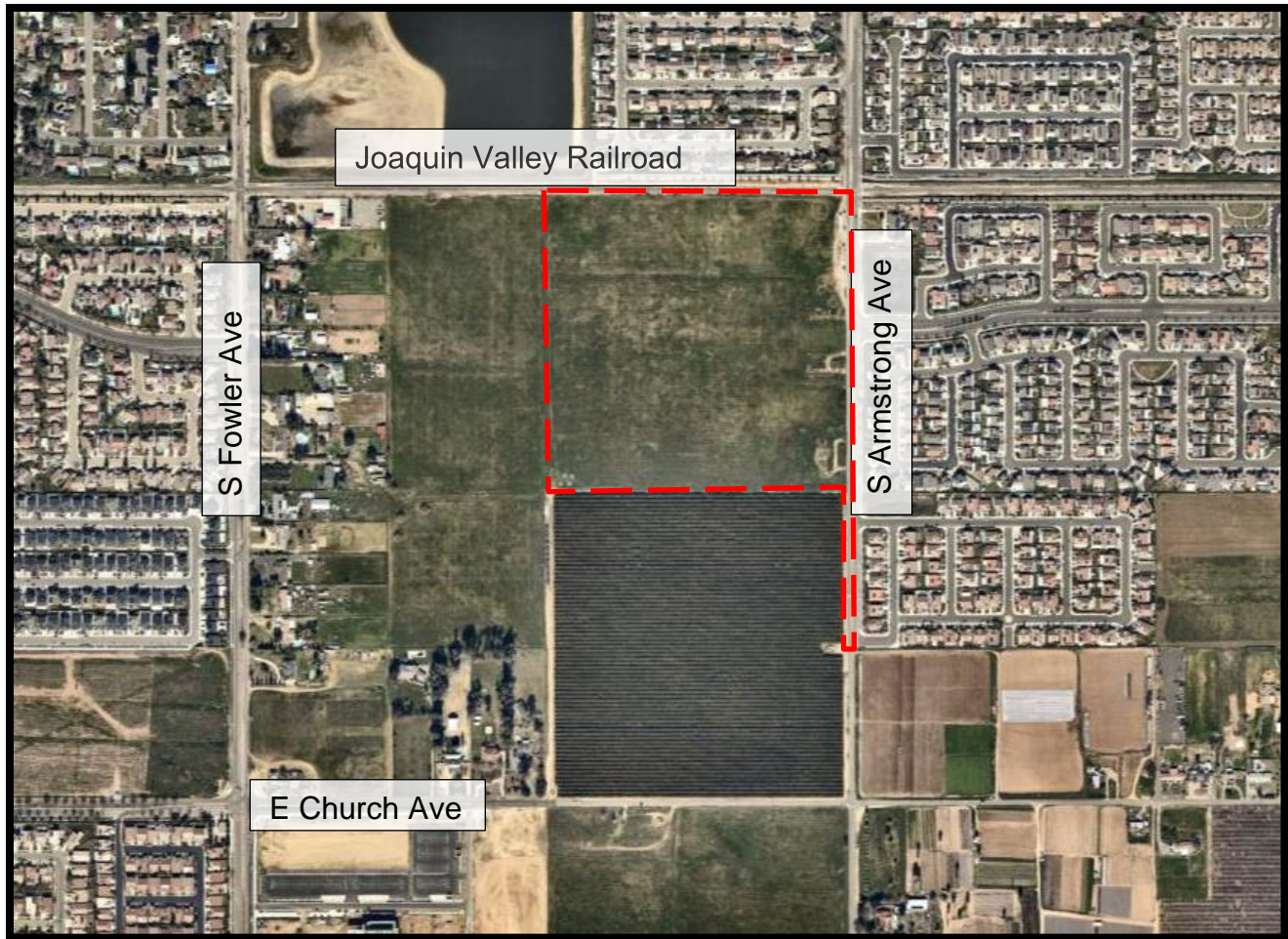

Exhibit C

AERIAL MAP



PLANNING AND DEVELOPMENT DEPARTMENT

Applications

Pre-zone Application No. P21-05373

Tract Map Application T-6376
Annexation Application No. P21-05090

APN(s):

316-160-16S, -17S, -43S, -59S
and -61S
west side of S. Armstrong
Avenue, between the San
Joaquin Valley Railroad and East
Church Avenue

Zone District

Current: AL 20 (*Limited
Agriculture*) - Fresno County

Proposed: RS-5/UGM (*Single-
Family Residential, Medium
Density/Urban Growth
Management*)

Proposed Land Use

Designation

Medium Density Residential

LEGEND



T-6376
±34.70 acres

