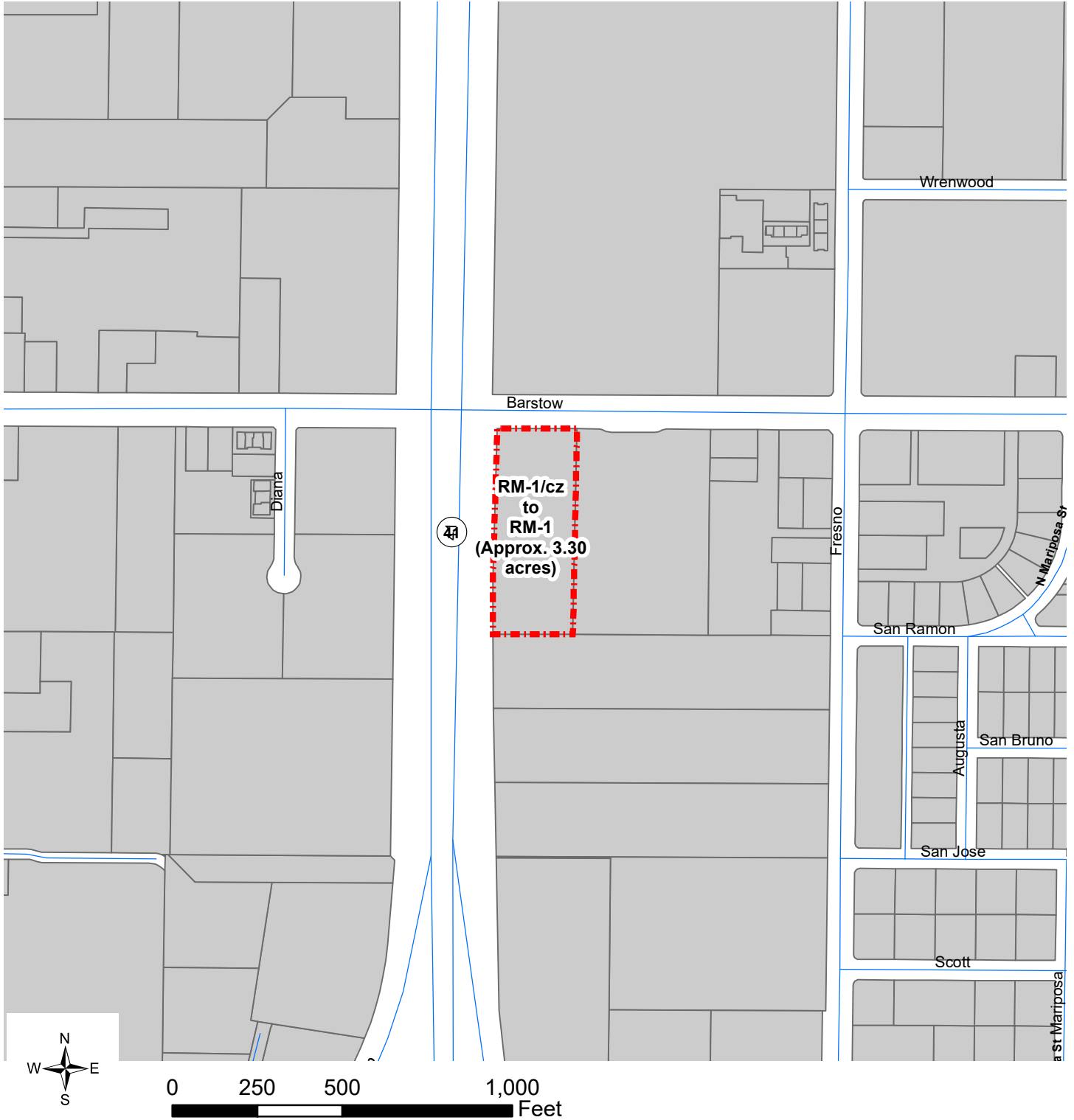

Exhibit H

# Proposed Rezone



**P26-00729**

**Southeast lot of the Intersection of E Barstow Ave & 41 Freeway.**

 City Limits

 Proposes to rezone from RM-1 (Residential Multi-Family, Medium High Density)/condition of zoning to RM-1 (Residential Multi-Family, Medium High Density) zoning district.