

Exhibit L - 5



**PHASE I ENVIRONMENTAL SITE ASSESSMENT
FOR
SIMONIAN ESTATES
APNS: 316-160-16s, -17s, -43s, -59s, AND -61s
1099, 1139, AND 1183 SOUTH ARMSTRONG AVENUE
FRESNO, CALIFORNIA 93727**

for

KB Home Central California
744 P Street, Suite 321
Fresno, California 93721

October 27, 2023

Project Number 07-230797-1



October 27, 2023

Project No. 07-230797-1

KB Home Central California

744 P Street, Suite 321
Fresno, California 93721

Attention: Mr. Zach Gomes
zgomes@kbhome.com

Subject: Phase I Environmental Site Assessment
Simonian Estates
APNs: 316-160-16s, -17s, -43s, -59s, and -61s
1099, 1139, and 1183 South Armstrong Avenue
Fresno, California 93727

Dear Mr. Gomes;

Pursuant to your request and authorization, a Phase I Environmental Site Assessment has been performed at the subject property in accordance with the current Standard of Practice for Phase I Environmental Site Assessments per the ASTM: E1527-21 guidelines. This report is presented for the sole use of the KB Home Central California and their representatives and/or associates to use as an indication whether hazardous materials and or soil contamination may be present on the subject property. This report may not contain sufficient information for other uses.

If you have any questions regarding the information presented in this report, please do not hesitate to contact our office. We appreciate the opportunity to be of service to you.

Sincerely,
RMA GeoScience, Inc.

Jim Vue, GIT
Staff Geologist

Josue A. Montes, GE 2904
Principal Engineer



Distribution: Addressee (1 pdf copy to zgomes@kbhome.com)

TABLE OF CONTENTS

1.0 INTRODUCTION	1
1.1 Purpose.....	1
1.2 Site Location and Description	1
1.3 Scope of Work.....	1
1.4 General Limitations and Exceptions.....	2
1.5 Special Terms and Conditions	3
1.6 User Provided Information	3
2.0 SITE OVERVIEW	4
2.1 Site Observations	4
2.1.1 Exterior Observations	4
2.2 Hazardous Substances & Petroleum Containers/Products.....	4
2.3 Aboveground Storage Tanks (ASTs)	4
2.4 Underground Storage Tanks (USTs).....	5
2.5 Polychlorinated Biphenyls (PCBs)	5
2.6 Stressed Vegetation, Pits, Ponds and Lagoons and Standing Water	5
2.7 Solid Waste, Mounds, or Depressions Suggesting Trash or Solid Waste Disposal.....	5
2.8 Wastewater or Stormwater	5
2.9 Existing or Abandoned Oil and Water Wells.....	5
2.10 Septic Systems	5
2.11 Railroad Lines or Spurs.....	6
2.12 Site Reconnaissance of Adjacent Properties.....	6
2.13 Current Site Use	6
2.14 Drains and Sumps	6
3.0 GEOLOGY AND HYDROGEOLOGY	6
3.1 Geology	6
3.2 Hydrogeology.....	7
4.0 RESULTS OF RECORDS SEARCH	7
4.1 Aerial Photograph Review	7
4.2 Sanborn Map Review	10
4.3 Topographic Map Review	10
4.4 Governmental Agency Database Review	12
4.4.1 Target Property Search Results.....	13
4.4.2 Surrounding Facilities Search Results	14
4.5 City Directory Review.....	15
4.6 State and Local Agencies.....	16
5.0 INTERVIEWS	16
5.1 Present Owner	16
6.0 FINDINGS	17
6.1 Recognized Environmental Conditions	17
6.2 Controlled Recognized Environmental Conditions	17
6.3 Historical Recognized Environmental Conditions	17
6.4 Business Environmental Risk	18
6.5 De minimis Conditions	18
6.6 Data Gap and Data Failure	18



7.0 CONCLUSIONS.....	19
7.1 Conclusions.....	19
8.0 QUALIFICATIONS.....	21
9.0 LIMITATIONS.....	21
10.0 REFERENCES.....	22

Figures:

- Figure 1, Site Vicinity Map
- Figure 2, Site Map
- Site Photographs

Enclosures:

- EDR Radius Report
- EDR Aerial Photographs
- EDR Topographic Maps
- EDR Sanborn Map Report
- EDR City Directory Search
- User Questionnaire
- Interview Questionnaire
- Record Requests and Responses
- Documents and Reports
- Qualifications



1.0 INTRODUCTION

1.1 Purpose

A Phase I Environmental Site Assessment (ESA) was performed for five parcels located to the west of South Armstrong Avenue and East California Avenue in Fresno, California (subject property). The purpose of the assessment was to identify to the extent feasible any recognized environmental conditions in connection with the aforementioned property. The American Society for Testing and Materials (ASTM) E1527-21 defines recognized environmental conditions as the presence or likely presence of any hazardous substances or petroleum products in, on, or at a property: (1) due to release to the environment; (2) under conditions indicative of a release to the environment; or (3) under conditions that pose a material threat of a future release to the environment. De minimis conditions are not recognized environmental conditions. De minimis conditions generally do not present a material risk of harm to public health or the environment and generally would not be the subject of an enforcement action if brought to the attention of appropriate governmental agencies.

1.2 Site Location and Description

The subject property is located to the west of South Armstrong Avenue and East California Avenue in Fresno, California (Figure 1). The subject property is comprised of five parcels and has a total area of approximately 37.92-acres (Figure 2). The subject property is at or near street grade and is currently vacant land.

Its central geographic position is 36.7212° north latitude and 119.6754° west longitude.

APN	Acreage	Current Subject Property Address
316-160-16s	0.48	1099 South Armstrong Avenue
316-160-17s	17.59	Not available
316-160-43s	0.98	1183 South Armstrong Avenue
316-160-59s	0.50	1139 South Armstrong Avenue
316-160-61s	18.37	1139 South Armstrong Avenue

1.3 Scope of Work

Our work was performed in conformance with the scope and limitations of the American Society for Testing and Materials (ASTM) E:1527-21. In order to complete this report, the following scope of work was completed.

- a. A visual reconnaissance of the subject property and surrounding area to visually evaluate the potential for site contamination and to identify the current land use
- b. A review of the regional geologic maps and geologic references pertinent to the subject property
- c. A review of historical aerial photographs and topographic maps to assess the subject property's historical land use, and for indications of potential contamination or sources of contamination



- d. A database search of federal, state, and local regulatory agencies obtained by Environmental Data Resource (EDR), which is included with this report
- e. Review of local governmental databases and files
- f. Identify key personnel, local officials, and current owners of the subject property to conduct interviews with persons knowledgeable of the subject property and surrounding areas
- g. Preparation of this report

1.4 General Limitations and Exceptions

This report was completed in substantial conformance with the scope and practice set forth by the ASTM Standard E1527-21 with a level of care and skill ordinarily exercised by members of our profession currently practicing in California. No environmental site assessment can wholly eliminate uncertainty regarding the potential for recognized environmental conditions. This assessment is not, and should not be construed as, a warranty or guarantee concerning the presence or not of hazardous substances which may affect the subject property. All information presented in this report is based on visual observations, research of publicly available information, review of maps and literature, experience, and professional judgment. The ASTM standard defines reasonably ascertainable information as information that is publicly available with reasonable time and cost constraints and yields relevant information without the need for extraordinary analysis of irrelevant data.

The subject property was accessible on foot.

The following are considered non-scope items and are not included in the scope of this report:

- * Asbestos Containing Building Materials
- * Biological Agents
- * Cultural and Historical Resources
- * Ecological Resources
- * Endangered Species
- * Health and Safety
- * Indoor Air Quality
- * Industrial Hygiene
- * Lead-Based Paint
- * Lead in Drinking Water
- * Mold or Microbial Growth Conditions
- * PCB Containing Building Materials
- * Naturally Occurring Radon
- * Regulatory Compliance
- * Substances not defined as hazardous substances (including some substances sometime generally referred to as emerging contaminants) unless or until such substances are classified as a CERCLA hazardous substance
- * Wetlands



1.5 Special Terms and Conditions

This report is intended for the sole use of KB Home Central California (User). Its contents are considered to be privileged and confidential. The contents should not be relied upon by any party other than the aforementioned without the express written consent of RMA GeoScience, Inc. and KB Home Central California.

An environmental liens and activity and use limitations (AULs) search was not included with the scope of this report, as per the direction of the User. In order to satisfy the ASTM E1527-21 requirements for a Phase I ESA, a search for environmental liens and AULs must be appended.

1.6 User Provided Information

A User Questionnaire was sent to Mr. Zach Gomes, the Vice President, South Valley Business Unit of KB Home Central California, identified user or party seeking to complete an environmental site assessment of the subject property. The User Questionnaire serves to assist the environmental professional in gathering information from the user that may be material to identifying recognized environmental conditions. As of the date of this report, the User Questionnaire has not been completed by Mr. Zach Gomes.



2.0 SITE OVERVIEW

2.1 Site Observations

Our visual site reconnaissance was conducted on October 6, 2023. The purpose of our reconnaissance was to visually assess the subject property and surrounding area for any recognized environmental conditions. Photographs of the subject property during site reconnaissance are included with this report.

2.1.1 Exterior Observations

Item	Observed or Suspected	Not Observed or Suspected
Hazardous substances & Petroleum products		X
Above Ground Storage Tanks		X
Underground Storage Tanks	X	
Odors		X
Standing water or pools of liquids		X
Drums, hazardous substance, or petroleum containers		X
Unidentified substance containers		X
Electrical or hydraulic equipment known or likely to contain PCBs		X
Pits, ponds, or lagoons		X
Stained soil or pavement		X
Stresses vegetation (other than from insufficient water)		X
Solid waste, mounds or depressions suggesting trash or soil waste disposal	X	
Wastewater or storm water discharge into a drain, ditch, stream, or adjacent property		X
Wells (active, inactive, or abandoned)	X	
Sewage disposal system	X	
Roads		X
Railroad lines or spurs		X

2.2 Hazardous Substances & Petroleum Containers/Products

Hazardous substances or petroleum products containers for liquids are generally less than 5 gallons and may be made of metal, glass, or plastic. Containers may also contain solids and gasses and may be made of paper, plastic, cardboard, or metal. Hazardous substances or petroleum products can be contained in equipment such as elevator and hoist pistons, machinery, forklifts, and other equipment.

During our site reconnaissance, no hazardous substances & petroleum containers or products were observed on the subject property.

2.3 Aboveground Storage Tanks (ASTs)

During our site reconnaissance, no features associated with ASTs were observed on the subject property.



2.4 Underground Storage Tanks (USTs)

During our site reconnaissance, no features associated with USTs were observed on the subject property. However, a 350-gallon fuel and an unknown capacity fuel USTs are listed under the subject property addresses and further discussed in the sections below.

2.5 Polychlorinated Biphenyls (PCBs)

Polychlorinated biphenyl's (PCBs) were once widely used in dielectric and coolant oils in transformers and capacitors. PCB production was banned in the US in 1979 but some older transformers and electrical equipment may still contain PCBs. Many fluorescent light ballasts manufactured before 1979 also contained small quantities of PCBs. An inventory and inspection of fluorescent light ballasts was not conducted as part of this investigation.

During our site reconnaissance, no pad- or pole-mounted transformers were observed on the subject property.

2.6 Stressed Vegetation, Pits, Ponds and Lagoons and Standing Water

During our site reconnaissance, no stressed vegetation, pits, ponds, lagoons, or standing water were observed on the subject property.

2.7 Solid Waste, Mounds, or Depressions Suggesting Trash or Solid Waste Disposal

During our site reconnaissance, no mounds or depressions suggesting trash or solid waste disposal were observed on the subject property. However, debris were observed on the southern boundary of the subject property.

2.8 Wastewater or Stormwater

During our site reconnaissance, no stormwater retention basins are on or adjacent to the subject property. No industrial wastewater exists on the subject property and there are no wastewater treatment facilities located on or near the subject property.

2.9 Existing or Abandoned Oil and Water Wells

According to the database maintained by the Department of Oil, Gas, and Geothermal Resources there are no oil wells located at or in the near vicinity of the subject property. During our site reconnaissance, one abandoned water well was observed on the subject property.

2.10 Septic Systems

During our site reconnaissance, no features associated with a septic system were observed on the subject property. The agency that provides sewer service in the area is the City of Fresno.



2.11 Railroad Lines or Spurs

During our site reconnaissance and review of the standard historical resources (aerial photograph, Sanborn maps, topographic maps, etc.), no railroad lines or spurs were observed on the subject property.

2.12 Site Reconnaissance of Adjacent Properties

Properties immediately adjacent to the subject property consist of the following:

- To the north – Residential development / ponding basin
- To the east – Residential development / ponding basin
- To the south – Agricultural land
- To the west – Vacant land

2.13 Current Site Use

The subject property is currently vacant land.

2.14 Drains and Sumps

During our site reconnaissance, no drains or sumps were observed on the subject property.

3.0 GEOLOGY AND HYDROGEOLOGY

3.1 Geology

The subject property is located in the east-central San Joaquin Valley, which comprises the southern half of the Great Valley geomorphic province. The valley is a westward-tilting trough which forms a broad alluvial fan, approximately 200 miles long and 50 to 70 miles wide, where the eastern flank is broad and gently inclined, as opposed to the western flank which is relatively narrow (Bartow, 1991; Page, 1968). The Central Valley consists of the Great Valley Sequence, overlain by Cenozoic alluvium. Underlying the Great Valley Sequence are the Franciscan Assemblage to the west and the Sierra Nevada batholith to the east (Bailey, Irwin, and Jones, 1964).

The Franciscan Assemblage, made up of deformed and high pressure and low temperature metamorphosed mafic and ultramafic rocks, was formed around the Late Jurassic through the Miocene (160 to about 20 million years ago) by the offscraping of rocks from a subducting plate dipping to the east (Wakabayashi, 1992; Wakabayashi, 2010).

The Sierra Nevada started to form during the Early Jurassic (around 200 million years ago) when the Farallon Plate began subducting under the North American Plate. This subduction resulted in several orogenies, or mountain building events, that created the granitic Sierra Nevada Batholith deep below the surface. During the Miocene (around 10 million years ago), vertical movement along the Sierra Nevada Frontal Fault Zone (part of the Eastern California Shear Zone) began to uplift the Sierra Nevada. This uplift and erosion exposed the batholiths to the surface. From the Pleistocene (commonly known as the last Ice Age) to the present, glaciers have been carving out many parts of the Sierras. The current uplift of the Sierra Nevada is 1 - 2mm per year (Hammond, et al. 2012).



The Great Valley Sequence is a 40,000-foot sequence of marine shale, sandstone, and conglomerate beds, deposited in a deep marine environment during the Late Jurassic through the Cretaceous (150 – 65 million years ago). Overlying the Great Valley Sequence is several thousand feet of Cenozoic alluvium, deposited by: streams and rivers draining from the mountains and creating alluvial fans; by lakes that covered parts of the valley floor from time to time; flooding; and marsh environments (Page, 1986). In some places, it is thousands of feet thick, and more than half of this thickness is composed of fine grained fluvial and lacustrine deposits. Holocene deposition consists mainly of episodic deposition of alluvial sediments (Bartow, 1991; Page, 1986). The subject property is situated on Quaternary fan deposits that are several hundred feet deep.

3.2 Hydrogeology

The subject property is located within the Kings Subbasin within the San Joaquin Valley Groundwater Basin. The Kings Subbasin is bounded by the Madera Subbasin at the north, by the Kaweah and Tulare Lake Subbasins at the south, by the Sierra Nevada at the east, and Delta-Mendota and Westside Subbasins at the west. Groundwater recharge occurs from river and stream seepage, deep percolation of irrigation water, canal seepage, and intentional recharge (Groundwater Bulletin 118, 2003).

According to Groundwater Contour Maps available at California Department of Water Resources website, depth to groundwater in Fall 2022 was at 85 feet below ground surface and direction of groundwater in Fall 2022 flowed to the southwest in the vicinity of the subject property. Groundwater as shallow as 29 feet below ground surface was measured in 1950 in a well located approximately 0.89 miles southwest of the subject property.

The subject property is located within an area zoned by FEMA to be inside of the 0.2% annual chance floodplain.

4.0 RESULTS OF RECORDS SEARCH

4.1 Aerial Photograph Review

1937

Subject property:

The subject property appears to be used for agricultural purposes.

Surrounding properties:

What appears to be agricultural land, residences, and associated outbuildings are visible surrounding the subject property. The existing South Armstrong Avenue is visible to the east of the subject property. The existing railroad track is visible to the north of the subject property.

1946

Subject property and Surrounding properties:

There is no significant change to the subject property and surrounding properties from the 1937 photograph.



1950

Subject property:

What appears to be a residence and associated outbuildings are visible on the eastern portion of the subject property.

Surrounding properties:

There is no significant change to the surrounding properties from the 1946 photograph.

1957

Subject property and Surrounding properties:

There is no significant change to the subject property and surrounding properties from the 1950 photograph.

1962

Subject property:

What appears to be another residence and associated outbuildings are visible on the eastern portion of the subject property.

Surrounding properties:

There is no significant change to the surrounding properties from the 1957 photograph.

1967

Subject property:

The southeast corner of the subject property appears to be vacant land. Features that appear to be vehicles are visible on the vacant land.

Surrounding properties:

There is no significant change to the surrounding properties from the 1962 photograph.

1973

Subject property:

The southeast corner of the subject property appears to be a ponding basin. What appears to be a structure is visible on the southeast corner of the subject property.

Surrounding properties:

The residence and associated outbuildings are no longer visible to the southwest of the subject property and replaced with the existing residences. The property immediately adjacent to the west of the subject property appears to be used for agricultural purposes.

1979

Subject property:

The ponding basin is no longer visible on the southeast corner of the subject property and replaced with a residence and associated outbuildings.

Surrounding properties:

There is no significant change to the surrounding properties from the 1973 photograph.



1984

Subject property and Surrounding properties:

There is no significant change to the subject property and surrounding properties from the 1979 photograph.

1987

Subject property and Surrounding properties:

There is no significant change to the subject property and surrounding properties from the 1984 photograph.

1999

Subject property:

There is no significant change to the subject property from the 1987 photograph.

Surrounding properties:

What appears to be the existing Fresno Irrigation District ponding basin is visible to the northwest of the subject property. The existing residence and associated outbuildings are visible to the east of the subject property.

2006

Subject property:

The subject property appears to be fallow land with three residences and associated outbuildings.

Surrounding properties:

What appears to be graded residential lots associated are visible to the north of the subject property.

2009

Subject property:

There is no significant change to the subject property from the 2006 photograph.

Surrounding properties:

What appears to be graded residential lots associated are visible to the east of the subject property.

2012

Subject property and Surrounding properties:

There is no significant change to the subject property and surrounding properties from the 2009 photograph.

2016

Subject property:

There is no significant change to the subject property from the 2012 photograph.



Surrounding properties:

What appears to be the existing residential development and ponding basin are visible to the east of the subject property.

2020

Subject property and Surrounding properties:

There is no significant change to the subject property and surrounding properties from the 2016 photograph.

Copies of the aerial photographs are included with this report.

4.2 Sanborn Map Review

The Sanborn Library collection was searched by EDR. No maps covering the subject property were found.

4.3 Topographic Map Review

1923

Subject property:

There are no structures visible on the subject property.

Surrounding properties:

What appears to be a structure is visible to the north, east, south, and west of the subject property. The existing South Armstrong Avenue is visible to the east of the subject property. The existing railroad track is visible to the north of the subject property.

1946

Subject property and Surrounding properties:

There is no significant change to the subject property and surrounding properties from the 1923 topographic map.

1947

Subject property and Surrounding properties:

There is no significant change to the subject property and surrounding properties from the 1946 topographic map.

1948

Subject property and Surrounding properties:

There is no significant change to the subject property and surrounding properties from the 1947 topographic map.

1964

Subject property:

There are structures visible on the eastern portion of the subject property.



Surrounding properties:

There is no significant change to the surrounding properties from the 1948 topographic map.

1972

Subject property and Surrounding properties:

There is no significant change to the subject property and surrounding properties from the 1964 topographic map.

1981

Subject property:

There is one structure visible on the southeast corner of the subject property.

Surrounding properties:

There are structures visible to the west of the subject property.

2012

Subject property and Surrounding properties:

The 2012 topographic map does not reveal any structures on the subject property or surrounding properties.

2015

Subject property and Surrounding properties:

The 2015 topographic map does not reveal any structures on the subject property or surrounding properties.

2018

Subject property and Surrounding properties:

The 2018 topographic map does not reveal any structures on the subject property or surrounding properties.

Copies of the topographic maps are included with this report.



4.4 Governmental Agency Database Review

A search of available government databases was conducted for RMA GeoScience, Inc. by EDR, an information retrieval service which identifies current and historical environmental risk management information for a specific site (Target Property) and surrounding area. The search included the area within a one-mile radius of the subject property. The search radius used meets or exceeds the standard search distance adopted by ASTM-E:1527-21. Copies of the EDR reports are included with this report. The following is an abridged list of environmental databases that were searched by EDR:

Federal

- * Proposed National Priorities List (NPL)
- * Delisted National Priorities List (DNPL)
- * Federal Superfund Liens
- * Comprehensive Environmental Response, Compensation and Liability Information System (CERCLIS)
- * Federal Facility Site Information listing
- * CERCLIS No Further Remedial Action Planned (CERCLIS-NFRAP)
- * Corrective Action Report (CORRACTS)
- * RCRA Treatment Storage and Disposal
- * RCRA-LQG RCRA - Large Quantity Generators
- * RCRA-CESQG RCRA - Conditionally Exempt Small Quantity Generator
- * US ENG CONTROLS Engineering Controls Sites List
- * US INST CONTROL Sites with Institutional Controls
- * LUCIS Land Use Control Information System
- * US BROWNFIELDS A Listing of Brownfields Sites
- * Emergency Response Notification System (ERNSCA)
- * National Pollutant Discharge Elimination System-Region 9 (NPDSR09)
- * PCB Activity Database
- * Open Dump Inventory (ODI)
- * Toxics Release Inventory (TRI)

State

- * Above Ground Storage Tanks (ABST)
- * INDIAN LUST Leaking Underground Storage Tanks on Indian Land
- * INDIAN UST Underground Storage Tanks on Indian Land
- * FEMA UST Underground Storage Tank Listing
- * RESPONSE State Response Sites
- * Solid Waste Information System (SWIS)
- * VCP Voluntary Cleanup Program Properties
- * INDIAN VCP Voluntary Cleanup Priority Listing
- * Clandestine Drug Labs (CDL)
- * State Brownfields Properties Calsites Database
- * California Hazardous Material Incident Report System (CHMIRS)
- * Dry Cleaner Facilities
- * State Cortese List



- * California Dept. of Toxic Substances Control Deed Restrictions (DTSCDR)
- * California Department of Toxic Substances Control - Envirostor

Local

- * Well Investigation Program Case List
- * CDEBRIS REGION 9 Torres Martinez Reservation Illegal Dump Site Locations
- * ODI Open Dump Inventory
- * WMUDS/SWAT Waste Management Unit Database
- * HAULERS Registered Waste Tire Haulers Listing
- * INDIAN ODI Report on the Status of Open Dumps on Indian Lands
- * HIST Cal-Sites Historical Calsites Database
- * SCH School Property Evaluation Program
- * Toxic Pits Toxic Pits Cleanup Act Sites
- * CDL Clandestine Drug Labs
- * US HIST CDL National Clandestine Laboratory Register
- * LIENS 2 CERCLA Lien Information
- * LIENS Environmental Liens Listing
- * DEED Deed Restriction Listing

4.4.1 Target Property Search Results

The following facilities listed by EDR under the subject property addresses are listed in the table below.

Facility Name	Address	Databases
Simonian Family Trust	1099 South Armstrong Avenue	RCRA NonGen / NLR and ECHO
Simonian III	1139 South Armstrong Avenue	HIST UST, SWEEPS UST, and CA FID UST
Simonian 4	1183 South Armstrong Avenue	HIST UST, SWEEPS UST, and CA FID UST

Simonian Family Trust, 1099 South Armstrong Avenue

This facility was located approximately on the subject property and listed in the RCRA NonGen / NLR and ECHO databases. According to the records obtained, there are no violations or evaluations found. Due to this information, we therefore conclude that this facility is not a REC with respect to the subject property.

Simonian III, 1139 South Armstrong Avenue

This facility was located approximately on the subject property and listed in the HIST UST, SWEEPS UST, and CA FID UST databases. According to the records obtained, an unknown size unleaded fuel underground storage tank (UST) is listed at this facility. There are no records of any leaks, spills, or the UST being removed from this facility. The potential that this facility may have negatively impacted the subject property cannot be ruled out at this time.



Simonian 4, 1183 South Armstrong Avenue

This facility was located approximately on the subject property and listed in the HIST UST, SWEEPS UST, and CA FID UST databases. According to the records obtained, a 350-gallon fuel UST is listed at this facility. There are no records of any leaks, spills, or the UST being removed from this facility. The potential that this facility may have negatively impacted the subject property cannot be ruled out at this time.

4.4.2 Surrounding Facilities Search Results

The following facilities listed by EDR within a one-mile radius of the subject property that have or have had known releases of contaminants to the environment are listed in the table below.

Facility Name	Address	Databases	Distance (miles)
Yamamoto	1258 South Armstrong Avenue	HIST UST, SWEEPS UST, and CA FID UST	0.050
Bill Kermoyan Farms / W.L. Kermoyan	901 South Armstrong Avenue	HIST UST, SWEEPS UST, CA FID UST, and CUPA Listings	0.100
Riley Joseh V & Ramona J. / D&J Services	1108 South Fowler Avenue	HIST UST, SWEEPS UST, CA FID UST, and CUPA Listings	0.187
New High School and Middle School	Fowler Avenue/Jensen Avenue	ENVIRSTOR and SCH	0.572
Proposed Sanger Unified School District Elementary	Armstrong Avenue/Jensen Avenue	ENVIROSTOR and SCH	0.767

Yamamoto, 1258 South Armstrong Avenue

This facility was located approximately 0.050 miles southeast of the subject property and listed in the HIST UST, SWEEPS UST, and CA FID UST databases. According to the records obtained, a 550-gallon fuel UST is listed at this facility. There are no records of any leaks, spills, or the UST being removed from this facility. The potential that this facility may have negatively impacted the subject property cannot be ruled out at this time.

Bill Kermoyan Farms / W.L. Kermoyan, 901 South Armstrong Avenue

This facility was located approximately 0.100 miles northeast of the subject property and listed in the HIST UST, SWEEPS UST, CA FID UST, and CUPA Listings databases. According to the records obtained, one 2,000-gallon diesel UST and one 2,000-gallon fuel UST were removed from this facility. A Fresno County letter dated April 10, 2001, revealed that no further action is required. Due to this information, we therefore conclude that this facility is not a REC with respect to the subject property.

Riley Joseh V & Ramona J., 1108 South Fowler Avenue

This facility was located approximately 0.187 miles southwest of the subject property and listed in the HIST UST, SWEEPS UST, CA FID UST, and CUPA Listings databases. According to the records obtained, one 675-gallon gas UST and one 4,000-gallon diesel UST were removed from this facility. A Fresno County letter dated February 12, 1988, stated that Fresno County Health Department “concur with the results and conclusions



of this report based solely on its scope, procedures, and findings submitted by Twinning Labs”. Due to this information, we therefore conclude that this facility is not a REC with respect to the subject property.

New High School and Middle School, Fowler Avenue/Jensen Avenue

This facility is located approximately 0.572 miles southwest of the subject property and listed in the ENVIROSTOR and SCH databases. According to the Department of Toxic Substances Control’s (DTSC) EnviroStor website, this facility has a “Certified” status. Due to this information, we therefore conclude that this facility is not a REC with respect to the subject property.

Proposed Sanger Unified School District Elementary, Armstrong Avenue/Jensen Avenue

This facility was located approximately 0.767 miles south of the subject property and listed in the ENVIROSTOR and SCH databases. According to the EnviroStor website, this facility has a “No Further Action” status. Due to this information, we therefore conclude that this facility is not a REC with respect to the subject property.

4.5 City Directory Review

A search of available city directories from 1973 to 2020 was conducted for RMA GeoScience, Inc. by EDR, an information retrieval service which identifies current and historical environmental risk management information for a specific site (Target Property) and surrounding area. The following listings for the subject property address and adjacent property’s addresses are identified and listed below.

Current subject property address:

1099 South Armstrong Avenue

- 2010 – 2014 Angelica Gonzalez
- 2002 Henry Margaret A

1139 South Armstrong Avenue

- 2010 – 2017 Elisabeth Montgomery
- 2005 Occupant Unknown
- 1995 Alice Simonian

1183 South Armstrong Avenue

- 1992 – 2014 Gary C Simonian

Adjacent property addresses:

1218 South Fowler Avenue

- 1922 – 2020 Not listed

1375 South Armstrong Avenue

- 1922 – 2020 Not listed

6505 – 6519 East Christine Avenue

- 1922 – 2020 Not listed



6265 – 6489 East Dwight Avenue

- 1922 – 2020 Not listed

1129 – 1213 South Filbert Avenue

- 1922 – 2020 Not listed

4.6 State and Local Agencies

California Department of Conservation Division of Oil and Gas and Geothermal Resources

We searched the online databases that are maintained by the California Department of Conservation - Division of Oil and Gas regarding any current or abandoned oil wells located on or near the subject property. There are no oil wells listed on the subject property.

Fresno County Department of Public Health, Division of Environmental Health

Available records for the subject property and adjacent facilities to the subject property were viewed on the Fresno County Department of Public Health, Division of Environmental Health's website on October 4, 2023 and discussed in Section 4.4. Requests for additional information were sent on October 5 and 6, 2023 and discussed in Section 4.4.

City of Fresno Attorney's Office

A request to review available records for the subject property was submitted to this agency on September 20, 2023. We specified that we were looking for building records. According to Ms. Aimee Rios, the Paralegal for Travis R. Stokes, the Assistant City Attorney of the City of Fresno, there are no records for the subject property.

Fresno County Department of Public Works and Planning

A request to review available records for the subject property was submitted to this agency on October 6, 2023. We specified that we were looking for building records. On October 20, 2023, Fresno County provided numerous building records (drainage fee, reroof, repairs residence due to fire damage, wire conversion on 10hp pump, new septic, extend patio cover, new residence and garage, upgrade electrical service for existing residence, ag pump, carport, 2hp pump, and ag exempt) from 1968 to 2015 for the subject property. These records are included at the end of this report.

5.0 INTERVIEWS

5.1 Present Owner

An interview questionnaire was sent to Mr. Greg Simonian, the property owner, with questions pertaining to his knowledge of the subject property. Mr. Simonian indicated that there are no litigation or administrative proceedings relevant to hazardous substances or petroleum and no chemicals, pesticides, or herbicides used, mixed, or formulated on the subject property. Mr. Simonian revealed that three residences and septic systems were removed from the subject property. Mr. Simonian stated in an email that the former USTs



were removed approximately 35-40 years ago and provided the approximate locations of the former USTs. A copy of the questionnaire with Mr. Greg Simonian's response is included with this report.

6.0 FINDINGS

6.1 Recognized Environmental Conditions

ASTM E1527-21 defines recognized environmental conditions (RECs) as “(1) the presence of hazardous substances or petroleum products in, on, or at the subject property due to a release to the environment; (2) the likely presence of hazardous substances or petroleum products in, on, or at the subject property due to a release or likely release to the environment; or (3) the presence of hazardous substances or petroleum products in, on, or at the subject property under conditions that pose a material threat of a future release to the environment.”

This assessment has revealed the following RECs in connection with the subject property.

- According to the records obtained, one unknown size fuel and one 350-gallon fuel underground storage tanks (USTs) are listed under the subject property addresses (1139 and 1183 South Armstrong Avenue, respectively). Mr. Greg Simonian, the property owner, stated that the USTs were removed approximately 35-40 years ago and provided the approximate locations of the USTs. Mr. Simonian also stated that he does not have any records of soil samples being collected after the removal of the USTs. It is the opinion of RMA GeoScience that additional investigation is warranted, such as a subsurface investigation (Phase II ESA).

6.2 Controlled Recognized Environmental Conditions

ASTM E1527-21 defines controlled recognized environmental conditions (CRECs) as “a recognized environmental condition affecting the subject property that has been addressed to the satisfaction of the applicable regulatory authority or authorities with hazardous substances or petroleum products allowed to remain in place subject to implementation of required controls (for example, activity and use limitation or other property use limitations).”

This assessment has revealed no evidence of CRECs in connection with the subject property.

6.3 Historical Recognized Environmental Conditions

ASTM E1527-21 defines historical recognized environmental conditions (HRECs) as “a previous release of hazardous substances or petroleum products affecting the subject property that has been addressed to the satisfaction of the applicable regulatory authority or authorities and meeting unrestricted use criteria established by the applicable regulatory authority or authorities without subjecting the subject property to any controls (for example, activity and use limitations or other property use limitations).”

This assessment has revealed no evidence of HRECs in connection with the subject property.



6.4 Business Environmental Risk

ASTM E1527-21 defines business environmental risks (BERs) as “a risk which can have a material environmental or environmentally driven impact on the business associated with the current or planned use of commercial real estate and is not necessarily an issue required to be investigated under this practice. A BER may include one or more of the non-scope issues that were indicated in Section 1.4 of this report. This assessment has revealed the following BER in connection with the subject property.

- The former residence located on the subject property was constructed before the 1978 ban on the manufacture of friable asbestos containing materials. Therefore, asbestos-containing construction materials may be present in the building materials used for their construction. An asbestos survey was not conducted as part of this investigation, but it is recommended.
- The Consumer Products Safety Commission limited lead content in residential paint in 1978. The use of paint containing lead was also prohibited in areas where consumers have direct access to painted surfaces. Based on the estimated construction dates of the former structures located on the subject property, lead-based paint may be present in or on original building materials. An assessment of lead-based paint in building materials was not conducted as part of this investigation, but it is recommended.
- Much of the subject property has been used for agricultural purposes sometime prior to 1937. It is recommended that prior to development, the subject property be tested for agricultural pesticides.

6.5 De minimis Conditions

ASTM E1527-21 defines de minimis conditions as “a condition related to a release that generally does not present a threat to human health or the environment and that generally would not be the subject of an enforcement action if brought to the attention of appropriate governmental agencies. A condition determined to be a de minimis condition is not a REC nor a CREC.”

This assessment revealed no evidence of de minimis conditions in connection with the subject property.

6.6 Data Gap and Data Failure

ASTM E1527-21 defines data gaps as “a lack of or inability to obtain information required by this practice despite good faith efforts by the environmental professional to gather such information. Data gaps may result from incompleteness in any of the activities required by this practice, including, but not limited to, site reconnaissance (for example, an inability to conduct the site visit), and interviews (for example, an inability to interview the key site manager, regulatory officials, etc.).”

ASTM E1527-21 defines data failures as “failure to achieve the historical research objectives even after reviewing standard historical sources that are reasonably attainable and likely to be useful. Data failure is one type of data gap. Data failures can occur when the use of the property was unable to be identified at approximately five-year intervals back to the first use or 1940, whichever is earlier.”

This assessment has revealed the following data gaps or data failures in connection with the subject property.



- Records of ownership of the subject property may be incomplete. The ownership record obtained during this assessment is based on reasonably attainable information and does not constitute a title search.
- Data gaps in excess of five years were encountered during the review of the standard historical sources.
- Interviews were not conducted with past owners, past operators, or past occupants.
- As of the date of this report, the User Questionnaire has not been completed by Mr. Zach Gomes.

7.0 CONCLUSIONS

7.1 Conclusions

RMA GeoScience, Inc. has performed a Phase I Environmental Site Assessment in conformance with the scope and limitations of ASTM Practice E1527-21 of five parcels (APNs: 316-160-16s, -17s, -43s, -59s, and -61s / Addresses: 1099, 1139, and 1183 South Armstrong Avenue) in Fresno, California, the subject property. Any exceptions to, or deletions from, this practice are described in Section 1 of this report.

Environmental Concern	Number of Findings
Recognized Environmental Conditions (RECs)	1
Controlled Recognized Environmental Conditions (CRECs)	0
Historical Recognized Environmental Conditions (HRECs)	0
Business Environmental Risks (BERs)	3
De minimis Conditions	0
Data Gap / Data Failure	4

This assessment has revealed no evidence of CRECs, HRECs, or De minimis conditions in connection with the subject property.

This assessment has revealed the following REC in connection with the subject property.

- According to the records obtained, one unknown size fuel and one 350-gallon fuel underground storage tanks (USTs) are listed under the subject property addresses (1139 and 1183 South Armstrong Avenue, respectively). Mr. Greg Simonian, the property owner, stated that the USTs were removed approximately 35-40 years ago and provided the approximate locations of the USTs. Mr. Simonian also stated that he does not have any records of soil samples being collected after the removal of the USTs. It is the opinion of RMA GeoScience that additional investigation is warranted, such as a subsurface investigation (Phase II ESA).



This assessment has revealed the following BERs in connection with the subject property.

- The former residence located on the subject property was constructed before the 1978 ban on the manufacture of friable asbestos containing materials. Therefore, asbestos-containing construction materials may be present in the building materials used for their construction. An asbestos survey was not conducted as part of this investigation, but it is recommended.
- The Consumer Products Safety Commission limited lead content in residential paint in 1978. The use of paint containing lead was also prohibited in areas where consumers have direct access to painted surfaces. Based on the estimated construction dates of the former structures located on the subject property, lead-based paint may be present in or on original building materials. An assessment of lead-based paint in building materials was not conducted as part of this investigation, but it is recommended.
- Much of the subject property has been used for agricultural purposes sometime prior to 1937. It is recommended that prior to development, the subject property be tested for agricultural pesticides.

This assessment has revealed the following data gaps or data failures in connection with the subject property.

- Records of ownership of the subject property may be incomplete. The ownership record obtained during this assessment is based on reasonably attainable information and does not constitute a title search.
- Data gaps in excess of five years were encountered during the review of the standard historical sources.
- Interviews were not conducted with past owners, past operators, or past occupants.
- As of the date of this report, the User Questionnaire has not been completed by Mr. Zach Gomes.

Based on our findings, further environmental investigation is warranted at this time.



8.0 QUALIFICATIONS

The following statements are provided as specified by ASTM E1527-21 and 40 CFE 312.21(d):

“We declare that, to the best of my professional knowledge and belief, we meet the definition of Environmental professional as defined by §312.10 of 40 CFR 312 and we have the specific qualifications based on education, training, and experience to assess a property of the nature, history, and setting of the subject property. We have developed and performed all the appropriate inquiries in conformance with the standards and practices set forth in 40 CFR Part 312.”

9.0 LIMITATIONS

This Phase I Environmental Site Assessment was completed in accordance with generally accepted industry practice for determining the likelihood of the presence of hazardous substances at or beneath the subject property. Information presented in this report is based on visual observations, limited research, review of maps and literature, experience, and professional judgment. This assessment is not, and should not be construed as, a warranty or guarantee concerning the presence or not of hazardous substances which may affect the property. All discovered information has been disclosed and a good faith effort has been made to consult pertinent sources.

This study and report have been prepared on behalf and for the exclusive use of KB Home Central California, and solely for use in an environmental evaluation of the subject property. This report and its findings shall not, in whole or in part, be disseminated or conveyed to any other party, nor used by any other party in whole or in part, without prior written consent of RMA GeoScience, Inc. and KB Home Central California. However, RMA GeoScience, Inc. acknowledges and agrees that the report may be conveyed to the Buyer, Seller and Lender associated with the financing of the property.



10.0 REFERENCES

Bartow, J.A., 1991, The Cenozoic Evolution of the San Joaquin Valley, California, USGS Professional Paper 1501.

California Department of Water Resources Website: <http://www.water.ca.gov/waterdatalibrary>

California Department of Water Resources, 1980, updated 2003, Groundwater Bulletin 118
http://www.water.ca.gov/pubs/groundwater/bulletin_118

California Department of Toxic Substance Control Website:
<http://www.envirostor.dtsc.ca.gov>

Federal Emergency Management Agency, Flood Hazard Mapping Website, <http://www.fema.gov/>

Page, R.W., 1986, Geology of the Fresh Ground-Water Basin of the Central Valley, California, U.S. Geological Survey Professional Paper 1401-C.

State Water Resources Control Board Website,
<http://geotracker.swrcb.ca.gov/>

State of California Department of Conservation Division of Oil, Gas and Geothermal Website:
<http://www.conservation.ca.gov/dog/>.

United States Environmental Protection Agency,
[Risk Management for Per- and Polyfluoroalkyl Substances \(PFAS\) under TSCA | US EPA](#)



FIGURES



References: Google Earth

Approximate Scale: 1" ≈ 2,142'

FIGURE 1
SITE VICINITY MAP



Approximate Limits of
the Subject Property

Simonian Estates

APNs: 316-160-16, -17, -43, -59, & -61
1099, 1139, and 1183 South Armstrong Avenue
Fresno, California 93727
Project # 07-230797-1



Reference: Google Earth

Approximate Scale: 1" ≈ 267'

FIGURE 2

SITE MAP

Simonian Estates

APNs: 316-160-16, -17, -43, -59, & -61
1099, 1139, and 1183 South Armstrong Avenue
Fresno, California 93727
Project # 07-230797-1



Approximate Limits of
the Subject Property



SITE PHOTOGRAPHS



Date & Time: Fri, Oct 06, 2023 at 14:23:37 PDT
Position: +036.721987° / -119.673431° (±15.6ft)
Altitude: 328ft (±11.1ft)
Datum: WGS-84
Azimuth/Bearing: 170° S10E 3022mils True (±10°)
Elevation Angle: -04.7°
Horizon Angle: +00.9°
Zoom: 0.5X



Photograph 1: View of the subject property, South Armstrong Avenue, and residential development.

Date & Time: Fri, Oct 06, 2023 at 14:26:40 PDT
Position: +036.721673° / -119.675081° (±15.6ft)
Altitude: 331ft (±11.0ft)
Datum: WGS-84
Azimuth/Bearing: 078° N78E 1387mils True (±10°)
Elevation Angle: -22.5°
Horizon Angle: +00.6°
Zoom: 0.5X



Photograph 2: View of an abandoned irrigation well located on the northern portion of the subject property.



Date & Time: Fri, Oct 06, 2023 at 14:31:05 PDT
Position: +036.722043° / -119.677578° (±15.6ft)
Altitude: 316ft (±11.0ft)
Datum: WGS-84
Azimuth/Bearing: 011° N11E 0196mils True (±10°)
Elevation Angle: -02.8°
Horizon Angle: +00.8°
Zoom: 0.5X



Photograph 3: View of the subject property, railroad tracks, and residential development.

Date & Time: Fri, Oct 06, 2023 at 14:35:51 PDT
Position: +036.718575° / -119.677332° (±15.6ft)
Altitude: 323ft (±11.0ft)
Datum: WGS-84
Azimuth/Bearing: 235° S55W 4178mils True (±10°)
Elevation Angle: -28.8°
Horizon Angle: +00.2°
Zoom: 0.5X



Photograph 4: View of a pile of debris located on the southern boundary of the subject property.



Date & Time: Fri, Oct 06, 2023 at 14:38:35 PDT
Position: +036.718540° / -119.674344° (±15.6ft)
Altitude: 319ft (±11.0ft)
Datum: WGS-84
Azimuth/Bearing: 219° S37W 3893mils True (±10°)
Elevation Angle: -19.0°
Horizon Angle: +01.1°
Zoom: 0.5X



Photograph 5: View of a pile of debris located on the southern boundary of the subject property.

Date & Time: Fri, Oct 06, 2023 at 14:40:51 PDT
Position: +036.718569° / -119.673854° (±15.7ft)
Altitude: 324ft (±10.8ft)
Datum: WGS-84
Azimuth/Bearing: 310° N50W 5511mils True (±10°)
Elevation Angle: -00.1°
Horizon Angle: +01.1°
Zoom: 0.5X



Photograph 6: The location of one of the three former subject property residence.



Date & Time: Fri, Oct 06, 2023 at 14:43:18 PDT
Position: +036.719835° / -119.673442° (±15.6ft)
Altitude: 329ft (±11.0ft)
Datum: WGS-84
Azimuth/Bearing: 247° S67W 4391mils True (±10°)
Elevation Angle: -02.8°
Horizon Angle: +01.8°
Zoom: 0.5X



Photograph 7: The location of one of the three former subject property residence.

Date & Time: Fri, Oct 06, 2023 at 14:44:26 PDT
Position: +036.720468° / -119.673371° (±15.6ft)
Altitude: 330ft (±11.0ft)
Datum: WGS-84
Azimuth/Bearing: 310° N50W 5511mils True (±10°)
Elevation Angle: -02.1°
Horizon Angle: +01.4°
Zoom: 0.5X



Photograph 8: The location of one of the three former subject property residence.



EDR RADIUS REPORT

Simonian Estates

1099 S Armstrong Avenue
Fresno, CA 93727

Inquiry Number: 7454414.2s
September 26, 2023

The EDR Radius Map™ Report with GeoCheck®



6 Armstrong Road, 4th floor
Shelton, CT 06484
Toll Free: 800.352.0050
www.edrnet.com

TABLE OF CONTENTS

<u>SECTION</u>	<u>PAGE</u>
Executive Summary	ES1
Overview Map	2
Detail Map	3
Map Findings Summary	4
Map Findings	9
Orphan Summary	38
Government Records Searched/Data Currency Tracking	GR-1
 <u>GEOCHECK ADDENDUM</u>	
Physical Setting Source Addendum	A-1
Physical Setting Source Summary	A-2
Physical Setting SSURGO Soil Map	A-5
Physical Setting Source Map	A-9
Physical Setting Source Map Findings	A-11
Physical Setting Source Records Searched	PSGR-1

Thank you for your business.
Please contact EDR at 1-800-352-0050
with any questions or comments.

Disclaimer - Copyright and Trademark Notice

This Report contains certain information obtained from a variety of public and other sources reasonably available to Environmental Data Resources, LLC. It cannot be concluded from this Report that coverage information for the target and surrounding properties does not exist from other sources. This Report is provided on an "AS IS", "AS AVAILABLE" basis. **NO WARRANTY EXPRESS OR IMPLIED IS MADE WHATSOEVER IN CONNECTION WITH THIS REPORT. ENVIRONMENTAL DATA RESOURCES, LLC AND ITS SUBSIDIARIES, AFFILIATES AND THIRD PARTY SUPPLIERS DISCLAIM ALL WARRANTIES, OF ANY KIND OR NATURE, EXPRESS OR IMPLIED, ARISING OUT OF OR RELATED TO THIS REPORT OR ANY OF THE DATA AND INFORMATION PROVIDED IN THIS REPORT, INCLUDING WITHOUT LIMITATION, ANY WARRANTIES REGARDING ACCURACY, QUALITY, CORRECTNESS, COMPLETENESS, COMPREHENSIVENESS, SUITABILITY, MERCHANTABILITY, FITNESS FOR A PARTICULAR PURPOSE, TITLE, NON-INFRINGEMENT, MISAPPROPRIATION, OR OTHERWISE. ALL RISK IS ASSUMED BY THE USER. IN NO EVENT SHALL ENVIRONMENTAL DATA RESOURCES, LLC OR ITS SUBSIDIARIES, AFFILIATES OR THIRD PARTY SUPPLIERS BE LIABLE TO ANYONE FOR ANY DIRECT, INCIDENTAL, INDIRECT, SPECIAL, CONSEQUENTIAL OR OTHER DAMAGES OF ANY TYPE OR KIND (INCLUDING BUT NOT LIMITED TO LOSS OF PROFITS, LOSS OF USE, OR LOSS OF DATA) INFORMATION PROVIDED IN THIS REPORT.** Any analyses, estimates, ratings, environmental risk levels, or risk codes provided in this Report are provided for illustrative purposes only, and are not intended to provide, nor should they be interpreted as providing any facts regarding, or prediction or forecast of, any environmental risk for any property. Only an assessment performed by a qualified environmental professional can provide findings, opinions or conclusions regarding the environmental risk or conditions in, on or at any property.

Copyright 2023 by Environmental Data Resources, LLC. All rights reserved. Reproduction in any media or format, in whole or in part, of any report or map of Environmental Data Resources, LLC, or its affiliates, is prohibited without prior written permission.

EDR and its logos (including Sanborn and Sanborn Map) are trademarks of Environmental Data Resources, LLC or its affiliates. All other trademarks used herein are the property of their respective owners.

EXECUTIVE SUMMARY

A search of available environmental records was conducted by Environmental Data Resources, Inc (EDR). The report was designed to assist parties seeking to meet the search requirements of EPA's Standards and Practices for All Appropriate Inquiries (40 CFR Part 312), the ASTM Standard Practice for Environmental Site Assessments (E1527 - 21), the ASTM Standard Practice for Environmental Site Assessments for Forestland or Rural Property (E2247 - 16), the ASTM Standard Practice for Limited Environmental Due Diligence: Transaction Screen Process (E1528 - 22) or custom requirements developed for the evaluation of environmental risk associated with a parcel of real estate.

TARGET PROPERTY INFORMATION

ADDRESS

1099 S ARMSTRONG AVENUE
FRESNO, CA 93727

COORDINATES

Latitude (North): 36.7212250 - 36° 43' 16.41"
Longitude (West): 119.6754490 - 119° 40' 31.61"
Universal Transverse Mercator: Zone 11
UTM X (Meters): 261052.1
UTM Y (Meters): 4067082.2
Elevation: 323 ft. above sea level

USGS TOPOGRAPHIC MAP ASSOCIATED WITH TARGET PROPERTY

Target Property Map: 12012201 MALAGA, CA
Version Date: 2018

AERIAL PHOTOGRAPHY IN THIS REPORT

Portions of Photo from: 20200705
Source: USDA

MAPPED SITES SUMMARY

Target Property Address:
1099 S ARMSTRONG AVENUE
FRESNO, CA 93727

Click on Map ID to see full detail.

MAP ID	SITE NAME	ADDRESS	DATABASE ACRONYMS	RELATIVE ELEVATION	DIST (ft. & mi.) DIRECTION
A1	SIMONIAN FAMILY TRUS	1099 SOUTH ARMSTRONG	RCRA NonGen / NLR		TP
A2	SIMONIAN FAMILY TRUS	1099 SOUTH ARMSTRONG	ECHO		TP
B3	SIMONIAN III	1139 S ARMSTRONG AVE	HIST UST	Higher	1 ft.
B4	SIMONIAN 4	1183 S ARMSTRONG	SWEEPS UST, HIST UST, CA FID UST	Higher	1 ft.
B5	SIMONIAN 4	1183 S ARMSTRONG AVE	HIST UST	Higher	1 ft.
B6	SIMONIAN III	1139 S ARMSTRONG	SWEEPS UST, HIST UST, CA FID UST	Higher	1 ft.
C7	YAMAMOTO	1258 S ARMSTRONG	HIST UST	Higher	265, 0.050, SSE
C8	YAMAMOTO	1258 S ARMSTRONG	SWEEPS UST, CA FID UST	Higher	265, 0.050, SSE
D9	BILL KERMOYAN FARMS	901 S ARMSTRONG	CUPA Listings	Higher	526, 0.100, NE
D10	W.L. KERMOYAN	901 S ARMSTRONG	SWEEPS UST, HIST UST, CA FID UST	Higher	526, 0.100, NE
D11	W.L. KERMOYAN	901 S ARMSTRONG AVE	HIST UST	Higher	526, 0.100, NE
E12	RILEY JOSEH V & RAMO	1108 S FOWLER	SWEEPS UST, CA FID UST	Lower	986, 0.187, WSW
E13	RILEY JOSEH V & RAMO	1108 S FOWLER AVE	HIST UST	Lower	986, 0.187, WSW
E14	D&J SERVICES	1108 S FOWLER	HIST UST, CUPA Listings	Lower	986, 0.187, WSW
15	CITY OF FRESNO WELL	750 S ARMSTRONG AVE	CUPA Listings, CERS	Higher	1277, 0.242, NNE
16	GARABEDIAL ESTATE	960 N FOWLER AVE	SWEEPS UST	Lower	1304, 0.247, WNW
17	NEW HIGH SCHOOL AND	FOWLER AVE./JENSEN A	ENVIROSTOR, SCH	Lower	3020, 0.572, SSW
18	PROPOSED SANGER UNIF	SOUTH ARMSTRONG/EAST	ENVIROSTOR, SCH	Higher	4052, 0.767, South

EXECUTIVE SUMMARY

TARGET PROPERTY SEARCH RESULTS

The target property was identified in the following records. For more information on this property see page 9 of the attached EDR Radius Map report:

Site	Database(s)	EPA ID
SIMONIAN FAMILY TRUS 1099 SOUTH ARMSTRONG FRESNO, CA 93727	RCRA NonGen / NLR EPA ID:: CAC003234989	CAC003234989
SIMONIAN FAMILY TRUS 1099 SOUTH ARMSTRONG FRESNO, CA 93727	ECHO	N/A

DATABASES WITH NO MAPPED SITES

No mapped sites were found in EDR's search of available ("reasonably ascertainable ") government records either on the target property or within the search radius around the target property for the following databases:

STANDARD ENVIRONMENTAL RECORDS

Lists of Federal NPL (Superfund) sites

NPL..... National Priority List
 Proposed NPL..... Proposed National Priority List Sites
 NPL LIENS..... Federal Superfund Liens

Lists of Federal Delisted NPL sites

Delisted NPL..... National Priority List Deletions

Lists of Federal sites subject to CERCLA removals and CERCLA orders

FEDERAL FACILITY..... Federal Facility Site Information listing
 SEMS..... Superfund Enterprise Management System

Lists of Federal CERCLA sites with NFRAP

SEMS-ARCHIVE..... Superfund Enterprise Management System Archive

Lists of Federal RCRA facilities undergoing Corrective Action

CORRACTS..... Corrective Action Report

Lists of Federal RCRA TSD facilities

RCRA-TSDF..... RCRA - Treatment, Storage and Disposal

EXECUTIVE SUMMARY

Lists of Federal RCRA generators

RCRA-LQG..... RCRA - Large Quantity Generators
RCRA-SQG..... RCRA - Small Quantity Generators
RCRA-VSQG..... RCRA - Very Small Quantity Generators (Formerly Conditionally Exempt Small Quantity Generators)

Federal institutional controls / engineering controls registries

LUCIS..... Land Use Control Information System
US ENG CONTROLS..... Engineering Controls Sites List
US INST CONTROLS..... Institutional Controls Sites List

Federal ERNS list

ERNS..... Emergency Response Notification System

Lists of state- and tribal (Superfund) equivalent sites

RESPONSE..... State Response Sites

Lists of state and tribal landfills and solid waste disposal facilities

SWF/LF..... Solid Waste Information System

Lists of state and tribal leaking storage tanks

LUST..... Geotracker's Leaking Underground Fuel Tank Report
INDIAN LUST..... Leaking Underground Storage Tanks on Indian Land
CPS-SLIC..... Statewide SLIC Cases

Lists of state and tribal registered storage tanks

FEMA UST..... Underground Storage Tank Listing
UST..... Active UST Facilities
AST..... Aboveground Petroleum Storage Tank Facilities
INDIAN UST..... Underground Storage Tanks on Indian Land

Lists of state and tribal voluntary cleanup sites

INDIAN VCP..... Voluntary Cleanup Priority Listing
VCP..... Voluntary Cleanup Program Properties

Lists of state and tribal brownfield sites

BROWNFIELDS..... Considered Brownfields Sites Listing

ADDITIONAL ENVIRONMENTAL RECORDS

Local Brownfield lists

US BROWNFIELDS..... A Listing of Brownfields Sites

Local Lists of Landfill / Solid Waste Disposal Sites

WMUDS/SWAT..... Waste Management Unit Database

EXECUTIVE SUMMARY

SWRCY.....	Recycler Database
HAULERS.....	Registered Waste Tire Haulers Listing
INDIAN ODI.....	Report on the Status of Open Dumps on Indian Lands
DEBRIS REGION 9.....	Torres Martinez Reservation Illegal Dump Site Locations
ODI.....	Open Dump Inventory
IHS OPEN DUMPS.....	Open Dumps on Indian Land

Local Lists of Hazardous waste / Contaminated Sites

US HIST CDL.....	Delisted National Clandestine Laboratory Register
HIST Cal-Sites.....	Historical Calsites Database
SCH.....	School Property Evaluation Program
CDL.....	Clandestine Drug Labs
CERS HAZ WASTE.....	California Environmental Reporting System Hazardous Waste
Toxic Pits.....	Toxic Pits Cleanup Act Sites
US CDL.....	National Clandestine Laboratory Register

Local Lists of Registered Storage Tanks

CERS TANKS.....	California Environmental Reporting System (CERS) Tanks
-----------------	--------------------------------------------------------

Local Land Records

LIENS.....	Environmental Liens Listing
LIENS 2.....	CERCLA Lien Information
DEED.....	Deed Restriction Listing

Records of Emergency Release Reports

HMIRS.....	Hazardous Materials Information Reporting System
CHMIRS.....	California Hazardous Material Incident Report System
LDS.....	Land Disposal Sites Listing
MCS.....	Military Cleanup Sites Listing
SPILLS 90.....	SPILLS 90 data from FirstSearch

Other Ascertainable Records

FUDS.....	Formerly Used Defense Sites
DOD.....	Department of Defense Sites
SCRD DRYCLEANERS.....	State Coalition for Remediation of Drycleaners Listing
US FIN ASSUR.....	Financial Assurance Information
EPA WATCH LIST.....	EPA WATCH LIST
2020 COR ACTION.....	2020 Corrective Action Program List
TSCA.....	Toxic Substances Control Act
TRIS.....	Toxic Chemical Release Inventory System
SSTS.....	Section 7 Tracking Systems
ROD.....	Records Of Decision
RMP.....	Risk Management Plans
RAATS.....	RCRA Administrative Action Tracking System
PRP.....	Potentially Responsible Parties
PADS.....	PCB Activity Database System
ICIS.....	Integrated Compliance Information System
FTTS.....	FIFRA/ TSCA Tracking System - FIFRA (Federal Insecticide, Fungicide, & Rodenticide Act)/TSCA (Toxic Substances Control Act)
MLTS.....	Material Licensing Tracking System

EXECUTIVE SUMMARY

COAL ASH DOE.....	Steam-Electric Plant Operation Data
COAL ASH EPA.....	Coal Combustion Residues Surface Impoundments List
PCB TRANSFORMER.....	PCB Transformer Registration Database
RADINFO.....	Radiation Information Database
HIST FTTS.....	FIFRA/TSCA Tracking System Administrative Case Listing
DOT OPS.....	Incident and Accident Data
CONSENT.....	Superfund (CERCLA) Consent Decrees
INDIAN RESERV.....	Indian Reservations
FUSRAP.....	Formerly Utilized Sites Remedial Action Program
UMTRA.....	Uranium Mill Tailings Sites
LEAD SMELTERS.....	Lead Smelter Sites
US AIRS.....	Aerometric Information Retrieval System Facility Subsystem
US MINES.....	Mines Master Index File
ABANDONED MINES.....	Abandoned Mines
FINDS.....	Facility Index System/Facility Registry System
DOCKET HWC.....	Hazardous Waste Compliance Docket Listing
UXO.....	Unexploded Ordnance Sites
FUELS PROGRAM.....	EPA Fuels Program Registered Listing
PFAS NPL.....	Superfund Sites with PFAS Detections Information
PFAS FEDERAL SITES.....	Federal Sites PFAS Information
PFAS TSCA.....	PFAS Manufacture and Imports Information
PFAS RCRA MANIFEST.....	PFAS Transfers Identified In the RCRA Database Listing
PFAS ATSDR.....	PFAS Contamination Site Location Listing
PFAS WQP.....	Ambient Environmental Sampling for PFAS
PFAS NPDES.....	Clean Water Act Discharge Monitoring Information
PFAS ECHO.....	Facilities in Industries that May Be Handling PFAS Listing
PFAS ECHO FIRE TRAINING.....	Facilities in Industries that May Be Handling PFAS Listing
PFAS PART 139 AIRPORT.....	All Certified Part 139 Airports PFAS Information Listing
AQUEOUS FOAM NRC.....	Aqueous Foam Related Incidents Listing
PFAS.....	PFAS Contamination Site Location Listing
AQUEOUS FOAM.....	Former Fire Training Facility Assessments Listing
CA BOND EXP. PLAN.....	Bond Expenditure Plan
Cortese.....	"Cortese" Hazardous Waste & Substances Sites List
DRYCLEANERS.....	Cleaner Facilities
EMI.....	Emissions Inventory Data
ENF.....	Enforcement Action Listing
Financial Assurance.....	Financial Assurance Information Listing
ICE.....	Inspection, Compliance and Enforcement
HIST CORTESE.....	Hazardous Waste & Substance Site List
HWP.....	EnviroStor Permitted Facilities Listing
HWT.....	Registered Hazardous Waste Transporter Database
HAZNET.....	Facility and Manifest Data
MINES.....	Mines Site Location Listing
MWMP.....	Medical Waste Management Program Listing
NPDES.....	NPDES Permits Listing
PEST LIC.....	Pesticide Regulation Licenses Listing
PROC.....	Certified Processors Database
Notify 65.....	Proposition 65 Records
HAZMAT.....	Hazardous Material Facilities
UIC.....	UIC Listing
UIC GEO.....	UIC GEO (GEOTRACKER)
WASTEWATER PITS.....	Oil Wastewater Pits Listing
WDS.....	Waste Discharge System
WIP.....	Well Investigation Program Case List
MILITARY PRIV SITES.....	MILITARY PRIV SITES (GEOTRACKER)

EXECUTIVE SUMMARY

PROJECT.....	PROJECT (GEOTRACKER)
WDR.....	Waste Discharge Requirements Listing
CIWQS.....	California Integrated Water Quality System
CERS.....	CERS
NON-CASE INFO.....	NON-CASE INFO (GEOTRACKER)
OTHER OIL GAS.....	OTHER OIL & GAS (GEOTRACKER)
PROD WATER PONDS.....	PROD WATER PONDS (GEOTRACKER)
SAMPLING POINT.....	SAMPLING POINT (GEOTRACKER)
WELL STIM PROJ.....	Well Stimulation Project (GEOTRACKER)
HWTS.....	Hazardous Waste Tracking System
PFAS TRIS.....	List of PFAS Added to the TRI
MINES MRDS.....	Mineral Resources Data System
BIOSOLIDS.....	ICIS-NPDES Biosolids Facility Data

EDR HIGH RISK HISTORICAL RECORDS

EDR Exclusive Records

EDR MGP.....	EDR Proprietary Manufactured Gas Plants
EDR Hist Auto.....	EDR Exclusive Historical Auto Stations
EDR Hist Cleaner.....	EDR Exclusive Historical Cleaners

EDR RECOVERED GOVERNMENT ARCHIVES

Exclusive Recovered Govt. Archives

RGA LF.....	Recovered Government Archive Solid Waste Facilities List
RGA LUST.....	Recovered Government Archive Leaking Underground Storage Tank

SURROUNDING SITES: SEARCH RESULTS

Surrounding sites were identified in the following databases.

Elevations have been determined from the USGS Digital Elevation Model and should be evaluated on a relative (not an absolute) basis. Relative elevation information between sites of close proximity should be field verified. Sites with an elevation equal to or higher than the target property have been differentiated below from sites with an elevation lower than the target property. Page numbers and map identification numbers refer to the EDR Radius Map report where detailed data on individual sites can be reviewed.

Sites listed in ***bold italics*** are in multiple databases.

Unmappable (orphan) sites are not considered in the foregoing analysis.

STANDARD ENVIRONMENTAL RECORDS

Lists of state- and tribal hazardous waste facilities

ENVIROSTOR: The Department of Toxic Substances Control's (DTSC's) Site Mitigation and Brownfields Reuse Program's (SMBRP's) EnviroStor database identifies sites that have known contamination or sites for which there may be reasons to investigate further. The database includes the following site types: Federal Superfund sites (National Priorities List (NPL)); State Response, including Military Facilities and State

EXECUTIVE SUMMARY

Superfund; Voluntary Cleanup; and School sites. EnviroStor provides similar information to the information that was available in CalSites, and provides additional site information, including, but not limited to, identification of formerly-contaminated properties that have been released for reuse, properties where environmental deed restrictions have been recorded to prevent inappropriate land uses, and risk characterization information that is used to assess potential impacts to public health and the environment at contaminated sites.

A review of the ENVIROSTOR list, as provided by EDR, and dated 04/24/2023 has revealed that there are 2 ENVIROSTOR sites within approximately 1 mile of the target property.

<u>Equal/Higher Elevation</u>	<u>Address</u>	<u>Direction / Distance</u>	<u>Map ID</u>	<u>Page</u>
PROPOSED SANGER UNIF Status: No Further Action Facility Id: 60001057	SOUTH ARMSTRONG/EAST	S 1/2 - 1 (0.767 mi.)	18	34
<u>Lower Elevation</u>	<u>Address</u>	<u>Direction / Distance</u>	<u>Map ID</u>	<u>Page</u>
NEW HIGH SCHOOL AND Status: Certified Facility Id: 60001617	FOWLER AVE./JENSEN A	SSW 1/2 - 1 (0.572 mi.)	17	24

ADDITIONAL ENVIRONMENTAL RECORDS

Local Lists of Registered Storage Tanks

SWEEPS UST: Statewide Environmental Evaluation and Planning System. This underground storage tank listing was updated and maintained by a company contacted by the SWRCB in the early 1990's. The listing is no longer updated or maintained. The local agency is the contact for more information on a site on the SWEEPS list.

A review of the SWEEPS UST list, as provided by EDR, and dated 06/01/1994 has revealed that there are 6 SWEEPS UST sites within approximately 0.25 miles of the target property.

<u>Equal/Higher Elevation</u>	<u>Address</u>	<u>Direction / Distance</u>	<u>Map ID</u>	<u>Page</u>
SIMONIAN 4 Status: A Tank Status: A Comp Number: 53868	1183 S ARMSTRONG	0 - 1/8 (0.000 mi.)	B4	12
SIMONIAN III Status: A Tank Status: A Comp Number: 53867	1139 S ARMSTRONG	0 - 1/8 (0.000 mi.)	B6	14
YAMAMOTO Status: A Tank Status: A Comp Number: 11907	1258 S ARMSTRONG	SSE 0 - 1/8 (0.050 mi.)	C8	16
W.L. KERMOYAN Status: A Tank Status: A Comp Number: 43120	901 S ARMSTRONG	NE 0 - 1/8 (0.100 mi.)	D10	17
<u>Lower Elevation</u>	<u>Address</u>	<u>Direction / Distance</u>	<u>Map ID</u>	<u>Page</u>
RILEY JOSEH V & RAMO	1108 S FOWLER	WSW 1/8 - 1/4 (0.187 mi.)	E12	19

EXECUTIVE SUMMARY

Status: A
 Tank Status: A
 Comp Number: 50235
 GARABEDIAL ESTATE 960 N FOWLER AVE WNW 1/8 - 1/4 (0.247 mi.) 16 24
 Comp Number: 42422

HIST UST: Historical UST Registered Database.

A review of the HIST UST list, as provided by EDR, and dated 10/15/1990 has revealed that there are 9 HIST UST sites within approximately 0.25 miles of the target property.

<u>Equal/Higher Elevation</u>	<u>Address</u>	<u>Direction / Distance</u>	<u>Map ID</u>	<u>Page</u>
SIMONIAN III Facility Id: 00000053867	1139 S ARMSTRONG AVE	0 - 1/8 (0.000 mi.)	B3	11
SIMONIAN 4 SIMONIAN 4 Facility Id: 00000053868	1183 S ARMSTRONG 1183 S ARMSTRONG AVE	0 - 1/8 (0.000 mi.) 0 - 1/8 (0.000 mi.)	B4 B5	12 13
SIMONIAN III YAMAMOTO Facility Id: 00000011907	1139 S ARMSTRONG 1258 S ARMSTRONG	0 - 1/8 (0.000 mi.) SSE 0 - 1/8 (0.050 mi.)	B6 C7	14 15
W.L. KERMOYAN W.L. KERMOYAN Facility Id: 00000043120	901 S ARMSTRONG 901 S ARMSTRONG AVE	NE 0 - 1/8 (0.100 mi.) NE 0 - 1/8 (0.100 mi.)	D10 D11	17 18

<u>Lower Elevation</u>	<u>Address</u>	<u>Direction / Distance</u>	<u>Map ID</u>	<u>Page</u>
RILEY JOSEH V & RAMO Facility Id: 00000050235	1108 S FOWLER AVE	WSW 1/8 - 1/4 (0.187 mi.)	E13	20
D&J SERVICES	1108 S FOWLER	WSW 1/8 - 1/4 (0.187 mi.)	E14	21

CA FID UST: The Facility Inventory Database contains active and inactive underground storage tank locations. The source is the State Water Resource Control Board.

A review of the CA FID UST list, as provided by EDR, and dated 10/31/1994 has revealed that there are 5 CA FID UST sites within approximately 0.25 miles of the target property.

<u>Equal/Higher Elevation</u>	<u>Address</u>	<u>Direction / Distance</u>	<u>Map ID</u>	<u>Page</u>
SIMONIAN 4 Facility Id: 10008025 Status: A	1183 S ARMSTRONG	0 - 1/8 (0.000 mi.)	B4	12
SIMONIAN III Facility Id: 10008024 Status: A	1139 S ARMSTRONG	0 - 1/8 (0.000 mi.)	B6	14
YAMAMOTO Facility Id: 10005280 Status: A	1258 S ARMSTRONG	SSE 0 - 1/8 (0.050 mi.)	C8	16
W.L. KERMOYAN Facility Id: 10007239	901 S ARMSTRONG	NE 0 - 1/8 (0.100 mi.)	D10	17

EXECUTIVE SUMMARY

Status: A

<u>Lower Elevation</u>	<u>Address</u>	<u>Direction / Distance</u>	<u>Map ID</u>	<u>Page</u>
RILEY JOSEH V & RAMO Facility Id: 10007790 Status: A	1108 S FOWLER	WSW 1/8 - 1/4 (0.187 mi.)	E12	19

Other Ascertainable Records

CUPA Listings: A listing of sites included in the county's Certified Unified Program Agency database. California's Secretary for Environmental Protection established the unified hazardous materials and hazardous waste regulatory program as required by chapter 6.11 of the California Health and Safety Code. The Unified Program consolidates the administration, permits, inspections, and enforcement activities.

A review of the CUPA Listings list, as provided by EDR, has revealed that there are 3 CUPA Listings sites within approximately 0.25 miles of the target property.

<u>Equal/Higher Elevation</u>	<u>Address</u>	<u>Direction / Distance</u>	<u>Map ID</u>	<u>Page</u>
BILL KERMOYAN FARMS Database: CUPA FRESNO, Date of Government Version: 06/28/2021 Facility Id: FA0274821	901 S ARMSTRONG	NE 0 - 1/8 (0.100 mi.)	D9	16
CITY OF FRESNO WELL Database: CUPA FRESNO, Date of Government Version: 06/28/2021 Facility Id: FA0283556	750 S ARMSTRONG AVE	NNE 1/8 - 1/4 (0.242 mi.)	15	22

<u>Lower Elevation</u>	<u>Address</u>	<u>Direction / Distance</u>	<u>Map ID</u>	<u>Page</u>
D&J SERVICES Database: CUPA FRESNO, Date of Government Version: 06/28/2021 Facility Id: FA0169517	1108 S FOWLER	WSW 1/8 - 1/4 (0.187 mi.)	E14	21

EXECUTIVE SUMMARY

Due to poor or inadequate address information, the following sites were not mapped. Count: 3 records.

<u>Site Name</u>	<u>Database(s)</u>
PACIFIC GAS AND ELECTRIC - FRESNO	CA BOND EXP. PLAN
FOWLER-MCKINLEY ELEMENTARY SCHOOL	ENVIROSTOR, SCH
PROPOSED TEMPERANCE ELEMENTARY SCH	ENVIROSTOR, SCH

OVERVIEW MAP - 7454414.2S

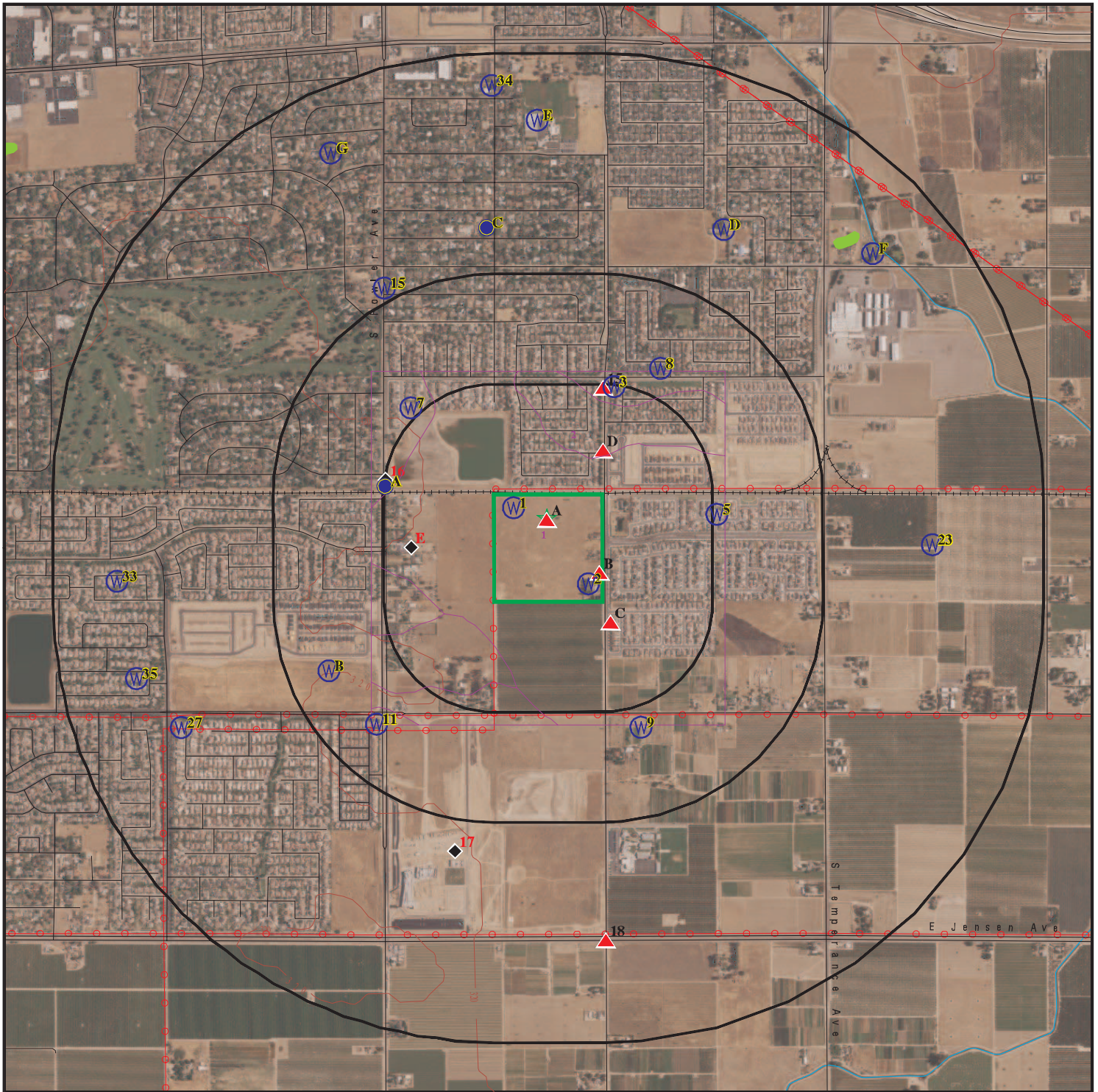

 Target Property

 Sites at elevations higher than or equal to the target property

 Sites at elevations lower than the target property

 Manufactured Gas Plants

 National Priority List Sites

 Dept. Defense Sites

 Indian Reservations BIA

 Power transmission lines

 Special Flood Hazard Area (1%)

 0.2% Annual Chance Flood Hazard

 National Wetland Inventory

 State Wetlands

 Areas of Concern





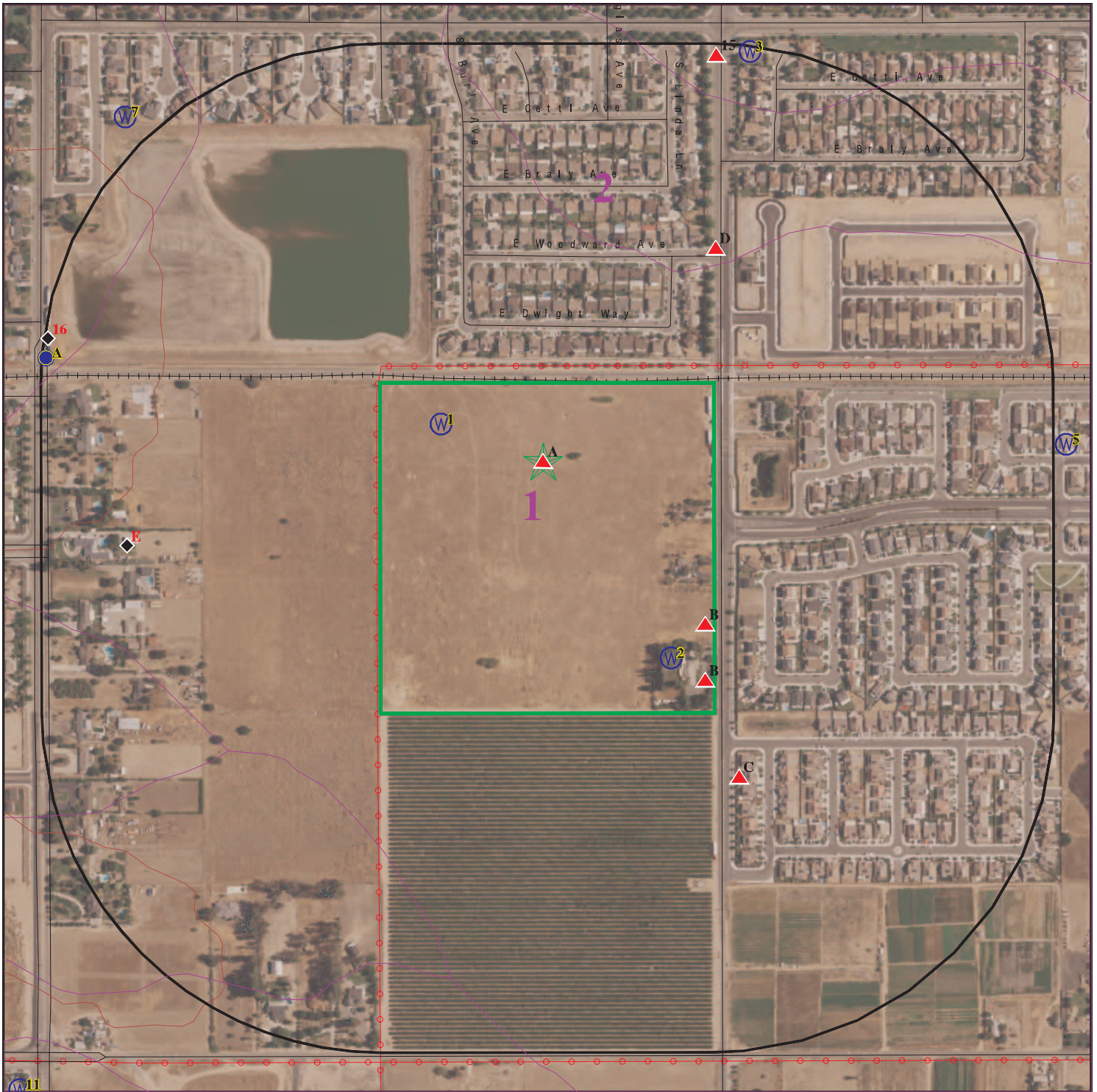

This report includes Interactive Map Layers to display and/or hide map information. The legend includes only those icons for the default map view.

SITE NAME: Simonian Estates
 ADDRESS: 1099 S Armstrong Avenue
 Fresno CA 93727
 LAT/LONG: 36.721225 / 119.675449





CLIENT: RMA Geoscience
 CONTACT: Jim Vue
 INQUIRY #: 7454414.2s
 DATE: September 26, 2023 2:33 pm

DETAIL MAP - 7454414.2S

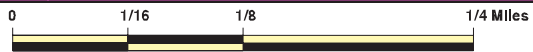

-  Target Property
-  Sites at elevations higher than or equal to the target property
-  Sites at elevations lower than the target property
-  Manufactured Gas Plants
-  Sensitive Receptors
-  National Priority List Sites
-  Dept. Defense Sites



-  Indian Reservations BIA
-  Power transmission lines
-  Special Flood Hazard Area (1%)
-  0.2% Annual Chance Flood Hazard
-  Areas of Concern



This report includes Interactive Map Layers to display and/or hide map information. The legend includes only those icons for the default map view.

SITE NAME: Simonian Estates
 ADDRESS: 1099 S Armstrong Avenue
 Fresno CA 93727
 LAT/LONG: 36.721225 / 119.675449

CLIENT: RMA Geoscience
 CONTACT: Jim Vue
 INQUIRY #: 7454414.2s
 DATE: September 26, 2023 2:35 pm

MAP FINDINGS SUMMARY

Database	Search Distance (Miles)	Target Property	< 1/8	1/8 - 1/4	1/4 - 1/2	1/2 - 1	> 1	Total Plotted
STANDARD ENVIRONMENTAL RECORDS								
<i>Lists of Federal NPL (Superfund) sites</i>								
NPL	1.000		0	0	0	0	NR	0
Proposed NPL	1.000		0	0	0	0	NR	0
NPL LIENS	1.000		0	0	0	0	NR	0
<i>Lists of Federal Delisted NPL sites</i>								
Delisted NPL	1.000		0	0	0	0	NR	0
<i>Lists of Federal sites subject to CERCLA removals and CERCLA orders</i>								
FEDERAL FACILITY	0.500		0	0	0	NR	NR	0
SEMS	0.500		0	0	0	NR	NR	0
<i>Lists of Federal CERCLA sites with NFRAP</i>								
SEMS-ARCHIVE	0.500		0	0	0	NR	NR	0
<i>Lists of Federal RCRA facilities undergoing Corrective Action</i>								
CORRACTS	1.000		0	0	0	0	NR	0
<i>Lists of Federal RCRA TSD facilities</i>								
RCRA-TSDF	0.500		0	0	0	NR	NR	0
<i>Lists of Federal RCRA generators</i>								
RCRA-LQG	0.250		0	0	NR	NR	NR	0
RCRA-SQG	0.250		0	0	NR	NR	NR	0
RCRA-VSQG	0.250		0	0	NR	NR	NR	0
<i>Federal institutional controls / engineering controls registries</i>								
LUCIS	0.500		0	0	0	NR	NR	0
US ENG CONTROLS	0.500		0	0	0	NR	NR	0
US INST CONTROLS	0.500		0	0	0	NR	NR	0
<i>Federal ERNS list</i>								
ERNS	0.001		0	NR	NR	NR	NR	0
<i>Lists of state- and tribal (Superfund) equivalent sites</i>								
RESPONSE	1.000		0	0	0	0	NR	0
<i>Lists of state- and tribal hazardous waste facilities</i>								
ENVIROSTOR	1.000		0	0	0	2	NR	2
<i>Lists of state and tribal landfills and solid waste disposal facilities</i>								
SWF/LF	0.500		0	0	0	NR	NR	0

MAP FINDINGS SUMMARY

Database	Search Distance (Miles)	Target Property	< 1/8	1/8 - 1/4	1/4 - 1/2	1/2 - 1	> 1	Total Plotted
<i>Lists of state and tribal leaking storage tanks</i>								
LUST	0.500		0	0	0	NR	NR	0
INDIAN LUST	0.500		0	0	0	NR	NR	0
CPS-SLIC	0.500		0	0	0	NR	NR	0
<i>Lists of state and tribal registered storage tanks</i>								
FEMA UST	0.250		0	0	NR	NR	NR	0
UST	0.250		0	0	NR	NR	NR	0
AST	0.250		0	0	NR	NR	NR	0
INDIAN UST	0.250		0	0	NR	NR	NR	0
<i>Lists of state and tribal voluntary cleanup sites</i>								
INDIAN VCP	0.500		0	0	0	NR	NR	0
VCP	0.500		0	0	0	NR	NR	0
<i>Lists of state and tribal brownfield sites</i>								
BROWNFIELDS	0.500		0	0	0	NR	NR	0
<u>ADDITIONAL ENVIRONMENTAL RECORDS</u>								
<i>Local Brownfield lists</i>								
US BROWNFIELDS	0.500		0	0	0	NR	NR	0
<i>Local Lists of Landfill / Solid Waste Disposal Sites</i>								
WMUDS/SWAT	0.500		0	0	0	NR	NR	0
SWRCY	0.500		0	0	0	NR	NR	0
HAULERS	0.001		0	NR	NR	NR	NR	0
INDIAN ODI	0.500		0	0	0	NR	NR	0
DEBRIS REGION 9	0.500		0	0	0	NR	NR	0
ODI	0.500		0	0	0	NR	NR	0
IHS OPEN DUMPS	0.500		0	0	0	NR	NR	0
<i>Local Lists of Hazardous waste / Contaminated Sites</i>								
US HIST CDL	0.001		0	NR	NR	NR	NR	0
HIST Cal-Sites	1.000		0	0	0	0	NR	0
SCH	0.250		0	0	NR	NR	NR	0
CDL	0.001		0	NR	NR	NR	NR	0
CERS HAZ WASTE	0.250		0	0	NR	NR	NR	0
Toxic Pits	1.000		0	0	0	0	NR	0
US CDL	0.001		0	NR	NR	NR	NR	0
<i>Local Lists of Registered Storage Tanks</i>								
SWEEPS UST	0.250		4	2	NR	NR	NR	6
HIST UST	0.250		7	2	NR	NR	NR	9
CA FID UST	0.250		4	1	NR	NR	NR	5
CERS TANKS	0.250		0	0	NR	NR	NR	0
<i>Local Land Records</i>								
LIENS	0.001		0	NR	NR	NR	NR	0

MAP FINDINGS SUMMARY

Database	Search Distance (Miles)	Target Property	< 1/8	1/8 - 1/4	1/4 - 1/2	1/2 - 1	> 1	Total Plotted
LIENS 2	0.001		0	NR	NR	NR	NR	0
DEED	0.500		0	0	0	NR	NR	0
Records of Emergency Release Reports								
HMIRS	0.001		0	NR	NR	NR	NR	0
CHMIRS	0.001		0	NR	NR	NR	NR	0
LDS	0.001		0	NR	NR	NR	NR	0
MCS	0.001		0	NR	NR	NR	NR	0
SPILLS 90	0.001		0	NR	NR	NR	NR	0
Other Ascertainable Records								
RCRA NonGen / NLR	0.250	1	0	0	NR	NR	NR	1
FUDS	1.000		0	0	0	0	NR	0
DOD	1.000		0	0	0	0	NR	0
SCRD DRYCLEANERS	0.500		0	0	0	NR	NR	0
US FIN ASSUR	0.001		0	NR	NR	NR	NR	0
EPA WATCH LIST	0.001		0	NR	NR	NR	NR	0
2020 COR ACTION	0.250		0	0	NR	NR	NR	0
TSCA	0.001		0	NR	NR	NR	NR	0
TRIS	0.001		0	NR	NR	NR	NR	0
SSTS	0.001		0	NR	NR	NR	NR	0
ROD	1.000		0	0	0	0	NR	0
RMP	0.001		0	NR	NR	NR	NR	0
RAATS	0.001		0	NR	NR	NR	NR	0
PRP	0.001		0	NR	NR	NR	NR	0
PADS	0.001		0	NR	NR	NR	NR	0
ICIS	0.001		0	NR	NR	NR	NR	0
FTTS	0.001		0	NR	NR	NR	NR	0
MLTS	0.001		0	NR	NR	NR	NR	0
COAL ASH DOE	0.001		0	NR	NR	NR	NR	0
COAL ASH EPA	0.500		0	0	0	NR	NR	0
PCB TRANSFORMER	0.001		0	NR	NR	NR	NR	0
RADINFO	0.001		0	NR	NR	NR	NR	0
HIST FTTS	0.001		0	NR	NR	NR	NR	0
DOT OPS	0.001		0	NR	NR	NR	NR	0
CONSENT	1.000		0	0	0	0	NR	0
INDIAN RESERV	1.000		0	0	0	0	NR	0
FUSRAP	1.000		0	0	0	0	NR	0
UMTRA	0.500		0	0	0	NR	NR	0
LEAD SMELTERS	0.001		0	NR	NR	NR	NR	0
US AIRS	0.001		0	NR	NR	NR	NR	0
US MINES	0.250		0	0	NR	NR	NR	0
ABANDONED MINES	0.250		0	0	NR	NR	NR	0
FINDS	0.001		0	NR	NR	NR	NR	0
ECHO	0.001	1	0	NR	NR	NR	NR	1
DOCKET HWC	0.001		0	NR	NR	NR	NR	0
UXO	1.000		0	0	0	0	NR	0
FUELS PROGRAM	0.250		0	0	NR	NR	NR	0
PFAS NPL	0.250		0	0	NR	NR	NR	0
PFAS FEDERAL SITES	0.250		0	0	NR	NR	NR	0
PFAS TSCA	0.250		0	0	NR	NR	NR	0

MAP FINDINGS SUMMARY

Database	Search Distance (Miles)	Target Property	< 1/8	1/8 - 1/4	1/4 - 1/2	1/2 - 1	> 1	Total Plotted
PFAS RCRA MANIFEST	0.250		0	0	NR	NR	NR	0
PFAS ATSDR	0.250		0	0	NR	NR	NR	0
PFAS WQP	0.250		0	0	NR	NR	NR	0
PFAS NPDES	0.250		0	0	NR	NR	NR	0
PFAS ECHO	0.250		0	0	NR	NR	NR	0
PFAS ECHO FIRE TRAINING	0.250		0	0	NR	NR	NR	0
PFAS PART 139 AIRPORT	0.250		0	0	NR	NR	NR	0
AQUEOUS FOAM NRC	0.250		0	0	NR	NR	NR	0
PFAS	0.250		0	0	NR	NR	NR	0
AQUEOUS FOAM	0.250		0	0	NR	NR	NR	0
CA BOND EXP. PLAN	1.000		0	0	0	0	NR	0
Cortese	0.500		0	0	0	NR	NR	0
CUPA Listings	0.250		1	2	NR	NR	NR	3
DRYCLEANERS	0.250		0	0	NR	NR	NR	0
EMI	0.001		0	NR	NR	NR	NR	0
ENF	0.001		0	NR	NR	NR	NR	0
Financial Assurance	0.001		0	NR	NR	NR	NR	0
ICE	0.001		0	NR	NR	NR	NR	0
HIST CORTESE	0.500		0	0	0	NR	NR	0
HWP	1.000		0	0	0	0	NR	0
HWT	0.250		0	0	NR	NR	NR	0
HAZNET	0.001		0	NR	NR	NR	NR	0
MINES	0.250		0	0	NR	NR	NR	0
MWMP	0.250		0	0	NR	NR	NR	0
NPDES	0.001		0	NR	NR	NR	NR	0
PEST LIC	0.001		0	NR	NR	NR	NR	0
PROC	0.500		0	0	0	NR	NR	0
Notify 65	1.000		0	0	0	0	NR	0
HAZMAT	0.250		0	0	NR	NR	NR	0
UIC	0.001		0	NR	NR	NR	NR	0
UIC GEO	0.001		0	NR	NR	NR	NR	0
WASTEWATER PITS	0.500		0	0	0	NR	NR	0
WDS	0.001		0	NR	NR	NR	NR	0
WIP	0.250		0	0	NR	NR	NR	0
MILITARY PRIV SITES	0.001		0	NR	NR	NR	NR	0
PROJECT	0.001		0	NR	NR	NR	NR	0
WDR	0.001		0	NR	NR	NR	NR	0
CIWQS	0.001		0	NR	NR	NR	NR	0
CERS	0.001		0	NR	NR	NR	NR	0
NON-CASE INFO	0.001		0	NR	NR	NR	NR	0
OTHER OIL GAS	0.001		0	NR	NR	NR	NR	0
PROD WATER PONDS	0.001		0	NR	NR	NR	NR	0
SAMPLING POINT	0.001		0	NR	NR	NR	NR	0
WELL STIM PROJ	0.001		0	NR	NR	NR	NR	0
HWTS	0.001		0	NR	NR	NR	NR	0
PFAS TRIS	0.250		0	0	NR	NR	NR	0
MINES MRDS	0.250		0	0	NR	NR	NR	0
BIOSOLIDS	0.001		0	NR	NR	NR	NR	0

EDR HIGH RISK HISTORICAL RECORDS

EDR Exclusive Records

EDR MGP	1.000		0	0	0	0	NR	0
---------	-------	--	---	---	---	---	----	---

MAP FINDINGS SUMMARY

Database	Search Distance (Miles)	Target Property	< 1/8	1/8 - 1/4	1/4 - 1/2	1/2 - 1	> 1	Total Plotted
EDR Hist Auto	0.125		0	NR	NR	NR	NR	0
EDR Hist Cleaner	0.125		0	NR	NR	NR	NR	0
<u>EDR RECOVERED GOVERNMENT ARCHIVES</u>								
<i>Exclusive Recovered Govt. Archives</i>								
RGA LF	0.001		0	NR	NR	NR	NR	0
RGA LUST	0.001		0	NR	NR	NR	NR	0
- Totals --		2	16	7	0	2	0	27

NOTES:

TP = Target Property

NR = Not Requested at this Search Distance

Sites may be listed in more than one database

Map ID
 Direction
 Distance
 Elevation

MAP FINDINGS

Site

Database(s)

EDR ID Number
 EPA ID Number

A1	SIMONIAN FAMILY TRUST	RCRA NonGen / NLR	1027692386
Target	1099 SOUTH ARMSTRONG AVENUE		CAC003234989
Property	FRESNO, CA 93727		

Site 1 of 2 in cluster A

Actual:
323 ft.

RCRA Listings:		
Date Form Received by Agency:		20230531
Handler Name:	Simonian Family Trust	
Handler Address:	1099 SOUTH ARMSTRONG AVENUE	
Handler City,State,Zip:	FRESNO, CA 93727	
EPA ID:	CAC003234989	
Contact Name:	GREG SIMONIAN	
Contact Address:	441 SHERWOOD WAY	
Contact City,State,Zip:	MENLO PARK, CA 94024	
Contact Telephone:	650-255-4114	
Contact Fax:	Not reported	
Contact Email:	GSIMONIAN@LEGALTEAM.COM	
Contact Title:	Not reported	
EPA Region:	09	
Land Type:	Not reported	
Federal Waste Generator Description:	Not a generator, verified	
Non-Notifier:	Not reported	
Biennial Report Cycle:	Not reported	
Accessibility:	Not reported	
Active Site Indicator:	Not reported	
State District Owner:	Not reported	
State District:	Not reported	
Mailing Address:	441 SHERWOOD WAY	
Mailing City,State,Zip:	MENLO PARK, CA 94024	
Owner Name:	Simonian Family Trust	
Owner Type:	Other	
Operator Name:	Greg Simonian	
Operator Type:	Other	
Short-Term Generator Activity:	No	
Importer Activity:	No	
Mixed Waste Generator:	No	
Transporter Activity:	No	
Transfer Facility Activity:	No	
Recycler Activity with Storage:	No	
Small Quantity On-Site Burner Exemption:	No	
Smelting Melting and Refining Furnace Exemption:	No	
Underground Injection Control:	No	
Off-Site Waste Receipt:	No	
Universal Waste Indicator:	No	
Universal Waste Destination Facility:	No	
Federal Universal Waste:	No	
Active Site State-Reg Handler:	---	
Federal Facility Indicator:	Not reported	
Hazardous Secondary Material Indicator:	N	
Sub-Part K Indicator:	Not reported	
2018 GPRC Permit Baseline:	Not on the Baseline	
2018 GPRC Renewals Baseline:	Not on the Baseline	
202 GPRC Corrective Action Baseline:	No	
Subject to Corrective Action Universe:	No	
Non-TSDFs Where RCRA CA has Been Imposed Universe:	No	
Corrective Action Priority Ranking:	No NCAPS ranking	
Environmental Control Indicator:	No	
Institutional Control Indicator:	No	

Map ID
Direction
Distance
Elevation

MAP FINDINGS

Site

Database(s)

EDR ID Number
EPA ID Number

SIMONIAN FAMILY TRUST (Continued)

1027692386

Human Exposure Controls Indicator: N/A
Groundwater Controls Indicator: N/A
Significant Non-Complier Universe: No
Unaddressed Significant Non-Complier Universe: No
Addressed Significant Non-Complier Universe: No
Significant Non-Complier With a Compliance Schedule Universe: No
Financial Assurance Required: Not reported
Handler Date of Last Change: 20230601
Recognized Trader-Importer: No
Recognized Trader-Exporter: No
Importer of Spent Lead Acid Batteries: No
Exporter of Spent Lead Acid Batteries: No
Recycler Activity Without Storage: No
Manifest Broker: No
Sub-Part P Indicator: No

Handler - Owner Operator:

Owner/Operator Indicator: Owner
Owner/Operator Name: SIMONIAN FAMILY TRUST
Legal Status: Other
Date Became Current: Not reported
Date Ended Current: Not reported
Owner/Operator Address: 441 SHERWOOD WAY
Owner/Operator City,State,Zip: MENLO PARK, CA 94024
Owner/Operator Telephone: 650-255-4114
Owner/Operator Telephone Ext: Not reported
Owner/Operator Fax: Not reported
Owner/Operator Email: Not reported

Owner/Operator Indicator: Operator
Owner/Operator Name: GREG SIMONIAN
Legal Status: Other
Date Became Current: Not reported
Date Ended Current: Not reported
Owner/Operator Address: 441 SHERWOOD WAY
Owner/Operator City,State,Zip: MENLO PARK, CA 94024
Owner/Operator Telephone: 650-255-4114
Owner/Operator Telephone Ext: Not reported
Owner/Operator Fax: Not reported
Owner/Operator Email: Not reported

Historic Generators:

Receive Date: 20230531
Handler Name: SIMONIAN FAMILY TRUST
Federal Waste Generator Description: Not a generator, verified
State District Owner: Not reported
Large Quantity Handler of Universal Waste: No
Recognized Trader Importer: No
Recognized Trader Exporter: No
Spent Lead Acid Battery Importer: No
Spent Lead Acid Battery Exporter: No
Current Record: Yes
Non Storage Recycler Activity: No
Electronic Manifest Broker: No

Map ID
Direction
Distance
Elevation

MAP FINDINGS

Site

Database(s)

EDR ID Number
EPA ID Number

SIMONIAN FAMILY TRUST (Continued)

1027692386

List of NAICS Codes and Descriptions:

NAICS Code: 56299
NAICS Description: ALL OTHER WASTE MANAGEMENT SERVICES

Facility Has Received Notices of Violations:

Violations: No Violations Found

Evaluation Action Summary:

Evaluations: No Evaluations Found

**A2
Target
Property**

**SIMONIAN FAMILY TRUST
1099 SOUTH ARMSTRONG AVENUE
FRESNO, CA 93727**

**ECHO 1027740639
N/A**

Site 2 of 2 in cluster A

**Actual:
323 ft.**

ECHO:
Envid: 1027740639
Registry ID: Not reported
DFR URL: <http://echo.epa.gov/detailed-facility-report?fid=CAC003234989>
Name: SIMONIAN FAMILY TRUST
Address: 1099 SOUTH ARMSTRONG AVENUE
City,State,Zip: FRESNO, CA 93727

**B3
< 1/8
1 ft.**

**SIMONIAN III
1139 S ARMSTRONG AVE
FRESNO, CA 93727**

**HIST UST U001592990
N/A**

Site 1 of 4 in cluster B

**Relative:
Higher
Actual:
324 ft.**

HIST UST:
Name: SIMONIAN III
Address: 1139 S ARMSTRONG AVE
City,State,Zip: FRESNO, CA 93727
File Number: Not reported
URL: Not reported
Region: STATE
Facility ID: 00000053867
Facility Type: Other
Other Type: Not reported
Contact Name: Not reported
Telephone: 2092550096
Owner Name: ESTATE OF SAN SIMONIAN
Owner Address: 1183 SO. ARMSTRONG
Owner City,St,Zip: FRESNO, CA 93727
Total Tanks: 0001

Tank Num: 001
Container Num: 3
Year Installed: Not reported
Tank Capacity: 00000000
Tank Used for: PRODUCT
Type of Fuel: UNLEADED
Container Construction Thickness: Not reported

Map ID
Direction
Distance
Elevation

MAP FINDINGS

Site

Database(s)

EDR ID Number
EPA ID Number

SIMONIAN III (Continued)

U001592990

Leak Detection: Stock Inventor

B4
< 1/8
1 ft.

SIMONIAN 4
1183 S ARMSTRONG
FRESNO, CA 93727

SWEEPS UST **S101622584**
HIST UST **N/A**
CA FID UST

Site 2 of 4 in cluster B

Relative:
Higher
Actual:
324 ft.

SWEEPS UST:
Name: SIMONIAN 4
Address: 1183 S ARMSTRONG
City: FRESNO
Status: Active
Comp Number: 53868
Number: 9
Board Of Equalization: Not reported
Referral Date: 07-01-85
Action Date: Not reported
Created Date: 02-29-88
Owner Tank Id: 4
SWRCB Tank Id: 10-000-053868-000001
Tank Status: A
Capacity: 350
Active Date: 07-01-85
Tank Use: M.V. FUEL
STG: P
Content: REG UNLEADED
Number Of Tanks: 1

HIST UST:
Name: SIMONIAN 4
Address: 1183 SO ARMSTRONG
City,State,Zip: FRESNO, CA 93727
File Number: 000241c9
URL: <https://documents.geotracker.waterboards.ca.gov/ustpdfs/pdf/000241c9.pdf>
Region: Not reported
Facility ID: Not reported
Facility Type: Not reported
Other Type: Not reported
Contact Name: Not reported
Telephone: Not reported
Owner Name: Not reported
Owner Address: Not reported
Owner City,St,Zip: Not reported
Total Tanks: Not reported

Tank Num: Not reported
Container Num: Not reported
Year Installed: Not reported
Tank Capacity: Not reported
Tank Used for: Not reported
Type of Fuel: Not reported
Container Construction Thickness: Not reported
Leak Detection: Not reported

Map ID
Direction
Distance
Elevation

MAP FINDINGS

Site

Database(s)

EDR ID Number
EPA ID Number

SIMONIAN 4 (Continued)

S101622584

[Click here for Geo Tracker PDF:](#)

CA FID UST:

Facility ID: 10008025
Regulated By: UTNKA
Regulated ID: 00053868
Cortese Code: Not reported
SIC Code: Not reported
Facility Phone: 2092550096
Mail To: Not reported
Mailing Address: 1183 S ARMSTRONG
Mailing Address 2: Not reported
Mailing City,St,Zip: FRESNO 93727
Contact: Not reported
Contact Phone: Not reported
DUNs Number: Not reported
NPDES Number: Not reported
EPA ID: Not reported
Comments: Not reported
Status: Active

B5

**SIMONIAN 4
1183 S ARMSTRONG AVE
FRESNO, CA 93727**

**HIST UST U001592988
N/A**

< 1/8
1 ft.

Site 3 of 4 in cluster B

**Relative:
Higher**

HIST UST:

**Actual:
324 ft.**

Name: SIMONIAN 4
Address: 1183 S ARMSTRONG AVE
City,State,Zip: FRESNO, CA 93727
File Number: Not reported
URL: Not reported
Region: STATE
Facility ID: 00000053868
Facility Type: Other
Other Type: Not reported
Contact Name: Not reported
Telephone: 2092550096
Owner Name: GARY C. SIMONIAN
Owner Address: 1183 SO. ARMSTRONG
Owner City,St,Zip: FRESNO, CA 93727
Total Tanks: 0001

Tank Num: 001
Container Num: 4
Year Installed: Not reported
Tank Capacity: 00000350
Tank Used for: PRODUCT
Type of Fuel: UNLEADED
Container Construction Thickness: Not reported
Leak Detection: Stock Inventor

Map ID
Direction
Distance
Elevation

MAP FINDINGS

Site

Database(s)

EDR ID Number
EPA ID Number

B6
< 1/8
1 ft.

SIMONIAN III
1139 S ARMSTRONG
FRESNO, CA 93727

SWEEPS UST S101622586
HIST UST N/A
CA FID UST

Site 4 of 4 in cluster B

Relative:
Higher

Actual:
324 ft.

SWEEPS UST:
Name: SIMONIAN III
Address: 1139 S ARMSTRONG
City: FRESNO
Status: Active
Comp Number: 53867
Number: 9
Board Of Equalization: Not reported
Referral Date: 07-01-85
Action Date: Not reported
Created Date: 02-29-88
Owner Tank Id: 3
SWRCB Tank Id: 10-000-053867-000001
Tank Status: A
Capacity: Not reported
Active Date: 07-01-85
Tank Use: M.V. FUEL
STG: P
Content: REG UNLEADED
Number Of Tanks: 1

HIST UST:
Name: SIMONIAN III
Address: 1139 SO ARMSTRONG
City,State,Zip: FRESNO, CA 93727
File Number: 00023f78
URL: <https://documents.geotracker.waterboards.ca.gov/ustpdfs/pdf/00023f78.pdf>
Region: Not reported
Facility ID: Not reported
Facility Type: Not reported
Other Type: Not reported
Contact Name: Not reported
Telephone: Not reported
Owner Name: Not reported
Owner Address: Not reported
Owner City,St,Zip: Not reported
Total Tanks: Not reported

Tank Num: Not reported
Container Num: Not reported
Year Installed: Not reported
Tank Capacity: Not reported
Tank Used for: Not reported
Type of Fuel: Not reported
Container Construction Thickness: Not reported
Leak Detection: Not reported

Click here for Geo Tracker PDF:

CA FID UST:
Facility ID: 10008024
Regulated By: UTNKA

Map ID
Direction
Distance
Elevation

MAP FINDINGS

Site

Database(s)

EDR ID Number
EPA ID Number

SIMONIAN III (Continued)

S101622586

Regulated ID: 00053867
Cortese Code: Not reported
SIC Code: Not reported
Facility Phone: 2092550096
Mail To: Not reported
Mailing Address: 1139 S ARMSTRONG
Mailing Address 2: Not reported
Mailing City,St,Zip: FRESNO 93727
Contact: Not reported
Contact Phone: Not reported
DUNs Number: Not reported
NPDES Number: Not reported
EPA ID: Not reported
Comments: Not reported
Status: Active

C7
SSE
< 1/8
0.050 mi.
265 ft.

YAMAMOTO
1258 S ARMSTRONG
FRESNO, CA 93727
Site 1 of 2 in cluster C

HIST UST **U001593020**
N/A

Relative:
Higher
Actual:
323 ft.

HIST UST:
Name: YAMAMOTO
Address: 1258 S ARMSTRONG
City,State,Zip: FRESNO, CA 93727
File Number: 00025294
URL: <https://documents.geotracker.waterboards.ca.gov/ustpdfs/pdf/00025294.pdf>
Region: STATE
Facility ID: 00000011907
Facility Type: Not reported
Other Type: TRACTOR
Contact Name: NONE
Telephone: 2092554015
Owner Name: SEICHI YAMAMOTO
Owner Address: 1258 S. ARMSTRONG
Owner City,St,Zip: FRESNO, CA 93727
Total Tanks: 0001

Tank Num: 001
Container Num: 1
Year Installed: 1969
Tank Capacity: 00000550
Tank Used for: PRODUCT
Type of Fuel: REGULAR
Container Construction Thickness: Not reported
Leak Detection: None

Click here for Geo Tracker PDF:

MAP FINDINGS

Map ID
Direction
Distance
Elevation

Site

Database(s)

EDR ID Number
EPA ID Number

C8
SSE
< 1/8
0.050 mi.
265 ft.

YAMAMOTO
1258 S ARMSTRONG
FRESNO, CA 93727

Site 2 of 2 in cluster C

SWEEPS UST **S101622612**
CA FID UST **N/A**

Relative:
Higher

Actual:
323 ft.

SWEEPS UST:
Name: YAMAMOTO
Address: 1258 S ARMSTRONG
City: FRESNO
Status: Active
Comp Number: 11907
Number: 9
Board Of Equalization: Not reported
Referral Date: 07-01-85
Action Date: Not reported
Created Date: 02-29-88
Owner Tank Id: 1
SWRCB Tank Id: 10-000-011907-000001
Tank Status: A
Capacity: 550
Active Date: 07-01-85
Tank Use: M.V. FUEL
STG: P
Content: LEADED
Number Of Tanks: 1

CA FID UST:
Facility ID: 10005280
Regulated By: UTNKA
Regulated ID: 00011907
Cortese Code: Not reported
SIC Code: Not reported
Facility Phone: 2092554015
Mail To: Not reported
Mailing Address: 1258 S ARMSTRONG
Mailing Address 2: Not reported
Mailing City,St,Zip: FRESNO 93727
Contact: Not reported
Contact Phone: Not reported
DUNS Number: Not reported
NPDES Number: Not reported
EPA ID: Not reported
Comments: Not reported
Status: Active

D9
NE
< 1/8
0.100 mi.
526 ft.

BILL KERMOYAN FARMS
901 S ARMSTRONG
FRESNO, CA 93727

Site 1 of 3 in cluster D

CUPA Listings **S104867169**
N/A

Relative:
Higher

Actual:
323 ft.

CUPA FRESNO:
Name: BILL KERMOYAN FARMS
Address: 901 S ARMSTRONG
City,State,Zip: FRESNO, CA 93727
Region: FRESNO
Cross Street: Not reported
Facility ID: FA0274821

Map ID
Direction
Distance
Elevation

MAP FINDINGS

Site

Database(s)

EDR ID Number
EPA ID Number

BILL KERMOYAN FARMS (Continued)

S104867169

APM Number: 31367109
Program Element: UST REMOVAL/CLOSURE W/2 TANKS

**D10
NE
< 1/8
0.100 mi.
526 ft.**

**W.L. KERMOYAN
901 S ARMSTRONG
FRESNO, CA 93703
Site 2 of 3 in cluster D**

**SWEEPS UST
HIST UST
CA FID UST**

**S101621470
N/A**

**Relative:
Higher
Actual:
323 ft.**

SWEEPS UST:
Name: W.L. KERMOYAN
Address: 901 S ARMSTRONG
City: FRESNO
Status: Active
Comp Number: 43120
Number: 9
Board Of Equalization: Not reported
Referral Date: 07-01-85
Action Date: Not reported
Created Date: 02-29-88
Owner Tank Id: 1
SWRCB Tank Id: 10-000-043120-000001
Tank Status: A
Capacity: 2000
Active Date: 07-01-85
Tank Use: M.V. FUEL
STG: P
Content: DIESEL
Number Of Tanks: 2

Name: W.L. KERMOYAN
Address: 901 S ARMSTRONG
City: FRESNO
Status: Active
Comp Number: 43120
Number: 9
Board Of Equalization: Not reported
Referral Date: 07-01-85
Action Date: Not reported
Created Date: 02-29-88
Owner Tank Id: 2
SWRCB Tank Id: 10-000-043120-000002
Tank Status: A
Capacity: 2000
Active Date: 07-01-85
Tank Use: M.V. FUEL
STG: P
Content: REG UNLEADED
Number Of Tanks: Not reported

HIST UST:

Name: WL KERMOYAN
Address: 901 SO ARMSTRONG
City,State,Zip: FRESNO, CA 93703
File Number: 000257c2
URL: <https://documents.geotracker.waterboards.ca.gov/ustpdfs/pdf/000257c2.pdf>
Region: Not reported

Map ID
Direction
Distance
Elevation

MAP FINDINGS

Site

Database(s)

EDR ID Number
EPA ID Number

W.L. KERMOYAN (Continued)

S101621470

Facility ID: Not reported
Facility Type: Not reported
Other Type: Not reported
Contact Name: Not reported
Telephone: Not reported
Owner Name: Not reported
Owner Address: Not reported
Owner City,St,Zip: Not reported
Total Tanks: Not reported

Tank Num: Not reported
Container Num: Not reported
Year Installed: Not reported
Tank Capacity: Not reported
Tank Used for: Not reported
Type of Fuel: Not reported
Container Construction Thickness: Not reported
Leak Detection: Not reported

[Click here for Geo Tracker PDF:](#)

CA FID UST:

Facility ID: 10007239
Regulated By: UTNKA
Regulated ID: 00043120
Cortese Code: Not reported
SIC Code: Not reported
Facility Phone: 2092517312
Mail To: Not reported
Mailing Address: 901 S ARMSTRONG
Mailing Address 2: Not reported
Mailing City,St,Zip: FRESNO 93703
Contact: Not reported
Contact Phone: Not reported
DUNs Number: Not reported
NPDES Number: Not reported
EPA ID: Not reported
Comments: Not reported
Status: Active

**D11
NE
< 1/8
0.100 mi.
526 ft.**

**W.L. KERMOYAN
901 S ARMSTRONG AVE
FRESNO, CA 93703**

**HIST UST U001591408
N/A**

Site 3 of 3 in cluster D

**Relative:
Higher
Actual:
323 ft.**

HIST UST:
Name: W.L. KERMOYAN
Address: 901 S ARMSTRONG AVE
City,State,Zip: FRESNO, CA 93703
File Number: Not reported
URL: Not reported
Region: STATE
Facility ID: 00000043120
Facility Type: Other
Other Type: FARM
Contact Name: Not reported

Map ID
Direction
Distance
Elevation

MAP FINDINGS

Site

Database(s)

EDR ID Number
EPA ID Number

W.L. KERMOYAN (Continued)

U001591408

Telephone: 2092517312
Owner Name: W.L. KERMOYAN
Owner Address: 4581 E. WELDON
Owner City,St,Zip: FRESNO, CA 93703
Total Tanks: 0002

Tank Num: 001
Container Num: 1
Year Installed: Not reported
Tank Capacity: 00002000
Tank Used for: PRODUCT
Type of Fuel: DIESEL
Container Construction Thickness: Not reported
Leak Detection: None

Tank Num: 002
Container Num: 2
Year Installed: Not reported
Tank Capacity: 00002000
Tank Used for: PRODUCT
Type of Fuel: UNLEADED
Container Construction Thickness: Not reported
Leak Detection: None

E12
WSW
1/8-1/4
0.187 mi.
986 ft.

RILEY JOSEH V & RAMONA J.
1108 S FOWLER
FRESNO, CA 93727

SWEEPS UST **S101622577**
CA FID UST **N/A**

Site 1 of 3 in cluster E

Relative:
Lower
Actual:
321 ft.

SWEEPS UST:
Name: RILEY JOSEH V & RAMONA J.
Address: 1108 S FOWLER
City: FRESNO
Status: Active
Comp Number: 50235
Number: 9
Board Of Equalization: 44-004385
Referral Date: 07-01-85
Action Date: Not reported
Created Date: 02-29-88
Owner Tank Id: 1
SWRCB Tank Id: 10-000-050235-000001
Tank Status: A
Capacity: 675
Active Date: 07-01-85
Tank Use: M.V. FUEL
STG: P
Content: REG UNLEADED
Number Of Tanks: 2

Name: RILEY JOSEH V & RAMONA J.
Address: 1108 S FOWLER
City: FRESNO
Status: Active
Comp Number: 50235
Number: 9
Board Of Equalization: 44-004385

Map ID
Direction
Distance
Elevation

MAP FINDINGS

Site

Database(s)

EDR ID Number
EPA ID Number

RILEY JOSEH V & RAMONA J. (Continued)

S101622577

Referral Date: 07-01-85
Action Date: Not reported
Created Date: 02-29-88
Owner Tank Id: 2
SWRCB Tank Id: 10-000-050235-000002
Tank Status: A
Capacity: 4000
Active Date: 07-01-85
Tank Use: M.V. FUEL
STG: P
Content: DIESEL
Number Of Tanks: Not reported

CA FID UST:

Facility ID: 10007790
Regulated By: UTNKA
Regulated ID: 00050235
Cortese Code: Not reported
SIC Code: Not reported
Facility Phone: 2092554734
Mail To: Not reported
Mailing Address: 1108 S FOWLER
Mailing Address 2: Not reported
Mailing City,St,Zip: FRESNO 93727
Contact: Not reported
Contact Phone: Not reported
DUNS Number: Not reported
NPDES Number: Not reported
EPA ID: Not reported
Comments: Not reported
Status: Active

E13
WSW
1/8-1/4
0.187 mi.
986 ft.

RILEY JOSEH V & RAMONA J.
1108 S FOWLER AVE
FRESNO, CA 93727
Site 2 of 3 in cluster E

HIST UST U001592978
N/A

Relative:
Lower
Actual:
321 ft.

HIST UST:
Name: RILEY JOSEH V & RAMONA J.
Address: 1108 S FOWLER AVE
City,State,Zip: FRESNO, CA 93727
File Number: Not reported
URL: Not reported
Region: STATE
Facility ID: 00000050235
Facility Type: Other
Other Type: Not reported
Contact Name: Not reported
Telephone: 2092554734
Owner Name: RILEY JOSEH V & RAMONA J.
Owner Address: 1108 S FOWLER
Owner City,St,Zip: FRESNO, CA 93727
Total Tanks: 0002

Tank Num: 001
Container Num: 1

Map ID
Direction
Distance
Elevation

MAP FINDINGS

Site

Database(s)

EDR ID Number
EPA ID Number

RILEY JOSEH V & RAMONA J. (Continued)

U001592978

Year Installed: 1978
Tank Capacity: 00000675
Tank Used for: PRODUCT
Type of Fuel: UNLEADED
Container Construction Thickness: 10
Leak Detection: Stock Inventor, None

Tank Num: 002
Container Num: 2
Year Installed: 1984
Tank Capacity: 00004000
Tank Used for: PRODUCT
Type of Fuel: DIESEL
Container Construction Thickness: 3/16
Leak Detection: Stock Inventor, None

E14
WSW
1/8-1/4
0.187 mi.
986 ft.

D&J SERVICES
1108 S FOWLER
FRESNO, CA 93725
Site 3 of 3 in cluster E

HIST UST **S104868816**
CUPA Listings **N/A**

Relative:
Lower
Actual:
321 ft.

HIST UST:
Name: RILEY JOSEH V AND RAMONA J
Address: 1108 S FOWLER
City,State,Zip: FRESNO, CA 93727
File Number: 00025060
URL: <https://documents.geotracker.waterboards.ca.gov/ustpdfs/pdf/00025060.pdf>
Region: Not reported
Facility ID: Not reported
Facility Type: Not reported
Other Type: Not reported
Contact Name: Not reported
Telephone: Not reported
Owner Name: Not reported
Owner Address: Not reported
Owner City,St,Zip: Not reported
Total Tanks: Not reported

Tank Num: Not reported
Container Num: Not reported
Year Installed: Not reported
Tank Capacity: Not reported
Tank Used for: Not reported
Type of Fuel: Not reported
Container Construction Thickness: Not reported
Leak Detection: Not reported

Click here for Geo Tracker PDF:

CUPA FRESNO:
Name: D&J SERVICES
Address: 1108 S FOWLER
City,State,Zip: FRESNO, CA 93725
Region: FRESNO
Cross Street: Not reported
Facility ID: FA0169517

Map ID
Direction
Distance
Elevation

MAP FINDINGS

Site

Database(s)

EDR ID Number
EPA ID Number

D&J SERVICES (Continued)

S104868816

APM Number: 31616039S
Program Element: UST REMOVAL/CLOSURE W/2 TANKS

15
NNE
1/8-1/4
0.242 mi.
1277 ft.

CITY OF FRESNO WELL 327
750 S ARMSTRONG AVE
FRESNO, CA 93727

CUPA Listings **S116348288**
CERS **N/A**

Relative:
Higher
Actual:
326 ft.

CUPA FRESNO:
Name: CITY OF FRESNO WELL 327
Address: 750 S ARMSTRONG AVE
City,State,Zip: FRESNO, CA 93727
Region: FRESNO
Cross Street: HAMILTON
Facility ID: FA0283556
APM Number: 31376126T
Program Element: HAZARDOUS MATERIALS HANDLER - WELL SITE

CERS:
Name: CITY OF FRESNO WELL 327
Address: 750 S ARMSTRONG AVE
City,State,Zip: FRESNO, CA 93727
Site ID: 419234
CERS ID: 10694113
CERS Description: Chemical Storage Facilities

Coordinates:
Site ID: 419234
Facility Name: CITY OF FRESNO WELL 327
Env Int Type Code: HMBP
Program ID: 10694113
Coord Name: Not reported
Ref Point Type Desc: Entrance point of a facility or station,
Latitude: 36.725500
Longitude: -119.672600

Affiliation:
Affiliation Type Desc: CUPA District
Entity Name: Fresno County Community Health Department
Entity Title: Not reported
Affiliation Address: 1221 Fulton St., 3rd Floor P.O. Box 11867
Affiliation City: Fresno
Affiliation State: CA
Affiliation Country: Not reported
Affiliation Zip: 93775
Affiliation Phone: (559) 600-3271,

Affiliation Type Desc: Facility Mailing Address
Entity Name: Mailing Address
Entity Title: Not reported
Affiliation Address: 1910 E. UNIVERSITY AVE.
Affiliation City: FRESNO
Affiliation State: CA
Affiliation Country: Not reported
Affiliation Zip: 93703
Affiliation Phone: ,

Map ID
Direction
Distance
Elevation

MAP FINDINGS

Site

Database(s)

EDR ID Number
EPA ID Number

CITY OF FRESNO WELL 327 (Continued)

S116348288

Affiliation Type Desc:	Identification Signer
Entity Name:	ROBERT LITTLE
Entity Title:	WATER SYSTEMS SUPERVISOR
Affiliation Address:	Not reported
Affiliation City:	Not reported
Affiliation State:	Not reported
Affiliation Country:	Not reported
Affiliation Zip:	Not reported
Affiliation Phone:	,
Affiliation Type Desc:	Document Preparer
Entity Name:	ROBERT LITTLE
Entity Title:	Not reported
Affiliation Address:	Not reported
Affiliation City:	Not reported
Affiliation State:	Not reported
Affiliation Country:	Not reported
Affiliation Zip:	Not reported
Affiliation Phone:	,
Affiliation Type Desc:	Parent Corporation
Entity Name:	City of Fresno Well Site Organization
Entity Title:	Not reported
Affiliation Address:	Not reported
Affiliation City:	Not reported
Affiliation State:	Not reported
Affiliation Country:	Not reported
Affiliation Zip:	Not reported
Affiliation Phone:	,
Affiliation Type Desc:	Environmental Contact
Entity Name:	ROBERT LITTLE
Entity Title:	Not reported
Affiliation Address:	1910 E. UNIVERSITY AVE.
Affiliation City:	FRESNO
Affiliation State:	CA
Affiliation Country:	Not reported
Affiliation Zip:	93703
Affiliation Phone:	,
Affiliation Type Desc:	Legal Owner
Entity Name:	CITY OF FRESNO, WATER DIVISION
Entity Title:	Not reported
Affiliation Address:	1910 E. UNIVERSITY AVE.
Affiliation City:	FRESNO
Affiliation State:	CA
Affiliation Country:	United States
Affiliation Zip:	93703
Affiliation Phone:	(559) 621-5300,
Affiliation Type Desc:	Operator
Entity Name:	CITY OF FRESNO / DPU / WATER DIVISION
Entity Title:	Not reported
Affiliation Address:	Not reported
Affiliation City:	Not reported
Affiliation State:	Not reported
Affiliation Country:	Not reported

Map ID
Direction
Distance
Elevation

MAP FINDINGS

Site

Database(s)

EDR ID Number
EPA ID Number

CITY OF FRESNO WELL 327 (Continued)

S116348288

Affiliation Zip: Not reported
Affiliation Phone: (559) 621-5300,

16
WNW
1/8-1/4
0.247 mi.
1304 ft.

GARABEDIAL ESTATE
960 N FOWLER AVE
FRESNO, CA 93727

SWEEPS UST S106926543
N/A

Relative:
Lower
Actual:
318 ft.

SWEEPS UST:
Name: GARABEDIAL ESTATE
Address: 960 N FOWLER AVE
City: FRESNO
Status: Not reported
Comp Number: 42422
Number: Not reported
Board Of Equalization: Not reported
Referral Date: Not reported
Action Date: Not reported
Created Date: Not reported
Owner Tank Id: Not reported
SWRCB Tank Id: 10-000-042422-000001
Tank Status: Not reported
Capacity: 300
Active Date: Not reported
Tank Use: M.V. FUEL
STG: PRODUCT
Content: DIESEL
Number Of Tanks: 1

17
SSW
1/2-1
0.572 mi.
3020 ft.

NEW HIGH SCHOOL AND MIDDLE SCHOOL
FOWLER AVE./JENSEN AVE.
FRESNO, CA 93727

ENVIROSTOR S111418026
SCH N/A

Relative:
Lower
Actual:
320 ft.

ENVIROSTOR:
Name: NEW HIGH SCHOOL AND MIDDLE SCHOOL
Address: FOWLER AVE./JENSEN AVE.
City,State,Zip: FRESNO, CA 93727
Facility ID: 60001617
Status: Certified
Status Date: 12/10/2018
Site Code: 104699
Site Type: School Cleanup
Site Type Detailed: School
Acres: 116
NPL: NO
Regulatory Agencies: SMBRP
Lead Agency: SMBRP
Program Manager: Mellan Songco
Supervisor: Jose Salcedo
Division Branch: Northern California Schools & Santa Susana
Assembly: 31
Senate: 14

Map ID
Direction
Distance
Elevation

MAP FINDINGS

Site

Database(s)

EDR ID Number
EPA ID Number

NEW HIGH SCHOOL AND MIDDLE SCHOOL (Continued)

S111418026

Special Program: Not reported
Restricted Use: NO
Site Mgmt Req: NONE SPECIFIED
Funding: Responsible Party
Latitude: 36.71033
Longitude: -119.6792
APN: 316-022-27S, 316-022-28S, 316-022-29S, 316-022-30S, 316-022-31,
316-022-32, 316-022-33, 316-022-34, 316-022-35, 31602227S, 31602228S,
31602229S, 31602230S, 31602231, 31602232, 31602233, 31602234, 31602235
Not reported
Past Use: ABOVE GROUND STORAGE TANKS, AGRICULTURAL - ORCHARD, AGRICULTURAL -
ROW CROPS, UNDERGROUND STORAGE TANKS
Potential COC: DDE DDT Lead Dieldrin
Confirmed COC: 30 007 300 083 001 300 000
Potential Description: SOIL
Alias Name: Proposed Education Complex
Alias Type: Alternate Name
Alias Name: 316-022-27S
Alias Type: APN
Alias Name: 316-022-28S
Alias Type: APN
Alias Name: 316-022-29S
Alias Type: APN
Alias Name: 316-022-30S
Alias Type: APN
Alias Name: 316-022-31
Alias Type: APN
Alias Name: 316-022-32
Alias Type: APN
Alias Name: 316-022-33
Alias Type: APN
Alias Name: 316-022-34
Alias Type: APN
Alias Name: 316-022-35
Alias Type: APN
Alias Name: 31602227S
Alias Type: APN
Alias Name: 31602228S
Alias Type: APN
Alias Name: 31602229S
Alias Type: APN
Alias Name: 31602230S
Alias Type: APN
Alias Name: 31602231
Alias Type: APN
Alias Name: 31602232
Alias Type: APN
Alias Name: 31602233
Alias Type: APN
Alias Name: 31602234
Alias Type: APN
Alias Name: 31602235
Alias Type: APN
Alias Name: 104699
Alias Type: Project Code (Site Code)
Alias Name: 60001617
Alias Type: Envirostor ID Number

Map ID
Direction
Distance
Elevation

MAP FINDINGS

Site

Database(s)

EDR ID Number
EPA ID Number

NEW HIGH SCHOOL AND MIDDLE SCHOOL (Continued)

S111418026

Completed Info:

Completed Area Name: PROJECT WIDE
Completed Sub Area Name: Not reported
Completed Document Type: Community Profile
Completed Date: 02/02/2016
Comments: Final Community Profile

Completed Area Name: PROJECT WIDE
Completed Sub Area Name: Not reported
Completed Document Type: Other Report
Completed Date: 01/18/2017
Comments: On January 18, 2017, DTSC approved the RAW and signed the NOD for filing to Office of Planning and Research (OPR) within 5 days. The NOD was filed with the OPR on the same day.

Completed Area Name: PROJECT WIDE
Completed Sub Area Name: Not reported
Completed Document Type: Public Notice
Completed Date: 11/17/2016
Comments: On November 17, 2016, PM received the final public notice from T. Pickens.

Completed Area Name: PROJECT WIDE
Completed Sub Area Name: Not reported
Completed Document Type: Certification
Completed Date: 04/12/2019
Comments: On April 12, 2018, DTSC completed the project site certification document.

Completed Area Name: PROJECT WIDE
Completed Sub Area Name: Not reported
Completed Document Type: Preliminary Endangerment Assessment Tech Memo
Completed Date: 07/18/2014
Comments: On July 18, 2014, DTSC provided comments on the draft/revised tech memo for the soil sampling of irrigation wells at the site. In addition, DTSC approved the final tech memo via email.

Completed Area Name: PROJECT WIDE
Completed Sub Area Name: Not reported
Completed Document Type: Removal Action Workplan
Completed Date: 01/18/2017
Comments: On January 18, 2017, DTSC approved the revised RAW, SFPD 4.15 and a Notice of Determination.

Completed Area Name: PROJECT WIDE
Completed Sub Area Name: Not reported
Completed Document Type: Correspondence
Completed Date: 05/05/2017
Comments: Not reported

Completed Area Name: PROJECT WIDE
Completed Sub Area Name: Not reported
Completed Document Type: Preliminary Endangerment Assessment Tech Memo
Completed Date: 05/31/2013
Comments: On May 31, 2013, DTSC approved the Step-Out Sampling Addendum for implementation

Map ID
Direction
Distance
Elevation

MAP FINDINGS

Site

Database(s)

EDR ID Number
EPA ID Number

NEW HIGH SCHOOL AND MIDDLE SCHOOL (Continued)

S111418026

Completed Area Name: PROJECT WIDE
Completed Sub Area Name: Not reported
Completed Document Type: Amendment - Order/Agreement
Completed Date: 07/01/2014
Comments: Not reported

Completed Area Name: PROJECT WIDE
Completed Sub Area Name: Not reported
Completed Document Type: School Cleanup Agreement
Completed Date: 04/02/2015
Comments: On April 3, 2015, DTSC mailed a Fully Executed School Cleanup Agreement to the District.

Completed Area Name: PROJECT WIDE
Completed Sub Area Name: Not reported
Completed Document Type: CEQA - Responsible Agency Review
Completed Date: 06/20/2016
Comments: On June 20, 2016, DTSC issued comments on the draft EIR.

Completed Area Name: PROJECT WIDE
Completed Sub Area Name: Not reported
Completed Document Type: Preliminary Endangerment Assessment Workplan
Completed Date: 11/02/2012
Comments: On November 2, 2012, DTSC approved the PEA Workplan for implementation.

Completed Area Name: PROJECT WIDE
Completed Sub Area Name: Not reported
Completed Document Type: Preliminary Endangerment Assessment Tech Memo
Completed Date: 03/28/2013
Comments: On March 28, 2013, DTSC approved the Revised Step Out Tech Memo and the Revised Workplan Addendum for implementation.

Completed Area Name: PROJECT WIDE
Completed Sub Area Name: Not reported
Completed Document Type: Preliminary Endangerment Assessment Report
Completed Date: 12/03/2014
Comments: Not reported

Completed Area Name: PROJECT WIDE
Completed Sub Area Name: Not reported
Completed Document Type: Fieldwork
Completed Date: 02/28/2018
Comments: On February 28, 2018, DTSC conducted a site visit to observe the implementation of the approved RAW. During the site visit, it was observed that all the areas to be excavated are marked with flags and orange spray marker on the ground (Parcels 5,8 and 9). Partially bagged materials (the District consultant mentioned chemicals used for agriculture) and other containers were left by the previous owner in the barn (Parcel 5).

Completed Area Name: PROJECT WIDE
Completed Sub Area Name: Not reported
Completed Document Type: Other Report
Completed Date: 08/13/2013
Comments: On August 13, 2013, DTSC received photos of Parcels 6, 7 and 8 via email. On August 15, 2013, DTSC received additional information on

Map ID
Direction
Distance
Elevation

MAP FINDINGS

Site

Database(s)

EDR ID Number
EPA ID Number

NEW HIGH SCHOOL AND MIDDLE SCHOOL (Continued)

S111418026

Parcel 6.

Completed Area Name: PROJECT WIDE
Completed Sub Area Name: Not reported
Completed Document Type: Other Report
Completed Date: 06/27/2012
Comments: On June 27, 2012, DTSC received photos from the District's consultant of Parcel 3 (1700 S Fowler Ave).

Completed Area Name: PROJECT WIDE
Completed Sub Area Name: Not reported
Completed Document Type: Removal Action Completion Report
Completed Date: 12/10/2018
Comments: On December 10, 2018, DTSC approved the revised RACR.

Completed Area Name: PROJECT WIDE
Completed Sub Area Name: Not reported
Completed Document Type: Environmental Oversight Agreement
Completed Date: 01/25/2012
Comments: Fully Executed EOA sent to district

Completed Area Name: PROJECT WIDE
Completed Sub Area Name: Not reported
Completed Document Type: Site Inspections/Visit (Non LUR)
Completed Date: 03/21/2012
Comments: On March 21, 2012, DTSC conducted a site visit.

Completed Area Name: PROJECT WIDE
Completed Sub Area Name: Not reported
Completed Document Type: Site Inspections/Visit (Non LUR)
Completed Date: 12/14/2012
Comments: On December 14, 2012, DTSC observed the implementation of the approved PEA Workplan for Parcel 5.

Completed Area Name: PROJECT WIDE
Completed Sub Area Name: Not reported
Completed Document Type: 4.15 Request
Completed Date: 01/18/2017
Comments: On January 18, 2017, DTSC approved the revised RAW, SFPD 4.15 and a Notice of Determination.

Completed Area Name: PROJECT WIDE
Completed Sub Area Name: Not reported
Completed Document Type: Fact Sheets
Completed Date: 11/17/2016
Comments: On November 17, 2016, PM received the final Community Update (English and Spanish versions) from T. Pickens.

Completed Area Name: PROJECT WIDE
Completed Sub Area Name: Not reported
Completed Document Type: Work Notice
Completed Date: 02/09/2018
Comments: On February 9, 2018, DTSC finalized the Work Notice and submitted for mail out.

Completed Area Name: PROJECT WIDE
Completed Sub Area Name: Not reported

Map ID
Direction
Distance
Elevation

MAP FINDINGS

Site

Database(s)

EDR ID Number
EPA ID Number

NEW HIGH SCHOOL AND MIDDLE SCHOOL (Continued)

S111418026

Completed Document Type: Other Report
Completed Date: 11/17/2016
Comments: On November 17, 2016, the Statement of Findings was finalized.

Completed Area Name: PROJECT WIDE
Completed Sub Area Name: Not reported
Completed Document Type: Other Report
Completed Date: 04/03/2018
Comments: On April 3, 2018, DTSC approved the Tech Memo via email.

Future Area Name: Not reported
Future Sub Area Name: Not reported
Future Document Type: Not reported
Future Due Date: Not reported
Schedule Area Name: Not reported
Schedule Sub Area Name: Not reported
Schedule Document Type: Not reported
Schedule Due Date: Not reported
Schedule Revised Date: Not reported

SCH:

Name: NEW HIGH SCHOOL AND MIDDLE SCHOOL
Address: FOWLER AVE./JENSEN AVE.
City,State,Zip: FRESNO, CA 93727
Facility ID: 60001617
Site Type: School Cleanup
Site Type Detail: School
Site Mgmt. Req.: NONE SPECIFIED
Acres: 116
National Priorities List: NO
Cleanup Oversight Agencies: SMBRP
Lead Agency: SMBRP
Lead Agency Description: DTSC - Site Cleanup Program
Project Manager: Mellan Songco
Supervisor: Jose Salcedo
Division Branch: Northern California Schools & Santa Susana
Site Code: 104699
Assembly: 31
Senate: 14
Special Program Status: Not reported
Status: Certified
Status Date: 12/10/2018
Restricted Use: NO
Funding: Responsible Party
Latitude: 36.71033
Longitude: -119.6792
APN: 316-022-27S, 316-022-28S, 316-022-29S, 316-022-30S, 316-022-31,
316-022-32, 316-022-33, 316-022-34, 316-022-35, 31602227S, 31602228S,
31602229S, 31602230S, 31602231, 31602232, 31602233, 31602234, 31602235
Not reported
Past Use: ABOVE GROUND STORAGE TANKS, AGRICULTURAL - ORCHARD, AGRICULTURAL -
ROW CROPS, UNDERGROUND STORAGE TANKS
Potential COC: DDE, DDT, Lead, Dieldrin
Confirmed COC: 30, 007, 300, 083, 001, 300, 000
Potential Description: SOIL
Alias Name: Proposed Education Complex

Map ID
Direction
Distance
Elevation

MAP FINDINGS

Site

Database(s)

EDR ID Number
EPA ID Number

NEW HIGH SCHOOL AND MIDDLE SCHOOL (Continued)

S111418026

Alias Type:	Alternate Name
Alias Name:	316-022-27S
Alias Type:	APN
Alias Name:	316-022-28S
Alias Type:	APN
Alias Name:	316-022-29S
Alias Type:	APN
Alias Name:	316-022-30S
Alias Type:	APN
Alias Name:	316-022-31
Alias Type:	APN
Alias Name:	316-022-32
Alias Type:	APN
Alias Name:	316-022-33
Alias Type:	APN
Alias Name:	316-022-34
Alias Type:	APN
Alias Name:	316-022-35
Alias Type:	APN
Alias Name:	31602227S
Alias Type:	APN
Alias Name:	31602228S
Alias Type:	APN
Alias Name:	31602229S
Alias Type:	APN
Alias Name:	31602230S
Alias Type:	APN
Alias Name:	31602231
Alias Type:	APN
Alias Name:	31602232
Alias Type:	APN
Alias Name:	31602233
Alias Type:	APN
Alias Name:	31602234
Alias Type:	APN
Alias Name:	31602235
Alias Type:	APN
Alias Name:	104699
Alias Type:	Project Code (Site Code)
Alias Name:	60001617
Alias Type:	Envirostor ID Number

Completed Info:

Completed Area Name:	PROJECT WIDE
Completed Sub Area Name:	Not reported
Completed Document Type:	Community Profile
Completed Date:	02/02/2016
Comments:	Final Community Profile

Completed Area Name:	PROJECT WIDE
Completed Sub Area Name:	Not reported
Completed Document Type:	Other Report
Completed Date:	01/18/2017
Comments:	On January 18, 2017, DTSC approved the RAW and signed the NOD for filing to Office of Planning and Research (OPR) within 5 days. The NOD was filed with the OPR on the same day.

Completed Area Name:	PROJECT WIDE
----------------------	--------------

Map ID
Direction
Distance
Elevation

MAP FINDINGS

Site

Database(s)

EDR ID Number
EPA ID Number

NEW HIGH SCHOOL AND MIDDLE SCHOOL (Continued)

S111418026

Completed Sub Area Name: Not reported
Completed Document Type: Public Notice
Completed Date: 11/17/2016
Comments: On November 17, 2016, PM received the final public notice from T. Pickens.

Completed Area Name: PROJECT WIDE
Completed Sub Area Name: Not reported
Completed Document Type: Certification
Completed Date: 04/12/2019
Comments: On April 12, 2018, DTSC completed the project site certification document.

Completed Area Name: PROJECT WIDE
Completed Sub Area Name: Not reported
Completed Document Type: Preliminary Endangerment Assessment Tech Memo
Completed Date: 07/18/2014
Comments: On July 18, 2014, DTSC provided comments on the draft/revised tech memo for the soil sampling of irrigation wells at the site. In addition, DTSC approved the final tech memo via email.

Completed Area Name: PROJECT WIDE
Completed Sub Area Name: Not reported
Completed Document Type: Removal Action Workplan
Completed Date: 01/18/2017
Comments: On January 18, 2017, DTSC approved the revised RAW, SFPD 4.15 and a Notice of Determination.

Completed Area Name: PROJECT WIDE
Completed Sub Area Name: Not reported
Completed Document Type: Correspondence
Completed Date: 05/05/2017
Comments: Not reported

Completed Area Name: PROJECT WIDE
Completed Sub Area Name: Not reported
Completed Document Type: Preliminary Endangerment Assessment Tech Memo
Completed Date: 05/31/2013
Comments: On May 31, 2013, DTSC approved the Step-Out Sampling Addendum for implementation

Completed Area Name: PROJECT WIDE
Completed Sub Area Name: Not reported
Completed Document Type: Amendment - Order/Agreement
Completed Date: 07/01/2014
Comments: Not reported

Completed Area Name: PROJECT WIDE
Completed Sub Area Name: Not reported
Completed Document Type: School Cleanup Agreement
Completed Date: 04/02/2015
Comments: On April 3, 2015, DTSC mailed a Fully Executed School Cleanup Agreement to the District.

Completed Area Name: PROJECT WIDE
Completed Sub Area Name: Not reported
Completed Document Type: CEQA - Responsible Agency Review

Map ID
Direction
Distance
Elevation

MAP FINDINGS

Site

Database(s)

EDR ID Number
EPA ID Number

NEW HIGH SCHOOL AND MIDDLE SCHOOL (Continued)

S111418026

Completed Date: 06/20/2016
Comments: On June 20, 2016, DTSC issued comments on the draft EIR.

Completed Area Name: PROJECT WIDE
Completed Sub Area Name: Not reported
Completed Document Type: Preliminary Endangerment Assessment Workplan
Completed Date: 11/02/2012
Comments: On November 2, 2012, DTSC approved the PEA Workplan for implementation.

Completed Area Name: PROJECT WIDE
Completed Sub Area Name: Not reported
Completed Document Type: Preliminary Endangerment Assessment Tech Memo
Completed Date: 03/28/2013
Comments: On March 28, 2013, DTSC approved the Revised Step Out Tech Memo and the Revised Workplan Addendum for implementation.

Completed Area Name: PROJECT WIDE
Completed Sub Area Name: Not reported
Completed Document Type: Preliminary Endangerment Assessment Report
Completed Date: 12/03/2014
Comments: Not reported

Completed Area Name: PROJECT WIDE
Completed Sub Area Name: Not reported
Completed Document Type: Fieldwork
Completed Date: 02/28/2018
Comments: On February 28, 2018, DTSC conducted a site visit to observe the implementation of the approved RAW. During the site visit, it was observed that all the areas to be excavated are marked with flags and orange spray marker on the ground (Parcels 5,8 and 9). Partially bagged materials (the District consultant mentioned chemicals used for agriculture) and other containers were left by the previous owner in the barn (Parcel 5).

Completed Area Name: PROJECT WIDE
Completed Sub Area Name: Not reported
Completed Document Type: Other Report
Completed Date: 08/13/2013
Comments: On August 13, 2013, DTSC received photos of Parcels 6, 7 and 8 via email. On August 15, 2013, DTSC received additional information on Parcel 6.

Completed Area Name: PROJECT WIDE
Completed Sub Area Name: Not reported
Completed Document Type: Other Report
Completed Date: 06/27/2012
Comments: On June 27, 2012, DTSC received photos from the District's consultant of Parcel 3 (1700 S Fowler Ave).

Completed Area Name: PROJECT WIDE
Completed Sub Area Name: Not reported
Completed Document Type: Removal Action Completion Report
Completed Date: 12/10/2018
Comments: On December 10, 2018, DTSC approved the revised RACR.

Completed Area Name: PROJECT WIDE

Map ID
Direction
Distance
Elevation

MAP FINDINGS

Site

Database(s)

EDR ID Number
EPA ID Number

NEW HIGH SCHOOL AND MIDDLE SCHOOL (Continued)

S111418026

Completed Sub Area Name: Not reported
Completed Document Type: Environmental Oversight Agreement
Completed Date: 01/25/2012
Comments: Fully Executed EOA sent to district

Completed Area Name: PROJECT WIDE
Completed Sub Area Name: Not reported
Completed Document Type: Site Inspections/Visit (Non LUR)
Completed Date: 03/21/2012
Comments: On March 21, 2012, DTSC conducted a site visit.

Completed Area Name: PROJECT WIDE
Completed Sub Area Name: Not reported
Completed Document Type: Site Inspections/Visit (Non LUR)
Completed Date: 12/14/2012
Comments: On December 14, 2012, DTSC observed the implementation of the approved PEA Workplan for Parcel 5.

Completed Area Name: PROJECT WIDE
Completed Sub Area Name: Not reported
Completed Document Type: 4.15 Request
Completed Date: 01/18/2017
Comments: On January 18, 2017, DTSC approved the revised RAW, SFPD 4.15 and a Notice of Determination.

Completed Area Name: PROJECT WIDE
Completed Sub Area Name: Not reported
Completed Document Type: Fact Sheets
Completed Date: 11/17/2016
Comments: On November 17, 2016, PM received the final Community Update (English and Spanish versions) from T. Pickens.

Completed Area Name: PROJECT WIDE
Completed Sub Area Name: Not reported
Completed Document Type: Work Notice
Completed Date: 02/09/2018
Comments: On February 9, 2018, DTSC finalized the Work Notice and submitted for mail out.

Completed Area Name: PROJECT WIDE
Completed Sub Area Name: Not reported
Completed Document Type: Other Report
Completed Date: 11/17/2016
Comments: On November 17, 2016, the Statement of Findings was finalized.

Completed Area Name: PROJECT WIDE
Completed Sub Area Name: Not reported
Completed Document Type: Other Report
Completed Date: 04/03/2018
Comments: On April 3, 2018, DTSC approved the Tech Memo via email.

Future Area Name: Not reported
Future Sub Area Name: Not reported
Future Document Type: Not reported
Future Due Date: Not reported
Schedule Area Name: Not reported
Schedule Sub Area Name: Not reported

Map ID
Direction
Distance
Elevation

MAP FINDINGS

Site

Database(s)

EDR ID Number
EPA ID Number

NEW HIGH SCHOOL AND MIDDLE SCHOOL (Continued)

S111418026

Schedule Document Type: Not reported
Schedule Due Date: Not reported
Schedule Revised Date: Not reported

18
South
1/2-1
0.767 mi.
4052 ft.

PROPOSED SANGER UNIFIED SCHOOL DISTRICT ELEMENTARY
SOUTH ARMSTRONG/EAST JENSEN
FRESNO, CA 93727

ENVIROSTOR **S109422385**
SCH **N/A**

Relative:
Higher
Actual:
323 ft.

ENVIROSTOR:
Name: PROPOSED SANGER UNIFIED SCHOOL DISTRICT ELEMENTARY SCHOOL
Address: SOUTH ARMSTRONG/EAST JENSEN
City,State,Zip: FRESNO, CA 93727
Facility ID: 60001057
Status: No Further Action
Status Date: 12/15/2009
Site Code: 104665
Site Type: School Investigation
Site Type Detailed: School
Acres: 13
NPL: NO
Regulatory Agencies: SMBRP
Lead Agency: SMBRP
Program Manager: Not reported
Supervisor: Mark Malinowski
Division Branch: Northern California Schools & Santa Susana
Assembly: 31
Senate: 14
Special Program: Not reported
Restricted Use: NO
Site Mgmt Req: NONE SPECIFIED
Funding: School District
Latitude: 36.71043
Longitude: -119.6708
APN: NONE SPECIFIED
Past Use: AGRICULTURAL - ORCHARD, AGRICULTURAL - ROW CROPS
Potential COC: Arsenic Chlordane DDD DDE DDT Endrin Toxaphene
Confirmed COC: 30001-NO 30004-NO 30023-NO 30006-NO 30007-NO 30008-NO 30010-NO No
Contaminants found
Potential Description: SOIL
Alias Name: 104665
Alias Type: Project Code (Site Code)
Alias Name: 60001057
Alias Type: Envirostor ID Number

Completed Info:
Completed Area Name: PROJECT WIDE
Completed Sub Area Name: Not reported
Completed Document Type: Environmental Oversight Agreement
Completed Date: 04/06/2009
Comments: Fully Executed Oversight Agreement

Completed Area Name: PROJECT WIDE
Completed Sub Area Name: Not reported
Completed Document Type: Other Report
Completed Date: 02/10/2009
Comments: Ag site. Needs PEA.

Map ID
Direction
Distance
Elevation

MAP FINDINGS

Site

Database(s)

EDR ID Number
EPA ID Number

PROPOSED SANGER UNIFIED SCHOOL DISTRICT ELEMENTARY SCHOOL (Continued)

S109422385

Completed Area Name: PROJECT WIDE
Completed Sub Area Name: Not reported
Completed Document Type: Preliminary Endangerment Assessment Workplan
Completed Date: 06/11/2009
Comments: PEA Workplan approved by PM.

Completed Area Name: PROJECT WIDE
Completed Sub Area Name: Not reported
Completed Document Type: Environmental Oversight Agreement Application
Completed Date: 03/20/2009
Comments: Received application on 3/20/2009. See uploaded document

Completed Area Name: PROJECT WIDE
Completed Sub Area Name: Not reported
Completed Document Type: Preliminary Endangerment Assessment Report
Completed Date: 12/15/2009
Comments: DTSC approved the PEA with a no further action required determination.
Not reported

Completed Area Name: PROJECT WIDE
Completed Sub Area Name: Not reported
Completed Document Type: Cost Recovery Closeout Memo
Completed Date: 12/17/2009
Comments: CRU completed and signed by TL.

Future Area Name: Not reported
Future Sub Area Name: Not reported
Future Document Type: Not reported
Future Due Date: Not reported
Schedule Area Name: Not reported
Schedule Sub Area Name: Not reported
Schedule Document Type: Not reported
Schedule Due Date: Not reported
Schedule Revised Date: Not reported

SCH:

Name: PROPOSED SANGER UNIFIED SCHOOL DISTRICT ELEMENTARY SCHOOL
Address: SOUTH ARMSTRONG/EAST JENSEN
City,State,Zip: FRESNO, CA 93727
Facility ID: 60001057
Site Type: School Investigation
Site Type Detail: School
Site Mgmt. Req.: NONE SPECIFIED
Acres: 13
National Priorities List: NO
Cleanup Oversight Agencies: SMBRP
Lead Agency: SMBRP
Lead Agency Description: DTSC - Site Cleanup Program
Project Manager: Not reported
Supervisor: Mark Malinowski
Division Branch: Northern California Schools & Santa Susana
Site Code: 104665
Assembly: 31
Senate: 14
Special Program Status: Not reported
Status: No Further Action

Map ID
Direction
Distance
Elevation

MAP FINDINGS

Site

Database(s)

EDR ID Number
EPA ID Number

PROPOSED SANGER UNIFIED SCHOOL DISTRICT ELEMENTARY SCHOOL (Continued)

S109422385

Status Date: 12/15/2009
Restricted Use: NO
Funding: School District
Latitude: 36.71043
Longitude: -119.6708
APN: NONE SPECIFIED
Past Use: AGRICULTURAL - ORCHARD, AGRICULTURAL - ROW CROPS
Potential COC: Arsenic, Arsenic, Chlordane, DDD, DDE, DDT, Endrin, Toxaphene
Confirmed COC: 30001-NO, 30004-NO, 30023-NO, 30006-NO, 30007-NO, 30008-NO, 30010-NO, No Contaminants found
Potential Description: SOIL
Alias Name: 104665
Alias Type: Project Code (Site Code)
Alias Name: 60001057
Alias Type: Envirostor ID Number

Completed Info:

Completed Area Name: PROJECT WIDE
Completed Sub Area Name: Not reported
Completed Document Type: Environmental Oversight Agreement
Completed Date: 04/06/2009
Comments: Fully Executed Oversight Agreement

Completed Area Name: PROJECT WIDE
Completed Sub Area Name: Not reported
Completed Document Type: Other Report
Completed Date: 02/10/2009
Comments: Ag site. Needs PEA.

Completed Area Name: PROJECT WIDE
Completed Sub Area Name: Not reported
Completed Document Type: Preliminary Endangerment Assessment Workplan
Completed Date: 06/11/2009
Comments: PEA Workplan approved by PM.

Completed Area Name: PROJECT WIDE
Completed Sub Area Name: Not reported
Completed Document Type: Environmental Oversight Agreement Application
Completed Date: 03/20/2009
Comments: Received application on 3/20/2009. See uploaded document

Completed Area Name: PROJECT WIDE
Completed Sub Area Name: Not reported
Completed Document Type: Preliminary Endangerment Assessment Report
Completed Date: 12/15/2009
Comments: DTSC approved the PEA with a no further action required determination.
Not reported

Completed Area Name: PROJECT WIDE
Completed Sub Area Name: Not reported
Completed Document Type: Cost Recovery Closeout Memo
Completed Date: 12/17/2009
Comments: CRU completed and signed by TL.

Future Area Name: Not reported
Future Sub Area Name: Not reported
Future Document Type: Not reported
Future Due Date: Not reported

Map ID
Direction
Distance
Elevation

MAP FINDINGS

Site

Database(s)

EDR ID Number
EPA ID Number

PROPOSED SANGER UNIFIED SCHOOL DISTRICT ELEMENTARY SCHOOL (Continued)

S109422385

Schedule Area Name: Not reported
Schedule Sub Area Name: Not reported
Schedule Document Type: Not reported
Schedule Due Date: Not reported
Schedule Revised Date: Not reported

Count: 3 records.

ORPHAN SUMMARY

City	EDR ID	Site Name	Site Address	Zip	Database(s)
FRESNO	S105960401	PACIFIC GAS AND ELECTRIC - FRESNO	CALIFORNIA AND ORANGE AVENUES	93725	CA BOND EXP. PLAN
FRESNO	S123785057	FOWLER-MCKINLEY ELEMENTARY SCHOOL	NORTHEAST CORNER OF FOWLER AVE	93727	ENVIROSTOR, SCH
FRESNO	S126143205	PROPOSED TEMPERANCE ELEMENTARY SCH	WEST SIDE OF TEMPERANCE AVENUE	93727	ENVIROSTOR, SCH

GOVERNMENT RECORDS SEARCHED / DATA CURRENCY TRACKING

To maintain currency of the following federal and state databases, EDR contacts the appropriate governmental agency on a monthly or quarterly basis, as required.

Number of Days to Update: Provides confirmation that EDR is reporting records that have been updated within 90 days from the date the government agency made the information available to the public.

STANDARD ENVIRONMENTAL RECORDS

Lists of Federal NPL (Superfund) sites

NPL: National Priority List

National Priorities List (Superfund). The NPL is a subset of CERCLIS and identifies over 1,200 sites for priority cleanup under the Superfund Program. NPL sites may encompass relatively large areas. As such, EDR provides polygon coverage for over 1,000 NPL site boundaries produced by EPA's Environmental Photographic Interpretation Center (EPIC) and regional EPA offices.

Date of Government Version: 06/22/2023	Source: EPA
Date Data Arrived at EDR: 07/06/2023	Telephone: N/A
Date Made Active in Reports: 07/24/2023	Last EDR Contact: 09/01/2023
Number of Days to Update: 18	Next Scheduled EDR Contact: 10/09/2023
	Data Release Frequency: Quarterly

NPL Site Boundaries

Sources:

EPA's Environmental Photographic Interpretation Center (EPIC)
Telephone: 202-564-7333

EPA Region 1
Telephone 617-918-1143

EPA Region 6
Telephone: 214-655-6659

EPA Region 3
Telephone 215-814-5418

EPA Region 7
Telephone: 913-551-7247

EPA Region 4
Telephone 404-562-8033

EPA Region 8
Telephone: 303-312-6774

EPA Region 5
Telephone 312-886-6686

EPA Region 9
Telephone: 415-947-4246

EPA Region 10
Telephone 206-553-8665

Proposed NPL: Proposed National Priority List Sites

A site that has been proposed for listing on the National Priorities List through the issuance of a proposed rule in the Federal Register. EPA then accepts public comments on the site, responds to the comments, and places on the NPL those sites that continue to meet the requirements for listing.

Date of Government Version: 06/22/2023	Source: EPA
Date Data Arrived at EDR: 07/06/2023	Telephone: N/A
Date Made Active in Reports: 07/24/2023	Last EDR Contact: 09/01/2023
Number of Days to Update: 18	Next Scheduled EDR Contact: 10/09/2023
	Data Release Frequency: Quarterly

NPL LIENS: Federal Superfund Liens

Federal Superfund Liens. Under the authority granted the USEPA by CERCLA of 1980, the USEPA has the authority to file liens against real property in order to recover remedial action expenditures or when the property owner received notification of potential liability. USEPA compiles a listing of filed notices of Superfund Liens.

GOVERNMENT RECORDS SEARCHED / DATA CURRENCY TRACKING

Date of Government Version: 10/15/1991
Date Data Arrived at EDR: 02/02/1994
Date Made Active in Reports: 03/30/1994
Number of Days to Update: 56

Source: EPA
Telephone: 202-564-4267
Last EDR Contact: 08/15/2011
Next Scheduled EDR Contact: 11/28/2011
Data Release Frequency: No Update Planned

Lists of Federal Delisted NPL sites

Delisted NPL: National Priority List Deletions

The National Oil and Hazardous Substances Pollution Contingency Plan (NCP) establishes the criteria that the EPA uses to delete sites from the NPL. In accordance with 40 CFR 300.425.(e), sites may be deleted from the NPL where no further response is appropriate.

Date of Government Version: 06/22/2023
Date Data Arrived at EDR: 07/06/2023
Date Made Active in Reports: 07/24/2023
Number of Days to Update: 18

Source: EPA
Telephone: N/A
Last EDR Contact: 09/01/2023
Next Scheduled EDR Contact: 10/09/2023
Data Release Frequency: Quarterly

Lists of Federal sites subject to CERCLA removals and CERCLA orders

FEDERAL FACILITY: Federal Facility Site Information listing

A listing of National Priority List (NPL) and Base Realignment and Closure (BRAC) sites found in the Comprehensive Environmental Response, Compensation and Liability Information System (CERCLIS) Database where EPA Federal Facilities Restoration and Reuse Office is involved in cleanup activities.

Date of Government Version: 06/23/2023
Date Data Arrived at EDR: 06/23/2023
Date Made Active in Reports: 09/20/2023
Number of Days to Update: 89

Source: Environmental Protection Agency
Telephone: 703-603-8704
Last EDR Contact: 06/23/2023
Next Scheduled EDR Contact: 10/09/2023
Data Release Frequency: Varies

SEMS: Superfund Enterprise Management System

SEMS (Superfund Enterprise Management System) tracks hazardous waste sites, potentially hazardous waste sites, and remedial activities performed in support of EPA's Superfund Program across the United States. The list was formerly known as CERCLIS, renamed to SEMS by the EPA in 2015. The list contains data on potentially hazardous waste sites that have been reported to the USEPA by states, municipalities, private companies and private persons, pursuant to Section 103 of the Comprehensive Environmental Response, Compensation, and Liability Act (CERCLA). This dataset also contains sites which are either proposed to or on the National Priorities List (NPL) and the sites which are in the screening and assessment phase for possible inclusion on the NPL.

Date of Government Version: 06/22/2023
Date Data Arrived at EDR: 07/06/2023
Date Made Active in Reports: 07/24/2023
Number of Days to Update: 18

Source: EPA
Telephone: 800-424-9346
Last EDR Contact: 09/01/2023
Next Scheduled EDR Contact: 10/23/2023
Data Release Frequency: Quarterly

Lists of Federal CERCLA sites with NFRAP

SEMS-ARCHIVE: Superfund Enterprise Management System Archive

GOVERNMENT RECORDS SEARCHED / DATA CURRENCY TRACKING

SEMS-ARCHIVE (Superfund Enterprise Management System Archive) tracks sites that have no further interest under the Federal Superfund Program based on available information. The list was formerly known as the CERCLIS-NFRAP, renamed to SEMS ARCHIVE by the EPA in 2015. EPA may perform a minimal level of assessment work at a site while it is archived if site conditions change and/or new information becomes available. Archived sites have been removed and archived from the inventory of SEMS sites. Archived status indicates that, to the best of EPA's knowledge, assessment at a site has been completed and that EPA has determined no further steps will be taken to list the site on the National Priorities List (NPL), unless information indicates this decision was not appropriate or other considerations require a recommendation for listing at a later time. The decision does not necessarily mean that there is no hazard associated with a given site; it only means that, based upon available information, the location is not judged to be potential NPL site.

Date of Government Version: 06/22/2023	Source: EPA
Date Data Arrived at EDR: 07/06/2023	Telephone: 800-424-9346
Date Made Active in Reports: 07/24/2023	Last EDR Contact: 09/01/2023
Number of Days to Update: 18	Next Scheduled EDR Contact: 10/23/2023
	Data Release Frequency: Quarterly

Lists of Federal RCRA facilities undergoing Corrective Action

CORRACTS: Corrective Action Report

CORRACTS identifies hazardous waste handlers with RCRA corrective action activity.

Date of Government Version: 07/24/2023	Source: EPA
Date Data Arrived at EDR: 07/31/2023	Telephone: 800-424-9346
Date Made Active in Reports: 08/14/2023	Last EDR Contact: 09/20/2023
Number of Days to Update: 14	Next Scheduled EDR Contact: 01/01/2024
	Data Release Frequency: Quarterly

Lists of Federal RCRA TSD facilities

RCRA-TSDF: RCRA - Treatment, Storage and Disposal

RCRAInfo is EPA's comprehensive information system, providing access to data supporting the Resource Conservation and Recovery Act (RCRA) of 1976 and the Hazardous and Solid Waste Amendments (HSWA) of 1984. The database includes selective information on sites which generate, transport, store, treat and/or dispose of hazardous waste as defined by the Resource Conservation and Recovery Act (RCRA). Transporters are individuals or entities that move hazardous waste from the generator offsite to a facility that can recycle, treat, store, or dispose of the waste. TSDFs treat, store, or dispose of the waste.

Date of Government Version: 07/24/2023	Source: Environmental Protection Agency
Date Data Arrived at EDR: 07/31/2023	Telephone: (415) 495-8895
Date Made Active in Reports: 08/14/2023	Last EDR Contact: 09/20/2023
Number of Days to Update: 14	Next Scheduled EDR Contact: 01/01/2024
	Data Release Frequency: Quarterly

Lists of Federal RCRA generators

RCRA-LQG: RCRA - Large Quantity Generators

RCRAInfo is EPA's comprehensive information system, providing access to data supporting the Resource Conservation and Recovery Act (RCRA) of 1976 and the Hazardous and Solid Waste Amendments (HSWA) of 1984. The database includes selective information on sites which generate, transport, store, treat and/or dispose of hazardous waste as defined by the Resource Conservation and Recovery Act (RCRA). Large quantity generators (LQGs) generate over 1,000 kilograms (kg) of hazardous waste, or over 1 kg of acutely hazardous waste per month.

Date of Government Version: 07/24/2023	Source: Environmental Protection Agency
Date Data Arrived at EDR: 07/31/2023	Telephone: (415) 495-8895
Date Made Active in Reports: 08/14/2023	Last EDR Contact: 09/20/2023
Number of Days to Update: 14	Next Scheduled EDR Contact: 01/01/2024
	Data Release Frequency: Quarterly

GOVERNMENT RECORDS SEARCHED / DATA CURRENCY TRACKING

RCRA-SQG: RCRA - Small Quantity Generators

RCRAInfo is EPA's comprehensive information system, providing access to data supporting the Resource Conservation and Recovery Act (RCRA) of 1976 and the Hazardous and Solid Waste Amendments (HSWA) of 1984. The database includes selective information on sites which generate, transport, store, treat and/or dispose of hazardous waste as defined by the Resource Conservation and Recovery Act (RCRA). Small quantity generators (SQGs) generate between 100 kg and 1,000 kg of hazardous waste per month.

Date of Government Version: 07/24/2023	Source: Environmental Protection Agency
Date Data Arrived at EDR: 07/31/2023	Telephone: (415) 495-8895
Date Made Active in Reports: 08/14/2023	Last EDR Contact: 09/20/2023
Number of Days to Update: 14	Next Scheduled EDR Contact: 01/01/2024
	Data Release Frequency: Quarterly

RCRA-VSQG: RCRA - Very Small Quantity Generators (Formerly Conditionally Exempt Small Quantity Generators)

RCRAInfo is EPA's comprehensive information system, providing access to data supporting the Resource Conservation and Recovery Act (RCRA) of 1976 and the Hazardous and Solid Waste Amendments (HSWA) of 1984. The database includes selective information on sites which generate, transport, store, treat and/or dispose of hazardous waste as defined by the Resource Conservation and Recovery Act (RCRA). Very small quantity generators (VSQGs) generate less than 100 kg of hazardous waste, or less than 1 kg of acutely hazardous waste per month.

Date of Government Version: 07/24/2023	Source: Environmental Protection Agency
Date Data Arrived at EDR: 07/31/2023	Telephone: (415) 495-8895
Date Made Active in Reports: 08/14/2023	Last EDR Contact: 09/20/2023
Number of Days to Update: 14	Next Scheduled EDR Contact: 01/01/2024
	Data Release Frequency: Quarterly

Federal institutional controls / engineering controls registries

LUCIS: Land Use Control Information System

LUCIS contains records of land use control information pertaining to the former Navy Base Realignment and Closure properties.

Date of Government Version: 05/25/2023	Source: Department of the Navy
Date Data Arrived at EDR: 05/31/2023	Telephone: 843-820-7326
Date Made Active in Reports: 07/24/2023	Last EDR Contact: 08/02/2023
Number of Days to Update: 54	Next Scheduled EDR Contact: 11/20/2023
	Data Release Frequency: Varies

US ENG CONTROLS: Engineering Controls Sites List

A listing of sites with engineering controls in place. Engineering controls include various forms of caps, building foundations, liners, and treatment methods to create pathway elimination for regulated substances to enter environmental media or effect human health.

Date of Government Version: 05/22/2023	Source: Environmental Protection Agency
Date Data Arrived at EDR: 05/23/2023	Telephone: 703-603-0695
Date Made Active in Reports: 07/24/2023	Last EDR Contact: 08/21/2023
Number of Days to Update: 62	Next Scheduled EDR Contact: 12/04/2023
	Data Release Frequency: Varies

US INST CONTROLS: Institutional Controls Sites List

A listing of sites with institutional controls in place. Institutional controls include administrative measures, such as groundwater use restrictions, construction restrictions, property use restrictions, and post remediation care requirements intended to prevent exposure to contaminants remaining on site. Deed restrictions are generally required as part of the institutional controls.

Date of Government Version: 05/22/2023	Source: Environmental Protection Agency
Date Data Arrived at EDR: 05/23/2023	Telephone: 703-603-0695
Date Made Active in Reports: 07/24/2023	Last EDR Contact: 08/21/2023
Number of Days to Update: 62	Next Scheduled EDR Contact: 12/04/2023
	Data Release Frequency: Varies

GOVERNMENT RECORDS SEARCHED / DATA CURRENCY TRACKING

Federal ERNS list

ERNS: Emergency Response Notification System

Emergency Response Notification System. ERNS records and stores information on reported releases of oil and hazardous substances.

Date of Government Version: 06/12/2023

Date Data Arrived at EDR: 06/20/2023

Date Made Active in Reports: 08/14/2023

Number of Days to Update: 55

Source: National Response Center, United States Coast Guard

Telephone: 202-267-2180

Last EDR Contact: 09/20/2023

Next Scheduled EDR Contact: 01/01/2024

Data Release Frequency: Quarterly

Lists of state- and tribal (Superfund) equivalent sites

RESPONSE: State Response Sites

Identifies confirmed release sites where DTSC is involved in remediation, either in a lead or oversight capacity.

These confirmed release sites are generally high-priority and high potential risk.

Date of Government Version: 04/24/2023

Date Data Arrived at EDR: 04/25/2023

Date Made Active in Reports: 07/13/2023

Number of Days to Update: 79

Source: Department of Toxic Substances Control

Telephone: 916-323-3400

Last EDR Contact: 07/25/2023

Next Scheduled EDR Contact: 11/06/2023

Data Release Frequency: Quarterly

Lists of state- and tribal hazardous waste facilities

ENVIROSTOR: EnviroStor Database

The Department of Toxic Substances Control's (DTSC's) Site Mitigation and Brownfields Reuse Program's (SMBRP's) EnviroStor database identifies sites that have known contamination or sites for which there may be reasons to investigate further. The database includes the following site types: Federal Superfund sites (National Priorities List (NPL)); State Response, including Military Facilities and State Superfund; Voluntary Cleanup; and School sites. EnviroStor provides similar information to the information that was available in CalSites, and provides additional site information, including, but not limited to, identification of formerly-contaminated properties that have been released for reuse, properties where environmental deed restrictions have been recorded to prevent inappropriate land uses, and risk characterization information that is used to assess potential impacts to public health and the environment at contaminated sites.

Date of Government Version: 04/24/2023

Date Data Arrived at EDR: 04/25/2023

Date Made Active in Reports: 07/13/2023

Number of Days to Update: 79

Source: Department of Toxic Substances Control

Telephone: 916-323-3400

Last EDR Contact: 07/25/2023

Next Scheduled EDR Contact: 11/06/2023

Data Release Frequency: Quarterly

Lists of state and tribal landfills and solid waste disposal facilities

SWF/LF (SWIS): Solid Waste Information System

Active, Closed and Inactive Landfills. SWF/LF records typically contain an inventory of solid waste disposal facilities or landfills. These may be active or inactive facilities or open dumps that failed to meet RCRA Section 4004 criteria for solid waste landfills or disposal sites.

Date of Government Version: 05/08/2023

Date Data Arrived at EDR: 05/08/2023

Date Made Active in Reports: 07/31/2023

Number of Days to Update: 84

Source: Department of Resources Recycling and Recovery

Telephone: 916-341-6320

Last EDR Contact: 08/08/2023

Next Scheduled EDR Contact: 11/20/2023

Data Release Frequency: Quarterly

Lists of state and tribal leaking storage tanks

GOVERNMENT RECORDS SEARCHED / DATA CURRENCY TRACKING

LUST REG 6L: Leaking Underground Storage Tank Case Listing

For more current information, please refer to the State Water Resources Control Board's LUST database.

Date of Government Version: 09/09/2003	Source: California Regional Water Quality Control Board Lahontan Region (6)
Date Data Arrived at EDR: 09/10/2003	Telephone: 530-542-5572
Date Made Active in Reports: 10/07/2003	Last EDR Contact: 09/12/2011
Number of Days to Update: 27	Next Scheduled EDR Contact: 12/26/2011
	Data Release Frequency: No Update Planned

LUST REG 9: Leaking Underground Storage Tank Report

Orange, Riverside, San Diego counties. For more current information, please refer to the State Water Resources Control Board's LUST database.

Date of Government Version: 03/01/2001	Source: California Regional Water Quality Control Board San Diego Region (9)
Date Data Arrived at EDR: 04/23/2001	Telephone: 858-637-5595
Date Made Active in Reports: 05/21/2001	Last EDR Contact: 09/26/2011
Number of Days to Update: 28	Next Scheduled EDR Contact: 01/09/2012
	Data Release Frequency: No Update Planned

LUST REG 8: Leaking Underground Storage Tanks

California Regional Water Quality Control Board Santa Ana Region (8). For more current information, please refer to the State Water Resources Control Board's LUST database.

Date of Government Version: 02/14/2005	Source: California Regional Water Quality Control Board Santa Ana Region (8)
Date Data Arrived at EDR: 02/15/2005	Telephone: 909-782-4496
Date Made Active in Reports: 03/28/2005	Last EDR Contact: 08/15/2011
Number of Days to Update: 41	Next Scheduled EDR Contact: 11/28/2011
	Data Release Frequency: No Update Planned

LUST REG 7: Leaking Underground Storage Tank Case Listing

Leaking Underground Storage Tank locations. Imperial, Riverside, San Diego, Santa Barbara counties.

Date of Government Version: 02/26/2004	Source: California Regional Water Quality Control Board Colorado River Basin Region (7)
Date Data Arrived at EDR: 02/26/2004	Telephone: 760-776-8943
Date Made Active in Reports: 03/24/2004	Last EDR Contact: 08/01/2011
Number of Days to Update: 27	Next Scheduled EDR Contact: 11/14/2011
	Data Release Frequency: No Update Planned

LUST REG 5: Leaking Underground Storage Tank Database

Leaking Underground Storage Tank locations. Alameda, Alpine, Amador, Butte, Colusa, Contra Costa, Calveras, El Dorado, Fresno, Glenn, Kern, Kings, Lake, Lassen, Madera, Mariposa, Merced, Modoc, Napa, Nevada, Placer, Plumas, Sacramento, San Joaquin, Shasta, Solano, Stanislaus, Sutter, Tehama, Tulare, Tuolumne, Yolo, Yuba counties.

Date of Government Version: 07/01/2008	Source: California Regional Water Quality Control Board Central Valley Region (5)
Date Data Arrived at EDR: 07/22/2008	Telephone: 916-464-4834
Date Made Active in Reports: 07/31/2008	Last EDR Contact: 07/01/2011
Number of Days to Update: 9	Next Scheduled EDR Contact: 10/17/2011
	Data Release Frequency: No Update Planned

LUST REG 4: Underground Storage Tank Leak List

Los Angeles, Ventura counties. For more current information, please refer to the State Water Resources Control Board's LUST database.

Date of Government Version: 09/07/2004	Source: California Regional Water Quality Control Board Los Angeles Region (4)
Date Data Arrived at EDR: 09/07/2004	Telephone: 213-576-6710
Date Made Active in Reports: 10/12/2004	Last EDR Contact: 09/06/2011
Number of Days to Update: 35	Next Scheduled EDR Contact: 12/19/2011
	Data Release Frequency: No Update Planned

GOVERNMENT RECORDS SEARCHED / DATA CURRENCY TRACKING

LUST REG 3: Leaking Underground Storage Tank Database

Leaking Underground Storage Tank locations. Monterey, San Benito, San Luis Obispo, Santa Barbara, Santa Cruz counties.

Date of Government Version: 05/19/2003	Source: California Regional Water Quality Control Board Central Coast Region (3)
Date Data Arrived at EDR: 05/19/2003	Telephone: 805-542-4786
Date Made Active in Reports: 06/02/2003	Last EDR Contact: 07/18/2011
Number of Days to Update: 14	Next Scheduled EDR Contact: 10/31/2011
	Data Release Frequency: No Update Planned

LUST REG 2: Fuel Leak List

Leaking Underground Storage Tank locations. Alameda, Contra Costa, Marin, Napa, San Francisco, San Mateo, Santa Clara, Solano, Sonoma counties.

Date of Government Version: 09/30/2004	Source: California Regional Water Quality Control Board San Francisco Bay Region (2)
Date Data Arrived at EDR: 10/20/2004	Telephone: 510-622-2433
Date Made Active in Reports: 11/19/2004	Last EDR Contact: 09/19/2011
Number of Days to Update: 30	Next Scheduled EDR Contact: 01/02/2012
	Data Release Frequency: No Update Planned

LUST: Leaking Underground Fuel Tank Report (GEOTRACKER)

Leaking Underground Storage Tank (LUST) Sites included in GeoTracker. GeoTracker is the Water Boards data management system for sites that impact, or have the potential to impact, water quality in California, with emphasis on groundwater.

Date of Government Version: 06/05/2023	Source: State Water Resources Control Board
Date Data Arrived at EDR: 06/05/2023	Telephone: see region list
Date Made Active in Reports: 08/28/2023	Last EDR Contact: 09/06/2023
Number of Days to Update: 84	Next Scheduled EDR Contact: 12/18/2023
	Data Release Frequency: Quarterly

LUST REG 6V: Leaking Underground Storage Tank Case Listing

Leaking Underground Storage Tank locations. Inyo, Kern, Los Angeles, Mono, San Bernardino counties.

Date of Government Version: 06/07/2005	Source: California Regional Water Quality Control Board Victorville Branch Office (6)
Date Data Arrived at EDR: 06/07/2005	Telephone: 760-241-7365
Date Made Active in Reports: 06/29/2005	Last EDR Contact: 09/12/2011
Number of Days to Update: 22	Next Scheduled EDR Contact: 12/26/2011
	Data Release Frequency: No Update Planned

LUST REG 1: Active Toxic Site Investigation

Del Norte, Humboldt, Lake, Mendocino, Modoc, Siskiyou, Sonoma, Trinity counties. For more current information, please refer to the State Water Resources Control Board's LUST database.

Date of Government Version: 02/01/2001	Source: California Regional Water Quality Control Board North Coast (1)
Date Data Arrived at EDR: 02/28/2001	Telephone: 707-570-3769
Date Made Active in Reports: 03/29/2001	Last EDR Contact: 08/01/2011
Number of Days to Update: 29	Next Scheduled EDR Contact: 11/14/2011
	Data Release Frequency: No Update Planned

INDIAN LUST R6: Leaking Underground Storage Tanks on Indian Land

LUSTs on Indian land in New Mexico and Oklahoma.

Date of Government Version: 04/26/2023	Source: EPA Region 6
Date Data Arrived at EDR: 05/09/2023	Telephone: 214-665-6597
Date Made Active in Reports: 07/14/2023	Last EDR Contact: 07/17/2023
Number of Days to Update: 66	Next Scheduled EDR Contact: 10/30/2023
	Data Release Frequency: Varies

INDIAN LUST R10: Leaking Underground Storage Tanks on Indian Land

LUSTs on Indian land in Alaska, Idaho, Oregon and Washington.

GOVERNMENT RECORDS SEARCHED / DATA CURRENCY TRACKING

Date of Government Version: 04/20/2023	Source: EPA Region 10
Date Data Arrived at EDR: 05/09/2023	Telephone: 206-553-2857
Date Made Active in Reports: 07/14/2023	Last EDR Contact: 07/17/2023
Number of Days to Update: 66	Next Scheduled EDR Contact: 10/30/2023
	Data Release Frequency: Varies

INDIAN LUST R5: Leaking Underground Storage Tanks on Indian Land

Leaking underground storage tanks located on Indian Land in Michigan, Minnesota and Wisconsin.

Date of Government Version: 04/14/2023	Source: EPA, Region 5
Date Data Arrived at EDR: 05/09/2023	Telephone: 312-886-7439
Date Made Active in Reports: 07/14/2023	Last EDR Contact: 07/17/2023
Number of Days to Update: 66	Next Scheduled EDR Contact: 10/30/2023
	Data Release Frequency: Varies

INDIAN LUST R8: Leaking Underground Storage Tanks on Indian Land

LUSTs on Indian land in Colorado, Montana, North Dakota, South Dakota, Utah and Wyoming.

Date of Government Version: 04/19/2023	Source: EPA Region 8
Date Data Arrived at EDR: 05/09/2023	Telephone: 303-312-6271
Date Made Active in Reports: 07/14/2023	Last EDR Contact: 07/17/2023
Number of Days to Update: 66	Next Scheduled EDR Contact: 10/30/2023
	Data Release Frequency: Varies

INDIAN LUST R4: Leaking Underground Storage Tanks on Indian Land

LUSTs on Indian land in Florida, Mississippi and North Carolina.

Date of Government Version: 04/20/2023	Source: EPA Region 4
Date Data Arrived at EDR: 05/09/2023	Telephone: 404-562-8677
Date Made Active in Reports: 07/14/2023	Last EDR Contact: 05/09/2023
Number of Days to Update: 66	Next Scheduled EDR Contact: 10/30/2023
	Data Release Frequency: Varies

INDIAN LUST R1: Leaking Underground Storage Tanks on Indian Land

A listing of leaking underground storage tank locations on Indian Land.

Date of Government Version: 04/20/2023	Source: EPA Region 1
Date Data Arrived at EDR: 05/09/2023	Telephone: 617-918-1313
Date Made Active in Reports: 07/14/2023	Last EDR Contact: 07/17/2023
Number of Days to Update: 66	Next Scheduled EDR Contact: 10/30/2023
	Data Release Frequency: Varies

INDIAN LUST R7: Leaking Underground Storage Tanks on Indian Land

LUSTs on Indian land in Iowa, Kansas, and Nebraska

Date of Government Version: 04/25/2023	Source: EPA Region 7
Date Data Arrived at EDR: 05/09/2023	Telephone: 913-551-7003
Date Made Active in Reports: 07/14/2023	Last EDR Contact: 07/17/2023
Number of Days to Update: 66	Next Scheduled EDR Contact: 10/30/2023
	Data Release Frequency: Varies

INDIAN LUST R9: Leaking Underground Storage Tanks on Indian Land

LUSTs on Indian land in Arizona, California, New Mexico and Nevada

Date of Government Version: 04/19/2023	Source: Environmental Protection Agency
Date Data Arrived at EDR: 05/09/2023	Telephone: 415-972-3372
Date Made Active in Reports: 07/14/2023	Last EDR Contact: 07/17/2023
Number of Days to Update: 66	Next Scheduled EDR Contact: 10/30/2023
	Data Release Frequency: Varies

GOVERNMENT RECORDS SEARCHED / DATA CURRENCY TRACKING

CPS-SLIC: Statewide SLIC Cases (GEOTRACKER)

Cleanup Program Sites (CPS; also known as Site Cleanups [SC] and formerly known as Spills, Leaks, Investigations, and Cleanups [SLIC] sites) included in GeoTracker. GeoTracker is the Water Boards data management system for sites that impact, or have the potential to impact, water quality in California, with emphasis on groundwater.

Date of Government Version: 06/05/2023	Source: State Water Resources Control Board
Date Data Arrived at EDR: 06/05/2023	Telephone: 866-480-1028
Date Made Active in Reports: 08/28/2023	Last EDR Contact: 09/06/2023
Number of Days to Update: 84	Next Scheduled EDR Contact: 12/18/2023
	Data Release Frequency: Varies

SLIC REG 1: Active Toxic Site Investigations

The SLIC (Spills, Leaks, Investigations and Cleanup) program is designed to protect and restore water quality from spills, leaks, and similar discharges.

Date of Government Version: 04/03/2003	Source: California Regional Water Quality Control Board, North Coast Region (1)
Date Data Arrived at EDR: 04/07/2003	Telephone: 707-576-2220
Date Made Active in Reports: 04/25/2003	Last EDR Contact: 08/01/2011
Number of Days to Update: 18	Next Scheduled EDR Contact: 11/14/2011
	Data Release Frequency: No Update Planned

SLIC REG 2: Spills, Leaks, Investigation & Cleanup Cost Recovery Listing

The SLIC (Spills, Leaks, Investigations and Cleanup) program is designed to protect and restore water quality from spills, leaks, and similar discharges.

Date of Government Version: 09/30/2004	Source: Regional Water Quality Control Board San Francisco Bay Region (2)
Date Data Arrived at EDR: 10/20/2004	Telephone: 510-286-0457
Date Made Active in Reports: 11/19/2004	Last EDR Contact: 09/19/2011
Number of Days to Update: 30	Next Scheduled EDR Contact: 01/02/2012
	Data Release Frequency: No Update Planned

SLIC REG 3: Spills, Leaks, Investigation & Cleanup Cost Recovery Listing

The SLIC (Spills, Leaks, Investigations and Cleanup) program is designed to protect and restore water quality from spills, leaks, and similar discharges.

Date of Government Version: 05/18/2006	Source: California Regional Water Quality Control Board Central Coast Region (3)
Date Data Arrived at EDR: 05/18/2006	Telephone: 805-549-3147
Date Made Active in Reports: 06/15/2006	Last EDR Contact: 07/18/2011
Number of Days to Update: 28	Next Scheduled EDR Contact: 10/31/2011
	Data Release Frequency: No Update Planned

SLIC REG 4: Spills, Leaks, Investigation & Cleanup Cost Recovery Listing

The SLIC (Spills, Leaks, Investigations and Cleanup) program is designed to protect and restore water quality from spills, leaks, and similar discharges.

Date of Government Version: 11/17/2004	Source: Region Water Quality Control Board Los Angeles Region (4)
Date Data Arrived at EDR: 11/18/2004	Telephone: 213-576-6600
Date Made Active in Reports: 01/04/2005	Last EDR Contact: 07/01/2011
Number of Days to Update: 47	Next Scheduled EDR Contact: 10/17/2011
	Data Release Frequency: No Update Planned

SLIC REG 5: Spills, Leaks, Investigation & Cleanup Cost Recovery Listing

The SLIC (Spills, Leaks, Investigations and Cleanup) program is designed to protect and restore water quality from spills, leaks, and similar discharges.

Date of Government Version: 04/01/2005	Source: Regional Water Quality Control Board Central Valley Region (5)
Date Data Arrived at EDR: 04/05/2005	Telephone: 916-464-3291
Date Made Active in Reports: 04/21/2005	Last EDR Contact: 09/12/2011
Number of Days to Update: 16	Next Scheduled EDR Contact: 12/26/2011
	Data Release Frequency: No Update Planned

GOVERNMENT RECORDS SEARCHED / DATA CURRENCY TRACKING

SLIC REG 6V: Spills, Leaks, Investigation & Cleanup Cost Recovery Listing

The SLIC (Spills, Leaks, Investigations and Cleanup) program is designed to protect and restore water quality from spills, leaks, and similar discharges.

Date of Government Version: 05/24/2005
Date Data Arrived at EDR: 05/25/2005
Date Made Active in Reports: 06/16/2005
Number of Days to Update: 22

Source: Regional Water Quality Control Board, Victorville Branch
Telephone: 619-241-6583
Last EDR Contact: 08/15/2011
Next Scheduled EDR Contact: 11/28/2011
Data Release Frequency: No Update Planned

SLIC REG 6L: SLIC Sites

The SLIC (Spills, Leaks, Investigations and Cleanup) program is designed to protect and restore water quality from spills, leaks, and similar discharges.

Date of Government Version: 09/07/2004
Date Data Arrived at EDR: 09/07/2004
Date Made Active in Reports: 10/12/2004
Number of Days to Update: 35

Source: California Regional Water Quality Control Board, Lahontan Region
Telephone: 530-542-5574
Last EDR Contact: 08/15/2011
Next Scheduled EDR Contact: 11/28/2011
Data Release Frequency: No Update Planned

SLIC REG 7: SLIC List

The SLIC (Spills, Leaks, Investigations and Cleanup) program is designed to protect and restore water quality from spills, leaks, and similar discharges.

Date of Government Version: 11/24/2004
Date Data Arrived at EDR: 11/29/2004
Date Made Active in Reports: 01/04/2005
Number of Days to Update: 36

Source: California Regional Quality Control Board, Colorado River Basin Region
Telephone: 760-346-7491
Last EDR Contact: 08/01/2011
Next Scheduled EDR Contact: 11/14/2011
Data Release Frequency: No Update Planned

SLIC REG 8: Spills, Leaks, Investigation & Cleanup Cost Recovery Listing

The SLIC (Spills, Leaks, Investigations and Cleanup) program is designed to protect and restore water quality from spills, leaks, and similar discharges.

Date of Government Version: 04/03/2008
Date Data Arrived at EDR: 04/03/2008
Date Made Active in Reports: 04/14/2008
Number of Days to Update: 11

Source: California Region Water Quality Control Board Santa Ana Region (8)
Telephone: 951-782-3298
Last EDR Contact: 09/12/2011
Next Scheduled EDR Contact: 12/26/2011
Data Release Frequency: No Update Planned

SLIC REG 9: Spills, Leaks, Investigation & Cleanup Cost Recovery Listing

The SLIC (Spills, Leaks, Investigations and Cleanup) program is designed to protect and restore water quality from spills, leaks, and similar discharges.

Date of Government Version: 09/10/2007
Date Data Arrived at EDR: 09/11/2007
Date Made Active in Reports: 09/28/2007
Number of Days to Update: 17

Source: California Regional Water Quality Control Board San Diego Region (9)
Telephone: 858-467-2980
Last EDR Contact: 08/08/2011
Next Scheduled EDR Contact: 11/21/2011
Data Release Frequency: No Update Planned

Lists of state and tribal registered storage tanks

FEMA UST: Underground Storage Tank Listing

A listing of all FEMA owned underground storage tanks.

Date of Government Version: 03/08/2023
Date Data Arrived at EDR: 03/09/2023
Date Made Active in Reports: 05/30/2023
Number of Days to Update: 82

Source: FEMA
Telephone: 202-646-5797
Last EDR Contact: 06/27/2023
Next Scheduled EDR Contact: 10/16/2023
Data Release Frequency: Varies

GOVERNMENT RECORDS SEARCHED / DATA CURRENCY TRACKING

MILITARY UST SITES: Military UST Sites (GEOTRACKER)

Military ust sites

Date of Government Version: 06/05/2023
Date Data Arrived at EDR: 06/05/2023
Date Made Active in Reports: 08/28/2023
Number of Days to Update: 84

Source: State Water Resources Control Board
Telephone: 866-480-1028
Last EDR Contact: 09/06/2023
Next Scheduled EDR Contact: 12/18/2023
Data Release Frequency: Varies

UST: Active UST Facilities

Active UST facilities gathered from the local regulatory agencies

Date of Government Version: 06/05/2023
Date Data Arrived at EDR: 06/05/2023
Date Made Active in Reports: 08/28/2023
Number of Days to Update: 84

Source: SWRCB
Telephone: 916-341-5851
Last EDR Contact: 09/06/2023
Next Scheduled EDR Contact: 12/18/2023
Data Release Frequency: Semi-Annually

UST CLOSURE: Proposed Closure of Underground Storage Tank (UST) Cases

UST cases that are being considered for closure by either the State Water Resources Control Board or the Executive Director have been posted for a 60-day public comment period. UST Case Closures being proposed for consideration by the State Water Resources Control Board. These are primarily UST cases that meet closure criteria under the decisional framework in State Water Board Resolution No. 92-49 and other Board orders. UST Case Closures proposed for consideration by the Executive Director pursuant to State Water Board Resolution No. 2012-0061. These are cases that meet the criteria of the Low-Threat UST Case Closure Policy. UST Case Closure Review Denials and Approved Orders.

Date of Government Version: 05/31/2023
Date Data Arrived at EDR: 06/02/2023
Date Made Active in Reports: 08/23/2023
Number of Days to Update: 82

Source: State Water Resources Control Board
Telephone: 916-327-7844
Last EDR Contact: 09/06/2023
Next Scheduled EDR Contact: 12/18/2023
Data Release Frequency: Varies

AST: Aboveground Petroleum Storage Tank Facilities

A listing of aboveground storage tank petroleum storage tank locations.

Date of Government Version: 07/06/2016
Date Data Arrived at EDR: 07/12/2016
Date Made Active in Reports: 09/19/2016
Number of Days to Update: 69

Source: California Environmental Protection Agency
Telephone: 916-327-5092
Last EDR Contact: 09/07/2023
Next Scheduled EDR Contact: 12/25/2023
Data Release Frequency: Varies

INDIAN UST R10: Underground Storage Tanks on Indian Land

The Indian Underground Storage Tank (UST) database provides information about underground storage tanks on Indian land in EPA Region 10 (Alaska, Idaho, Oregon, Washington, and Tribal Nations).

Date of Government Version: 04/20/2023
Date Data Arrived at EDR: 05/09/2023
Date Made Active in Reports: 07/14/2023
Number of Days to Update: 66

Source: EPA Region 10
Telephone: 206-553-2857
Last EDR Contact: 07/17/2023
Next Scheduled EDR Contact: 10/30/2023
Data Release Frequency: Varies

INDIAN UST R9: Underground Storage Tanks on Indian Land

The Indian Underground Storage Tank (UST) database provides information about underground storage tanks on Indian land in EPA Region 9 (Arizona, California, Hawaii, Nevada, the Pacific Islands, and Tribal Nations).

Date of Government Version: 04/19/2023
Date Data Arrived at EDR: 05/09/2023
Date Made Active in Reports: 07/14/2023
Number of Days to Update: 66

Source: EPA Region 9
Telephone: 415-972-3368
Last EDR Contact: 07/17/2023
Next Scheduled EDR Contact: 10/30/2023
Data Release Frequency: Varies

GOVERNMENT RECORDS SEARCHED / DATA CURRENCY TRACKING

INDIAN UST R4: Underground Storage Tanks on Indian Land

The Indian Underground Storage Tank (UST) database provides information about underground storage tanks on Indian land in EPA Region 4 (Alabama, Florida, Georgia, Kentucky, Mississippi, North Carolina, South Carolina, Tennessee and Tribal Nations)

Date of Government Version: 04/20/2023	Source: EPA Region 4
Date Data Arrived at EDR: 05/09/2023	Telephone: 404-562-9424
Date Made Active in Reports: 07/14/2023	Last EDR Contact: 07/17/2023
Number of Days to Update: 66	Next Scheduled EDR Contact: 10/30/2023
	Data Release Frequency: Varies

INDIAN UST R7: Underground Storage Tanks on Indian Land

The Indian Underground Storage Tank (UST) database provides information about underground storage tanks on Indian land in EPA Region 7 (Iowa, Kansas, Missouri, Nebraska, and 9 Tribal Nations).

Date of Government Version: 04/25/2023	Source: EPA Region 7
Date Data Arrived at EDR: 05/09/2023	Telephone: 913-551-7003
Date Made Active in Reports: 07/14/2023	Last EDR Contact: 07/17/2023
Number of Days to Update: 66	Next Scheduled EDR Contact: 10/30/2023
	Data Release Frequency: Varies

INDIAN UST R1: Underground Storage Tanks on Indian Land

The Indian Underground Storage Tank (UST) database provides information about underground storage tanks on Indian land in EPA Region 1 (Connecticut, Maine, Massachusetts, New Hampshire, Rhode Island, Vermont and ten Tribal Nations).

Date of Government Version: 04/20/2023	Source: EPA, Region 1
Date Data Arrived at EDR: 05/09/2023	Telephone: 617-918-1313
Date Made Active in Reports: 07/14/2023	Last EDR Contact: 07/17/2023
Number of Days to Update: 66	Next Scheduled EDR Contact: 10/30/2023
	Data Release Frequency: Varies

INDIAN UST R5: Underground Storage Tanks on Indian Land

The Indian Underground Storage Tank (UST) database provides information about underground storage tanks on Indian land in EPA Region 5 (Michigan, Minnesota and Wisconsin and Tribal Nations).

Date of Government Version: 04/14/2023	Source: EPA Region 5
Date Data Arrived at EDR: 05/09/2023	Telephone: 312-886-6136
Date Made Active in Reports: 07/14/2023	Last EDR Contact: 07/17/2023
Number of Days to Update: 66	Next Scheduled EDR Contact: 10/30/2023
	Data Release Frequency: Varies

INDIAN UST R6: Underground Storage Tanks on Indian Land

The Indian Underground Storage Tank (UST) database provides information about underground storage tanks on Indian land in EPA Region 6 (Louisiana, Arkansas, Oklahoma, New Mexico, Texas and 65 Tribes).

Date of Government Version: 04/26/2023	Source: EPA Region 6
Date Data Arrived at EDR: 05/09/2023	Telephone: 214-665-7591
Date Made Active in Reports: 07/14/2023	Last EDR Contact: 07/17/2023
Number of Days to Update: 66	Next Scheduled EDR Contact: 10/30/2023
	Data Release Frequency: Varies

INDIAN UST R8: Underground Storage Tanks on Indian Land

The Indian Underground Storage Tank (UST) database provides information about underground storage tanks on Indian land in EPA Region 8 (Colorado, Montana, North Dakota, South Dakota, Utah, Wyoming and 27 Tribal Nations).

Date of Government Version: 04/20/2023	Source: EPA Region 8
Date Data Arrived at EDR: 05/09/2023	Telephone: 303-312-6137
Date Made Active in Reports: 07/14/2023	Last EDR Contact: 07/17/2023
Number of Days to Update: 66	Next Scheduled EDR Contact: 10/30/2023
	Data Release Frequency: Varies

GOVERNMENT RECORDS SEARCHED / DATA CURRENCY TRACKING

Lists of state and tribal voluntary cleanup sites

VCP: Voluntary Cleanup Program Properties

Contains low threat level properties with either confirmed or unconfirmed releases and the project proponents have request that DTSC oversee investigation and/or cleanup activities and have agreed to provide coverage for DTSC's costs.

Date of Government Version: 04/24/2023	Source: Department of Toxic Substances Control
Date Data Arrived at EDR: 04/25/2023	Telephone: 916-323-3400
Date Made Active in Reports: 07/13/2023	Last EDR Contact: 07/25/2023
Number of Days to Update: 79	Next Scheduled EDR Contact: 11/06/2023
	Data Release Frequency: Quarterly

INDIAN VCP R1: Voluntary Cleanup Priority Listing

A listing of voluntary cleanup priority sites located on Indian Land located in Region 1.

Date of Government Version: 07/27/2015	Source: EPA, Region 1
Date Data Arrived at EDR: 09/29/2015	Telephone: 617-918-1102
Date Made Active in Reports: 02/18/2016	Last EDR Contact: 09/12/2023
Number of Days to Update: 142	Next Scheduled EDR Contact: 01/01/2024
	Data Release Frequency: Varies

INDIAN VCP R7: Voluntary Cleanup Priority Listing

A listing of voluntary cleanup priority sites located on Indian Land located in Region 7.

Date of Government Version: 03/20/2008	Source: EPA, Region 7
Date Data Arrived at EDR: 04/22/2008	Telephone: 913-551-7365
Date Made Active in Reports: 05/19/2008	Last EDR Contact: 07/08/2021
Number of Days to Update: 27	Next Scheduled EDR Contact: 07/20/2009
	Data Release Frequency: Varies

Lists of state and tribal brownfield sites

BROWNFIELDS: Considered Brownfields Sites Listing

A listing of sites the SWRCB considers to be Brownfields since these are sites have come to them through the MOA Process.

Date of Government Version: 06/14/2023	Source: State Water Resources Control Board
Date Data Arrived at EDR: 06/14/2023	Telephone: 916-323-7905
Date Made Active in Reports: 09/06/2023	Last EDR Contact: 09/20/2023
Number of Days to Update: 84	Next Scheduled EDR Contact: 01/01/2024
	Data Release Frequency: Quarterly

ADDITIONAL ENVIRONMENTAL RECORDS

Local Brownfield lists

US BROWNFIELDS: A Listing of Brownfields Sites

Brownfields are real property, the expansion, redevelopment, or reuse of which may be complicated by the presence or potential presence of a hazardous substance, pollutant, or contaminant. Cleaning up and reinvesting in these properties takes development pressures off of undeveloped, open land, and both improves and protects the environment. Assessment, Cleanup and Redevelopment Exchange System (ACRES) stores information reported by EPA Brownfields grant recipients on brownfields properties assessed or cleaned up with grant funding as well as information on Targeted Brownfields Assessments performed by EPA Regions. A listing of ACRES Brownfield sites is obtained from Cleanups in My Community. Cleanups in My Community provides information on Brownfields properties for which information is reported back to EPA, as well as areas served by Brownfields grant programs.

Date of Government Version: 04/06/2023	Source: Environmental Protection Agency
Date Data Arrived at EDR: 04/13/2023	Telephone: 202-566-2777
Date Made Active in Reports: 04/19/2023	Last EDR Contact: 08/30/2023
Number of Days to Update: 6	Next Scheduled EDR Contact: 12/25/2023
	Data Release Frequency: Semi-Annually

GOVERNMENT RECORDS SEARCHED / DATA CURRENCY TRACKING

Local Lists of Landfill / Solid Waste Disposal Sites

WMUDS/SWAT: Waste Management Unit Database

Waste Management Unit Database System. WMUDS is used by the State Water Resources Control Board staff and the Regional Water Quality Control Boards for program tracking and inventory of waste management units. WMUDS is composed of the following databases: Facility Information, Scheduled Inspections Information, Waste Management Unit Information, SWAT Program Information, SWAT Report Summary Information, SWAT Report Summary Data, Chapter 15 (formerly Subchapter 15) Information, Chapter 15 Monitoring Parameters, TPCA Program Information, RCRA Program Information, Closure Information, and Interested Parties Information.

Date of Government Version: 04/01/2000	Source: State Water Resources Control Board
Date Data Arrived at EDR: 04/10/2000	Telephone: 916-227-4448
Date Made Active in Reports: 05/10/2000	Last EDR Contact: 07/19/2023
Number of Days to Update: 30	Next Scheduled EDR Contact: 11/06/2023
	Data Release Frequency: No Update Planned

SWRCY: Recycler Database

A listing of recycling facilities in California.

Date of Government Version: 06/02/2023	Source: Department of Conservation
Date Data Arrived at EDR: 06/02/2023	Telephone: 916-323-3836
Date Made Active in Reports: 08/23/2023	Last EDR Contact: 09/06/2023
Number of Days to Update: 82	Next Scheduled EDR Contact: 12/18/2023
	Data Release Frequency: Quarterly

HAULERS: Registered Waste Tire Haulers Listing

A listing of registered waste tire haulers.

Date of Government Version: 11/16/2022	Source: Integrated Waste Management Board
Date Data Arrived at EDR: 11/22/2022	Telephone: 916-341-6422
Date Made Active in Reports: 02/13/2023	Last EDR Contact: 08/29/2023
Number of Days to Update: 83	Next Scheduled EDR Contact: 11/20/2023
	Data Release Frequency: Varies

INDIAN ODI: Report on the Status of Open Dumps on Indian Lands

Location of open dumps on Indian land.

Date of Government Version: 12/31/1998	Source: Environmental Protection Agency
Date Data Arrived at EDR: 12/03/2007	Telephone: 703-308-8245
Date Made Active in Reports: 01/24/2008	Last EDR Contact: 07/19/2023
Number of Days to Update: 52	Next Scheduled EDR Contact: 11/06/2023
	Data Release Frequency: Varies

ODI: Open Dump Inventory

An open dump is defined as a disposal facility that does not comply with one or more of the Part 257 or Part 258 Subtitle D Criteria.

Date of Government Version: 06/30/1985	Source: Environmental Protection Agency
Date Data Arrived at EDR: 08/09/2004	Telephone: 800-424-9346
Date Made Active in Reports: 09/17/2004	Last EDR Contact: 06/09/2004
Number of Days to Update: 39	Next Scheduled EDR Contact: N/A
	Data Release Frequency: No Update Planned

DEBRIS REGION 9: Torres Martinez Reservation Illegal Dump Site Locations

A listing of illegal dump sites location on the Torres Martinez Indian Reservation located in eastern Riverside County and northern Imperial County, California.

Date of Government Version: 01/12/2009	Source: EPA, Region 9
Date Data Arrived at EDR: 05/07/2009	Telephone: 415-947-4219
Date Made Active in Reports: 09/21/2009	Last EDR Contact: 07/11/2023
Number of Days to Update: 137	Next Scheduled EDR Contact: 10/30/2023
	Data Release Frequency: No Update Planned

GOVERNMENT RECORDS SEARCHED / DATA CURRENCY TRACKING

IHS OPEN DUMPS: Open Dumps on Indian Land

A listing of all open dumps located on Indian Land in the United States.

Date of Government Version: 04/01/2014	Source: Department of Health & Human Services, Indian Health Service
Date Data Arrived at EDR: 08/06/2014	Telephone: 301-443-1452
Date Made Active in Reports: 01/29/2015	Last EDR Contact: 07/27/2023
Number of Days to Update: 176	Next Scheduled EDR Contact: 11/13/2023
	Data Release Frequency: Varies

Local Lists of Hazardous waste / Contaminated Sites

US HIST CDL: National Clandestine Laboratory Register

A listing of clandestine drug lab locations that have been removed from the DEAs National Clandestine Laboratory Register.

Date of Government Version: 05/22/2023	Source: Drug Enforcement Administration
Date Data Arrived at EDR: 05/23/2023	Telephone: 202-307-1000
Date Made Active in Reports: 07/10/2023	Last EDR Contact: 08/21/2023
Number of Days to Update: 48	Next Scheduled EDR Contact: 12/04/2023
	Data Release Frequency: No Update Planned

HIST CAL-SITES: Calsites Database

The Calsites database contains potential or confirmed hazardous substance release properties. In 1996, California EPA reevaluated and significantly reduced the number of sites in the Calsites database. No longer updated by the state agency. It has been replaced by ENVIROSTOR.

Date of Government Version: 08/08/2005	Source: Department of Toxic Substance Control
Date Data Arrived at EDR: 08/03/2006	Telephone: 916-323-3400
Date Made Active in Reports: 08/24/2006	Last EDR Contact: 02/23/2009
Number of Days to Update: 21	Next Scheduled EDR Contact: 05/25/2009
	Data Release Frequency: No Update Planned

SCH: School Property Evaluation Program

This category contains proposed and existing school sites that are being evaluated by DTSC for possible hazardous materials contamination. In some cases, these properties may be listed in the CalSites category depending on the level of threat to public health and safety or the environment they pose.

Date of Government Version: 04/24/2023	Source: Department of Toxic Substances Control
Date Data Arrived at EDR: 04/25/2023	Telephone: 916-323-3400
Date Made Active in Reports: 07/13/2023	Last EDR Contact: 07/25/2023
Number of Days to Update: 79	Next Scheduled EDR Contact: 11/06/2023
	Data Release Frequency: Quarterly

CDL: Clandestine Drug Labs

A listing of drug lab locations. Listing of a location in this database does not indicate that any illegal drug lab materials were or were not present there, and does not constitute a determination that the location either requires or does not require additional cleanup work.

Date of Government Version: 12/31/2020	Source: Department of Toxic Substances Control
Date Data Arrived at EDR: 11/30/2022	Telephone: 916-255-6504
Date Made Active in Reports: 02/09/2023	Last EDR Contact: 09/15/2023
Number of Days to Update: 71	Next Scheduled EDR Contact: 11/13/2023
	Data Release Frequency: Varies

TOXIC PITS: Toxic Pits Cleanup Act Sites

Toxic PITS Cleanup Act Sites. TOXIC PITS identifies sites suspected of containing hazardous substances where cleanup has not yet been completed.

Date of Government Version: 07/01/1995	Source: State Water Resources Control Board
Date Data Arrived at EDR: 08/30/1995	Telephone: 916-227-4364
Date Made Active in Reports: 09/26/1995	Last EDR Contact: 01/26/2009
Number of Days to Update: 27	Next Scheduled EDR Contact: 04/27/2009
	Data Release Frequency: No Update Planned

GOVERNMENT RECORDS SEARCHED / DATA CURRENCY TRACKING

CERS HAZ WASTE: California Environmental Reporting System Hazardous Waste

List of sites in the California Environmental Protection Agency (CalEPA) Regulated Site Portal which fall under the Hazardous Chemical Management, Hazardous Waste Onsite Treatment, Household Hazardous Waste Collection, Hazardous Waste Generator, and RCRA LQ HW Generator programs.

Date of Government Version: 04/17/2023	Source: CalEPA
Date Data Arrived at EDR: 04/18/2023	Telephone: 916-323-2514
Date Made Active in Reports: 07/11/2023	Last EDR Contact: 07/18/2023
Number of Days to Update: 84	Next Scheduled EDR Contact: 10/30/2023
	Data Release Frequency: Quarterly

US CDL: Clandestine Drug Labs

A listing of clandestine drug lab locations. The U.S. Department of Justice ("the Department") provides this web site as a public service. It contains addresses of some locations where law enforcement agencies reported they found chemicals or other items that indicated the presence of either clandestine drug laboratories or dumpsites. In most cases, the source of the entries is not the Department, and the Department has not verified the entry and does not guarantee its accuracy. Members of the public must verify the accuracy of all entries by, for example, contacting local law enforcement and local health departments.

Date of Government Version: 05/22/2023	Source: Drug Enforcement Administration
Date Data Arrived at EDR: 05/23/2023	Telephone: 202-307-1000
Date Made Active in Reports: 07/10/2023	Last EDR Contact: 08/21/2023
Number of Days to Update: 48	Next Scheduled EDR Contact: 12/04/2023
	Data Release Frequency: Quarterly

Local Lists of Registered Storage Tanks

SWEEPS UST: SWEEPS UST Listing

Statewide Environmental Evaluation and Planning System. This underground storage tank listing was updated and maintained by a company contacted by the SWRCB in the early 1990's. The listing is no longer updated or maintained. The local agency is the contact for more information on a site on the SWEEPS list.

Date of Government Version: 06/01/1994	Source: State Water Resources Control Board
Date Data Arrived at EDR: 07/07/2005	Telephone: N/A
Date Made Active in Reports: 08/11/2005	Last EDR Contact: 06/03/2005
Number of Days to Update: 35	Next Scheduled EDR Contact: N/A
	Data Release Frequency: No Update Planned

HIST UST: Hazardous Substance Storage Container Database

The Hazardous Substance Storage Container Database is a historical listing of UST sites. Refer to local/county source for current data.

Date of Government Version: 10/15/1990	Source: State Water Resources Control Board
Date Data Arrived at EDR: 01/25/1991	Telephone: 916-341-5851
Date Made Active in Reports: 02/12/1991	Last EDR Contact: 07/26/2001
Number of Days to Update: 18	Next Scheduled EDR Contact: N/A
	Data Release Frequency: No Update Planned

SAN FRANCISCO AST: Aboveground Storage Tank Site Listing

Aboveground storage tank sites

Date of Government Version: 04/28/2023	Source: San Francisco County Department of Public Health
Date Data Arrived at EDR: 04/28/2023	Telephone: 415-252-3896
Date Made Active in Reports: 07/14/2023	Last EDR Contact: 07/26/2023
Number of Days to Update: 77	Next Scheduled EDR Contact: 11/13/2023
	Data Release Frequency: Varies

CERS TANKS: California Environmental Reporting System (CERS) Tanks

List of sites in the California Environmental Protection Agency (CalEPA) Regulated Site Portal which fall under the Aboveground Petroleum Storage and Underground Storage Tank regulatory programs.

GOVERNMENT RECORDS SEARCHED / DATA CURRENCY TRACKING

Date of Government Version: 04/17/2023
Date Data Arrived at EDR: 04/18/2023
Date Made Active in Reports: 07/06/2023
Number of Days to Update: 79

Source: California Environmental Protection Agency
Telephone: 916-323-2514
Last EDR Contact: 07/18/2023
Next Scheduled EDR Contact: 10/30/2023
Data Release Frequency: Quarterly

CA FID UST: Facility Inventory Database

The Facility Inventory Database (FID) contains a historical listing of active and inactive underground storage tank locations from the State Water Resource Control Board. Refer to local/county source for current data.

Date of Government Version: 10/31/1994
Date Data Arrived at EDR: 09/05/1995
Date Made Active in Reports: 09/29/1995
Number of Days to Update: 24

Source: California Environmental Protection Agency
Telephone: 916-341-5851
Last EDR Contact: 12/28/1998
Next Scheduled EDR Contact: N/A
Data Release Frequency: No Update Planned

Local Land Records

LIENS: Environmental Liens Listing

A listing of property locations with environmental liens for California where DTSC is a lien holder.

Date of Government Version: 06/06/2023
Date Data Arrived at EDR: 06/07/2023
Date Made Active in Reports: 08/25/2023
Number of Days to Update: 79

Source: Department of Toxic Substances Control
Telephone: 916-323-3400
Last EDR Contact: 08/22/2023
Next Scheduled EDR Contact: 12/11/2023
Data Release Frequency: Varies

LIENS 2: CERCLA Lien Information

A Federal CERCLA ('Superfund') lien can exist by operation of law at any site or property at which EPA has spent Superfund monies. These monies are spent to investigate and address releases and threatened releases of contamination. CERCLIS provides information as to the identity of these sites and properties.

Date of Government Version: 06/22/2023
Date Data Arrived at EDR: 07/06/2023
Date Made Active in Reports: 07/24/2023
Number of Days to Update: 18

Source: Environmental Protection Agency
Telephone: 202-564-6023
Last EDR Contact: 09/01/2023
Next Scheduled EDR Contact: 10/09/2023
Data Release Frequency: Semi-Annually

DEED: Deed Restriction Listing

Site Mitigation and Brownfields Reuse Program Facility Sites with Deed Restrictions & Hazardous Waste Management Program Facility Sites with Deed / Land Use Restriction. The DTSC Site Mitigation and Brownfields Reuse Program (SMBRP) list includes sites cleaned up under the program's oversight and generally does not include current or former hazardous waste facilities that required a hazardous waste facility permit. The list represents deed restrictions that are active. Some sites have multiple deed restrictions. The DTSC Hazardous Waste Management Program (HWMP) has developed a list of current or former hazardous waste facilities that have a recorded land use restriction at the local county recorder's office. The land use restrictions on this list were required by the DTSC HWMP as a result of the presence of hazardous substances that remain on site after the facility (or part of the facility) has been closed or cleaned up. The types of land use restriction include deed notice, deed restriction, or a land use restriction that binds current and future owners.

Date of Government Version: 05/25/2023
Date Data Arrived at EDR: 05/25/2023
Date Made Active in Reports: 08/14/2023
Number of Days to Update: 81

Source: DTSC and SWRCB
Telephone: 916-323-3400
Last EDR Contact: 08/29/2023
Next Scheduled EDR Contact: 12/11/2023
Data Release Frequency: Semi-Annually

Records of Emergency Release Reports

GOVERNMENT RECORDS SEARCHED / DATA CURRENCY TRACKING

HMIRS: Hazardous Materials Information Reporting System

Hazardous Materials Incident Report System. HMIRS contains hazardous material spill incidents reported to DOT.

Date of Government Version: 06/19/2023	Source: U.S. Department of Transportation
Date Data Arrived at EDR: 06/23/2023	Telephone: 202-366-4555
Date Made Active in Reports: 09/20/2023	Last EDR Contact: 09/20/2023
Number of Days to Update: 89	Next Scheduled EDR Contact: 01/01/2024
	Data Release Frequency: Quarterly

CHMIRS: California Hazardous Material Incident Report System

California Hazardous Material Incident Reporting System. CHMIRS contains information on reported hazardous material incidents (accidental releases or spills).

Date of Government Version: 04/15/2023	Source: Office of Emergency Services
Date Data Arrived at EDR: 04/28/2023	Telephone: 916-845-8400
Date Made Active in Reports: 07/14/2023	Last EDR Contact: 07/18/2023
Number of Days to Update: 77	Next Scheduled EDR Contact: 10/30/2023
	Data Release Frequency: Semi-Annually

LDS: Land Disposal Sites Listing (GEOTRACKER)

Land Disposal sites (Landfills) included in GeoTracker. GeoTracker is the Water Boards data management system for sites that impact, or have the potential to impact, water quality in California, with emphasis on groundwater.

Date of Government Version: 06/05/2023	Source: State Water Quality Control Board
Date Data Arrived at EDR: 06/05/2023	Telephone: 866-480-1028
Date Made Active in Reports: 08/25/2023	Last EDR Contact: 09/06/2023
Number of Days to Update: 81	Next Scheduled EDR Contact: 12/18/2023
	Data Release Frequency: Quarterly

MCS: Military Cleanup Sites Listing (GEOTRACKER)

Military sites (consisting of: Military UST sites; Military Privatized sites; and Military Cleanup sites [formerly known as DoD non UST]) included in GeoTracker. GeoTracker is the Water Boards data management system for sites that impact, or have the potential to impact, water quality in California, with emphasis on groundwater.

Date of Government Version: 06/05/2023	Source: State Water Resources Control Board
Date Data Arrived at EDR: 06/05/2023	Telephone: 866-480-1028
Date Made Active in Reports: 08/25/2023	Last EDR Contact: 09/06/2023
Number of Days to Update: 81	Next Scheduled EDR Contact: 12/18/2023
	Data Release Frequency: Quarterly

SPILLS 90: SPILLS90 data from FirstSearch

Spills 90 includes those spill and release records available exclusively from FirstSearch databases. Typically, they may include chemical, oil and/or hazardous substance spills recorded after 1990. Duplicate records that are already included in EDR incident and release records are not included in Spills 90.

Date of Government Version: 06/06/2012	Source: FirstSearch
Date Data Arrived at EDR: 01/03/2013	Telephone: N/A
Date Made Active in Reports: 02/22/2013	Last EDR Contact: 01/03/2013
Number of Days to Update: 50	Next Scheduled EDR Contact: N/A
	Data Release Frequency: No Update Planned

Other Ascertainable Records

RCRA NonGen / NLR: RCRA - Non Generators / No Longer Regulated

RCRAInfo is EPA's comprehensive information system, providing access to data supporting the Resource Conservation and Recovery Act (RCRA) of 1976 and the Hazardous and Solid Waste Amendments (HSWA) of 1984. The database includes selective information on sites which generate, transport, store, treat and/or dispose of hazardous waste as defined by the Resource Conservation and Recovery Act (RCRA). Non-Generators do not presently generate hazardous waste.

GOVERNMENT RECORDS SEARCHED / DATA CURRENCY TRACKING

Date of Government Version: 07/24/2023
Date Data Arrived at EDR: 07/31/2023
Date Made Active in Reports: 08/14/2023
Number of Days to Update: 14

Source: Environmental Protection Agency
Telephone: (415) 495-8895
Last EDR Contact: 09/20/2023
Next Scheduled EDR Contact: 01/01/2024
Data Release Frequency: Quarterly

FUDS: Formerly Used Defense Sites

The listing includes locations of Formerly Used Defense Sites properties where the US Army Corps of Engineers is actively working or will take necessary cleanup actions.

Date of Government Version: 05/08/2023
Date Data Arrived at EDR: 05/16/2023
Date Made Active in Reports: 07/10/2023
Number of Days to Update: 55

Source: U.S. Army Corps of Engineers
Telephone: 202-528-4285
Last EDR Contact: 08/15/2023
Next Scheduled EDR Contact: 11/27/2023
Data Release Frequency: Varies

DOD: Department of Defense Sites

This data set consists of federally owned or administered lands, administered by the Department of Defense, that have any area equal to or greater than 640 acres of the United States, Puerto Rico, and the U.S. Virgin Islands.

Date of Government Version: 06/07/2021
Date Data Arrived at EDR: 07/13/2021
Date Made Active in Reports: 03/09/2022
Number of Days to Update: 239

Source: USGS
Telephone: 888-275-8747
Last EDR Contact: 07/10/2023
Next Scheduled EDR Contact: 10/23/2023
Data Release Frequency: Varies

FEDLAND: Federal and Indian Lands

Federally and Indian administrated lands of the United States. Lands included are administrated by: Army Corps of Engineers, Bureau of Reclamation, National Wild and Scenic River, National Wildlife Refuge, Public Domain Land, Wilderness, Wilderness Study Area, Wildlife Management Area, Bureau of Indian Affairs, Bureau of Land Management, Department of Justice, Forest Service, Fish and Wildlife Service, National Park Service.

Date of Government Version: 04/02/2018
Date Data Arrived at EDR: 04/11/2018
Date Made Active in Reports: 11/06/2019
Number of Days to Update: 574

Source: U.S. Geological Survey
Telephone: 888-275-8747
Last EDR Contact: 07/05/2023
Next Scheduled EDR Contact: 10/16/2023
Data Release Frequency: N/A

SCRD DRYCLEANERS: State Coalition for Remediation of Drycleaners Listing

The State Coalition for Remediation of Drycleaners was established in 1998, with support from the U.S. EPA Office of Superfund Remediation and Technology Innovation. It is comprised of representatives of states with established drycleaner remediation programs. Currently the member states are Alabama, Connecticut, Florida, Illinois, Kansas, Minnesota, Missouri, North Carolina, Oregon, South Carolina, Tennessee, Texas, and Wisconsin.

Date of Government Version: 07/30/2021
Date Data Arrived at EDR: 02/03/2023
Date Made Active in Reports: 02/10/2023
Number of Days to Update: 7

Source: Environmental Protection Agency
Telephone: 615-532-8599
Last EDR Contact: 08/01/2023
Next Scheduled EDR Contact: 11/20/2023
Data Release Frequency: Varies

US FIN ASSUR: Financial Assurance Information

All owners and operators of facilities that treat, store, or dispose of hazardous waste are required to provide proof that they will have sufficient funds to pay for the clean up, closure, and post-closure care of their facilities.

Date of Government Version: 06/19/2023
Date Data Arrived at EDR: 06/20/2023
Date Made Active in Reports: 08/14/2023
Number of Days to Update: 55

Source: Environmental Protection Agency
Telephone: 202-566-1917
Last EDR Contact: 09/20/2023
Next Scheduled EDR Contact: 01/01/2024
Data Release Frequency: Quarterly

GOVERNMENT RECORDS SEARCHED / DATA CURRENCY TRACKING

EPA WATCH LIST: EPA WATCH LIST

EPA maintains a "Watch List" to facilitate dialogue between EPA, state and local environmental agencies on enforcement matters relating to facilities with alleged violations identified as either significant or high priority. Being on the Watch List does not mean that the facility has actually violated the law only that an investigation by EPA or a state or local environmental agency has led those organizations to allege that an unproven violation has in fact occurred. Being on the Watch List does not represent a higher level of concern regarding the alleged violations that were detected, but instead indicates cases requiring additional dialogue between EPA, state and local agencies - primarily because of the length of time the alleged violation has gone unaddressed or unresolved.

Date of Government Version: 08/30/2013	Source: Environmental Protection Agency
Date Data Arrived at EDR: 03/21/2014	Telephone: 617-520-3000
Date Made Active in Reports: 06/17/2014	Last EDR Contact: 07/31/2023
Number of Days to Update: 88	Next Scheduled EDR Contact: 11/13/2023
	Data Release Frequency: Quarterly

2020 COR ACTION: 2020 Corrective Action Program List

The EPA has set ambitious goals for the RCRA Corrective Action program by creating the 2020 Corrective Action Universe. This RCRA cleanup baseline includes facilities expected to need corrective action. The 2020 universe contains a wide variety of sites. Some properties are heavily contaminated while others were contaminated but have since been cleaned up. Still others have not been fully investigated yet, and may require little or no remediation. Inclusion in the 2020 Universe does not necessarily imply failure on the part of a facility to meet its RCRA obligations.

Date of Government Version: 09/30/2017	Source: Environmental Protection Agency
Date Data Arrived at EDR: 05/08/2018	Telephone: 703-308-4044
Date Made Active in Reports: 07/20/2018	Last EDR Contact: 08/03/2023
Number of Days to Update: 73	Next Scheduled EDR Contact: 11/13/2023
	Data Release Frequency: Varies

TSCA: Toxic Substances Control Act

Toxic Substances Control Act. TSCA identifies manufacturers and importers of chemical substances included on the TSCA Chemical Substance Inventory list. It includes data on the production volume of these substances by plant site.

Date of Government Version: 12/31/2020	Source: EPA
Date Data Arrived at EDR: 06/14/2022	Telephone: 202-260-5521
Date Made Active in Reports: 03/24/2023	Last EDR Contact: 09/15/2023
Number of Days to Update: 283	Next Scheduled EDR Contact: 12/25/2023
	Data Release Frequency: Every 4 Years

TRIS: Toxic Chemical Release Inventory System

Toxic Release Inventory System. TRIS identifies facilities which release toxic chemicals to the air, water and land in reportable quantities under SARA Title III Section 313.

Date of Government Version: 12/31/2021	Source: EPA
Date Data Arrived at EDR: 02/16/2023	Telephone: 202-566-0250
Date Made Active in Reports: 05/02/2023	Last EDR Contact: 08/18/2023
Number of Days to Update: 75	Next Scheduled EDR Contact: 11/27/2023
	Data Release Frequency: Annually

SSTS: Section 7 Tracking Systems

Section 7 of the Federal Insecticide, Fungicide and Rodenticide Act, as amended (92 Stat. 829) requires all registered pesticide-producing establishments to submit a report to the Environmental Protection Agency by March 1st each year. Each establishment must report the types and amounts of pesticides, active ingredients and devices being produced, and those having been produced and sold or distributed in the past year.

Date of Government Version: 04/17/2023	Source: EPA
Date Data Arrived at EDR: 04/18/2023	Telephone: 202-564-4203
Date Made Active in Reports: 07/10/2023	Last EDR Contact: 07/18/2023
Number of Days to Update: 83	Next Scheduled EDR Contact: 10/30/2023
	Data Release Frequency: Annually

GOVERNMENT RECORDS SEARCHED / DATA CURRENCY TRACKING

ROD: Records Of Decision

Record of Decision. ROD documents mandate a permanent remedy at an NPL (Superfund) site containing technical and health information to aid in the cleanup.

Date of Government Version: 06/22/2023
Date Data Arrived at EDR: 07/06/2023
Date Made Active in Reports: 07/24/2023
Number of Days to Update: 18

Source: EPA
Telephone: 703-416-0223
Last EDR Contact: 09/01/2023
Next Scheduled EDR Contact: 12/11/2023
Data Release Frequency: Annually

RMP: Risk Management Plans

When Congress passed the Clean Air Act Amendments of 1990, it required EPA to publish regulations and guidance for chemical accident prevention at facilities using extremely hazardous substances. The Risk Management Program Rule (RMP Rule) was written to implement Section 112(r) of these amendments. The rule, which built upon existing industry codes and standards, requires companies of all sizes that use certain flammable and toxic substances to develop a Risk Management Program, which includes a(n): Hazard assessment that details the potential effects of an accidental release, an accident history of the last five years, and an evaluation of worst-case and alternative accidental releases; Prevention program that includes safety precautions and maintenance, monitoring, and employee training measures; and Emergency response program that spells out emergency health care, employee training measures and procedures for informing the public and response agencies (e.g the fire department) should an accident occur.

Date of Government Version: 05/09/2023
Date Data Arrived at EDR: 06/29/2023
Date Made Active in Reports: 09/25/2023
Number of Days to Update: 88

Source: Environmental Protection Agency
Telephone: 202-564-8600
Last EDR Contact: 06/12/2023
Next Scheduled EDR Contact: 10/30/2023
Data Release Frequency: Varies

RAATS: RCRA Administrative Action Tracking System

RCRA Administration Action Tracking System. RAATS contains records based on enforcement actions issued under RCRA pertaining to major violators and includes administrative and civil actions brought by the EPA. For administration actions after September 30, 1995, data entry in the RAATS database was discontinued. EPA will retain a copy of the database for historical records. It was necessary to terminate RAATS because a decrease in agency resources made it impossible to continue to update the information contained in the database.

Date of Government Version: 04/17/1995
Date Data Arrived at EDR: 07/03/1995
Date Made Active in Reports: 08/07/1995
Number of Days to Update: 35

Source: EPA
Telephone: 202-564-4104
Last EDR Contact: 06/02/2008
Next Scheduled EDR Contact: 09/01/2008
Data Release Frequency: No Update Planned

PRP: Potentially Responsible Parties

A listing of verified Potentially Responsible Parties

Date of Government Version: 06/22/2023
Date Data Arrived at EDR: 07/06/2023
Date Made Active in Reports: 07/24/2023
Number of Days to Update: 18

Source: EPA
Telephone: 202-564-6023
Last EDR Contact: 09/01/2023
Next Scheduled EDR Contact: 11/13/2023
Data Release Frequency: Quarterly

PADS: PCB Activity Database System

PCB Activity Database. PADS Identifies generators, transporters, commercial storers and/or brokers and disposers of PCB's who are required to notify the EPA of such activities.

Date of Government Version: 03/20/2023
Date Data Arrived at EDR: 04/04/2023
Date Made Active in Reports: 06/09/2023
Number of Days to Update: 66

Source: EPA
Telephone: 202-566-0500
Last EDR Contact: 07/07/2023
Next Scheduled EDR Contact: 10/16/2023
Data Release Frequency: Annually

GOVERNMENT RECORDS SEARCHED / DATA CURRENCY TRACKING

ICIS: Integrated Compliance Information System

The Integrated Compliance Information System (ICIS) supports the information needs of the national enforcement and compliance program as well as the unique needs of the National Pollutant Discharge Elimination System (NPDES) program.

Date of Government Version: 11/18/2016	Source: Environmental Protection Agency
Date Data Arrived at EDR: 11/23/2016	Telephone: 202-564-2501
Date Made Active in Reports: 02/10/2017	Last EDR Contact: 06/27/2023
Number of Days to Update: 79	Next Scheduled EDR Contact: 10/16/2023
	Data Release Frequency: Quarterly

FTTS: FIFRA/ TSCA Tracking System - FIFRA (Federal Insecticide, Fungicide, & Rodenticide Act)/TSCA (Toxic Substances Control Act)
FTTS tracks administrative cases and pesticide enforcement actions and compliance activities related to FIFRA, TSCA and EPCRA (Emergency Planning and Community Right-to-Know Act). To maintain currency, EDR contacts the Agency on a quarterly basis.

Date of Government Version: 04/09/2009	Source: EPA/Office of Prevention, Pesticides and Toxic Substances
Date Data Arrived at EDR: 04/16/2009	Telephone: 202-566-1667
Date Made Active in Reports: 05/11/2009	Last EDR Contact: 08/18/2017
Number of Days to Update: 25	Next Scheduled EDR Contact: 12/04/2017
	Data Release Frequency: No Update Planned

FTTS INSP: FIFRA/ TSCA Tracking System - FIFRA (Federal Insecticide, Fungicide, & Rodenticide Act)/TSCA (Toxic Substances Control Act)
A listing of FIFRA/TSCA Tracking System (FTTS) inspections and enforcements.

Date of Government Version: 04/09/2009	Source: EPA
Date Data Arrived at EDR: 04/16/2009	Telephone: 202-566-1667
Date Made Active in Reports: 05/11/2009	Last EDR Contact: 08/18/2017
Number of Days to Update: 25	Next Scheduled EDR Contact: 12/04/2017
	Data Release Frequency: No Update Planned

MLTS: Material Licensing Tracking System

MLTS is maintained by the Nuclear Regulatory Commission and contains a list of approximately 8,100 sites which possess or use radioactive materials and which are subject to NRC licensing requirements. To maintain currency, EDR contacts the Agency on a quarterly basis.

Date of Government Version: 07/20/2023	Source: Nuclear Regulatory Commission
Date Data Arrived at EDR: 09/01/2023	Telephone: 301-415-7169
Date Made Active in Reports: 09/20/2023	Last EDR Contact: 07/12/2023
Number of Days to Update: 19	Next Scheduled EDR Contact: 10/30/2023
	Data Release Frequency: Quarterly

COAL ASH DOE: Steam-Electric Plant Operation Data

A listing of power plants that store ash in surface ponds.

Date of Government Version: 12/31/2021	Source: Department of Energy
Date Data Arrived at EDR: 04/14/2023	Telephone: 202-586-8719
Date Made Active in Reports: 07/10/2023	Last EDR Contact: 09/01/2023
Number of Days to Update: 87	Next Scheduled EDR Contact: 12/11/2023
	Data Release Frequency: Varies

COAL ASH EPA: Coal Combustion Residues Surface Impoundments List

A listing of coal combustion residues surface impoundments with high hazard potential ratings.

Date of Government Version: 01/12/2017	Source: Environmental Protection Agency
Date Data Arrived at EDR: 03/05/2019	Telephone: N/A
Date Made Active in Reports: 11/11/2019	Last EDR Contact: 08/28/2023
Number of Days to Update: 251	Next Scheduled EDR Contact: 12/11/2023
	Data Release Frequency: Varies

GOVERNMENT RECORDS SEARCHED / DATA CURRENCY TRACKING

PCB TRANSFORMER: PCB Transformer Registration Database

The database of PCB transformer registrations that includes all PCB registration submittals.

Date of Government Version: 09/13/2019	Source: Environmental Protection Agency
Date Data Arrived at EDR: 11/06/2019	Telephone: 202-566-0517
Date Made Active in Reports: 02/10/2020	Last EDR Contact: 08/03/2023
Number of Days to Update: 96	Next Scheduled EDR Contact: 11/13/2023
	Data Release Frequency: Varies

RADINFO: Radiation Information Database

The Radiation Information Database (RADINFO) contains information about facilities that are regulated by U.S. Environmental Protection Agency (EPA) regulations for radiation and radioactivity.

Date of Government Version: 07/01/2019	Source: Environmental Protection Agency
Date Data Arrived at EDR: 07/01/2019	Telephone: 202-343-9775
Date Made Active in Reports: 09/23/2019	Last EDR Contact: 09/22/2023
Number of Days to Update: 84	Next Scheduled EDR Contact: 01/08/2024
	Data Release Frequency: Quarterly

HIST FTTS: FIFRA/TSCA Tracking System Administrative Case Listing

A complete administrative case listing from the FIFRA/TSCA Tracking System (FTTS) for all ten EPA regions. The information was obtained from the National Compliance Database (NCDB). NCDB supports the implementation of FIFRA (Federal Insecticide, Fungicide, and Rodenticide Act) and TSCA (Toxic Substances Control Act). Some EPA regions are now closing out records. Because of that, and the fact that some EPA regions are not providing EPA Headquarters with updated records, it was decided to create a HIST FTTS database. It included records that may not be included in the newer FTTS database updates. This database is no longer updated.

Date of Government Version: 10/19/2006	Source: Environmental Protection Agency
Date Data Arrived at EDR: 03/01/2007	Telephone: 202-564-2501
Date Made Active in Reports: 04/10/2007	Last EDR Contact: 12/17/2007
Number of Days to Update: 40	Next Scheduled EDR Contact: 03/17/2008
	Data Release Frequency: No Update Planned

HIST FTTS INSP: FIFRA/TSCA Tracking System Inspection & Enforcement Case Listing

A complete inspection and enforcement case listing from the FIFRA/TSCA Tracking System (FTTS) for all ten EPA regions. The information was obtained from the National Compliance Database (NCDB). NCDB supports the implementation of FIFRA (Federal Insecticide, Fungicide, and Rodenticide Act) and TSCA (Toxic Substances Control Act). Some EPA regions are now closing out records. Because of that, and the fact that some EPA regions are not providing EPA Headquarters with updated records, it was decided to create a HIST FTTS database. It included records that may not be included in the newer FTTS database updates. This database is no longer updated.

Date of Government Version: 10/19/2006	Source: Environmental Protection Agency
Date Data Arrived at EDR: 03/01/2007	Telephone: 202-564-2501
Date Made Active in Reports: 04/10/2007	Last EDR Contact: 12/17/2008
Number of Days to Update: 40	Next Scheduled EDR Contact: 03/17/2008
	Data Release Frequency: No Update Planned

DOT OPS: Incident and Accident Data

Department of Transportation, Office of Pipeline Safety Incident and Accident data.

Date of Government Version: 01/02/2020	Source: Department of Transportation, Office of Pipeline Safety
Date Data Arrived at EDR: 01/28/2020	Telephone: 202-366-4595
Date Made Active in Reports: 04/17/2020	Last EDR Contact: 07/25/2023
Number of Days to Update: 80	Next Scheduled EDR Contact: 11/06/2023
	Data Release Frequency: Quarterly

CONSENT: Superfund (CERCLA) Consent Decrees

Major legal settlements that establish responsibility and standards for cleanup at NPL (Superfund) sites. Released periodically by United States District Courts after settlement by parties to litigation matters.

GOVERNMENT RECORDS SEARCHED / DATA CURRENCY TRACKING

Date of Government Version: 03/31/2023
Date Data Arrived at EDR: 04/20/2023
Date Made Active in Reports: 07/10/2023
Number of Days to Update: 81

Source: Department of Justice, Consent Decree Library
Telephone: Varies
Last EDR Contact: 06/27/2023
Next Scheduled EDR Contact: 10/16/2023
Data Release Frequency: Varies

BRS: Biennial Reporting System

The Biennial Reporting System is a national system administered by the EPA that collects data on the generation and management of hazardous waste. BRS captures detailed data from two groups: Large Quantity Generators (LQG) and Treatment, Storage, and Disposal Facilities.

Date of Government Version: 12/31/2021
Date Data Arrived at EDR: 03/09/2023
Date Made Active in Reports: 03/20/2023
Number of Days to Update: 11

Source: EPA/NTIS
Telephone: 800-424-9346
Last EDR Contact: 09/20/2023
Next Scheduled EDR Contact: 01/01/2024
Data Release Frequency: Biennially

INDIAN RESERV: Indian Reservations

This map layer portrays Indian administered lands of the United States that have any area equal to or greater than 640 acres.

Date of Government Version: 12/31/2014
Date Data Arrived at EDR: 07/14/2015
Date Made Active in Reports: 01/10/2017
Number of Days to Update: 546

Source: USGS
Telephone: 202-208-3710
Last EDR Contact: 07/05/2023
Next Scheduled EDR Contact: 10/16/2023
Data Release Frequency: Semi-Annually

FUSRAP: Formerly Utilized Sites Remedial Action Program

DOE established the Formerly Utilized Sites Remedial Action Program (FUSRAP) in 1974 to remediate sites where radioactive contamination remained from Manhattan Project and early U.S. Atomic Energy Commission (AEC) operations.

Date of Government Version: 03/03/2023
Date Data Arrived at EDR: 03/03/2023
Date Made Active in Reports: 06/09/2023
Number of Days to Update: 98

Source: Department of Energy
Telephone: 202-586-3559
Last EDR Contact: 07/26/2023
Next Scheduled EDR Contact: 11/13/2023
Data Release Frequency: Varies

UMTRA: Uranium Mill Tailings Sites

Uranium ore was mined by private companies for federal government use in national defense programs. When the mills shut down, large piles of the sand-like material (mill tailings) remain after uranium has been extracted from the ore. Levels of human exposure to radioactive materials from the piles are low; however, in some cases tailings were used as construction materials before the potential health hazards of the tailings were recognized.

Date of Government Version: 08/30/2019
Date Data Arrived at EDR: 11/15/2019
Date Made Active in Reports: 01/28/2020
Number of Days to Update: 74

Source: Department of Energy
Telephone: 505-845-0011
Last EDR Contact: 08/10/2023
Next Scheduled EDR Contact: 11/27/2023
Data Release Frequency: Varies

LEAD SMELTER 1: Lead Smelter Sites

A listing of former lead smelter site locations.

Date of Government Version: 06/22/2023
Date Data Arrived at EDR: 07/06/2023
Date Made Active in Reports: 07/24/2023
Number of Days to Update: 18

Source: Environmental Protection Agency
Telephone: 703-603-8787
Last EDR Contact: 09/01/2023
Next Scheduled EDR Contact: 10/09/2023
Data Release Frequency: Varies

LEAD SMELTER 2: Lead Smelter Sites

A list of several hundred sites in the U.S. where secondary lead smelting was done from 1931 and 1964. These sites may pose a threat to public health through ingestion or inhalation of contaminated soil or dust

GOVERNMENT RECORDS SEARCHED / DATA CURRENCY TRACKING

Date of Government Version: 04/05/2001
Date Data Arrived at EDR: 10/27/2010
Date Made Active in Reports: 12/02/2010
Number of Days to Update: 36

Source: American Journal of Public Health
Telephone: 703-305-6451
Last EDR Contact: 12/02/2009
Next Scheduled EDR Contact: N/A
Data Release Frequency: No Update Planned

US AIRS (AFS): Aerometric Information Retrieval System Facility Subsystem (AFS)

The database is a sub-system of Aerometric Information Retrieval System (AIRS). AFS contains compliance data on air pollution point sources regulated by the U.S. EPA and/or state and local air regulatory agencies. This information comes from source reports by various stationary sources of air pollution, such as electric power plants, steel mills, factories, and universities, and provides information about the air pollutants they produce. Action, air program, air program pollutant, and general level plant data. It is used to track emissions and compliance data from industrial plants.

Date of Government Version: 10/12/2016
Date Data Arrived at EDR: 10/26/2016
Date Made Active in Reports: 02/03/2017
Number of Days to Update: 100

Source: EPA
Telephone: 202-564-2496
Last EDR Contact: 09/26/2017
Next Scheduled EDR Contact: 01/08/2018
Data Release Frequency: Annually

US AIRS MINOR: Air Facility System Data

A listing of minor source facilities.

Date of Government Version: 10/12/2016
Date Data Arrived at EDR: 10/26/2016
Date Made Active in Reports: 02/03/2017
Number of Days to Update: 100

Source: EPA
Telephone: 202-564-2496
Last EDR Contact: 09/26/2017
Next Scheduled EDR Contact: 01/08/2018
Data Release Frequency: Annually

MINES VIOLATIONS: MSHA Violation Assessment Data

Mines violation and assessment information. Department of Labor, Mine Safety & Health Administration.

Date of Government Version: 07/05/2023
Date Data Arrived at EDR: 07/05/2023
Date Made Active in Reports: 09/25/2023
Number of Days to Update: 82

Source: DOL, Mine Safety & Health Admi
Telephone: 202-693-9424
Last EDR Contact: 07/05/2023
Next Scheduled EDR Contact: 11/20/2023
Data Release Frequency: Quarterly

US MINES: Mines Master Index File

Contains all mine identification numbers issued for mines active or opened since 1971. The data also includes violation information.

Date of Government Version: 05/01/2023
Date Data Arrived at EDR: 05/24/2023
Date Made Active in Reports: 07/24/2023
Number of Days to Update: 61

Source: Department of Labor, Mine Safety and Health Administration
Telephone: 303-231-5959
Last EDR Contact: 08/22/2023
Next Scheduled EDR Contact: 12/04/2023
Data Release Frequency: Semi-Annually

US MINES 2: Ferrous and Nonferrous Metal Mines Database Listing

This map layer includes ferrous (ferrous metal mines are facilities that extract ferrous metals, such as iron ore or molybdenum) and nonferrous (Nonferrous metal mines are facilities that extract nonferrous metals, such as gold, silver, copper, zinc, and lead) metal mines in the United States.

Date of Government Version: 01/07/2022
Date Data Arrived at EDR: 02/24/2023
Date Made Active in Reports: 05/17/2023
Number of Days to Update: 82

Source: USGS
Telephone: 703-648-7709
Last EDR Contact: 08/24/2023
Next Scheduled EDR Contact: 12/04/2023
Data Release Frequency: Varies

GOVERNMENT RECORDS SEARCHED / DATA CURRENCY TRACKING

US MINES 3: Active Mines & Mineral Plants Database Listing

Active Mines and Mineral Processing Plant operations for commodities monitored by the Minerals Information Team of the USGS.

Date of Government Version: 04/14/2011	Source: USGS
Date Data Arrived at EDR: 06/08/2011	Telephone: 703-648-7709
Date Made Active in Reports: 09/13/2011	Last EDR Contact: 08/24/2023
Number of Days to Update: 97	Next Scheduled EDR Contact: 12/04/2023
	Data Release Frequency: Varies

ABANDONED MINES: Abandoned Mines

An inventory of land and water impacted by past mining (primarily coal mining) is maintained by OSMRE to provide information needed to implement the Surface Mining Control and Reclamation Act of 1977 (SMCRA). The inventory contains information on the location, type, and extent of AML impacts, as well as, information on the cost associated with the reclamation of those problems. The inventory is based upon field surveys by State, Tribal, and OSMRE program officials. It is dynamic to the extent that it is modified as new problems are identified and existing problems are reclaimed.

Date of Government Version: 06/13/2023	Source: Department of Interior
Date Data Arrived at EDR: 06/14/2023	Telephone: 202-208-2609
Date Made Active in Reports: 08/14/2023	Last EDR Contact: 09/12/2023
Number of Days to Update: 61	Next Scheduled EDR Contact: 12/18/2023
	Data Release Frequency: Quarterly

FINDS: Facility Index System/Facility Registry System

Facility Index System. FINDS contains both facility information and 'pointers' to other sources that contain more detail. EDR includes the following FINDS databases in this report: PCS (Permit Compliance System), AIRS (Aerometric Information Retrieval System), DOCKET (Enforcement Docket used to manage and track information on civil judicial enforcement cases for all environmental statutes), FURS (Federal Underground Injection Control), C-DOCKET (Criminal Docket System used to track criminal enforcement actions for all environmental statutes), FFIS (Federal Facilities Information System), STATE (State Environmental Laws and Statutes), and PADS (PCB Activity Data System).

Date of Government Version: 05/04/2023	Source: EPA
Date Data Arrived at EDR: 05/25/2023	Telephone: (415) 947-8000
Date Made Active in Reports: 07/24/2023	Last EDR Contact: 08/29/2023
Number of Days to Update: 60	Next Scheduled EDR Contact: 12/11/2023
	Data Release Frequency: Quarterly

UXO: Unexploded Ordnance Sites

A listing of unexploded ordnance site locations

Date of Government Version: 11/09/2021	Source: Department of Defense
Date Data Arrived at EDR: 10/20/2022	Telephone: 703-704-1564
Date Made Active in Reports: 01/10/2023	Last EDR Contact: 07/06/2023
Number of Days to Update: 82	Next Scheduled EDR Contact: 10/23/2023
	Data Release Frequency: Varies

ECHO: Enforcement & Compliance History Information

ECHO provides integrated compliance and enforcement information for about 800,000 regulated facilities nationwide.

Date of Government Version: 06/24/2023	Source: Environmental Protection Agency
Date Data Arrived at EDR: 06/29/2023	Telephone: 202-564-2280
Date Made Active in Reports: 09/25/2023	Last EDR Contact: 06/29/2023
Number of Days to Update: 88	Next Scheduled EDR Contact: 10/16/2023
	Data Release Frequency: Quarterly

DOCKET HWC: Hazardous Waste Compliance Docket Listing

A complete list of the Federal Agency Hazardous Waste Compliance Docket Facilities.

GOVERNMENT RECORDS SEARCHED / DATA CURRENCY TRACKING

Date of Government Version: 05/06/2021
Date Data Arrived at EDR: 05/21/2021
Date Made Active in Reports: 08/11/2021
Number of Days to Update: 82

Source: Environmental Protection Agency
Telephone: 202-564-0527
Last EDR Contact: 08/15/2023
Next Scheduled EDR Contact: 12/04/2023
Data Release Frequency: Varies

FUELS PROGRAM: EPA Fuels Program Registered Listing

This listing includes facilities that are registered under the Part 80 (Code of Federal Regulations) EPA Fuels Programs. All companies now are required to submit new and updated registrations.

Date of Government Version: 05/15/2023
Date Data Arrived at EDR: 05/17/2023
Date Made Active in Reports: 07/10/2023
Number of Days to Update: 54

Source: EPA
Telephone: 800-385-6164
Last EDR Contact: 08/15/2023
Next Scheduled EDR Contact: 11/27/2023
Data Release Frequency: Quarterly

PFAS NPL: Superfund Sites with PFAS Detections Information

EPA's Office of Land and Emergency Management and EPA Regional Offices maintain data describing what is known about site investigations, contamination, and remedial actions under the Comprehensive Environmental Response, Compensation, and Liability Act (CERCLA) where PFAS is present in the environment.

Date of Government Version: 06/07/2023
Date Data Arrived at EDR: 06/08/2023
Date Made Active in Reports: 06/09/2023
Number of Days to Update: 1

Source: Environmental Protection Agency
Telephone: 703-603-8895
Last EDR Contact: 07/05/2023
Next Scheduled EDR Contact: 10/16/2023
Data Release Frequency: Varies

PFAS FEDERAL SITES: Federal Sites PFAS Information

Several federal entities, such as the federal Superfund program, Department of Defense, National Aeronautics and Space Administration, Department of Transportation, and Department of Energy provided information for sites with known or suspected detections at federal facilities.

Date of Government Version: 03/30/2023
Date Data Arrived at EDR: 03/30/2023
Date Made Active in Reports: 04/07/2023
Number of Days to Update: 8

Source: Environmental Protection Agency
Telephone: 202-272-0167
Last EDR Contact: 07/05/2023
Next Scheduled EDR Contact: 10/16/2023
Data Release Frequency: Varies

PFAS TSCA: PFAS Manufacture and Imports Information

EPA issued the Chemical Data Reporting (CDR) Rule under the Toxic Substances Control Act (TSCA) and requires chemical manufacturers and facilities that manufacture or import chemical substances to report data to EPA. EPA publishes non-confidential business information (non-CBI) and includes descriptive information about each site, corporate parent, production volume, other manufacturing information, and processing and use information.

Date of Government Version: 03/30/2023
Date Data Arrived at EDR: 03/30/2023
Date Made Active in Reports: 06/09/2023
Number of Days to Update: 71

Source: Environmental Protection Agency
Telephone: 202-272-0167
Last EDR Contact: 07/05/2023
Next Scheduled EDR Contact: 10/16/2023
Data Release Frequency: Varies

PFAS RCRA MANIFEST: PFAS Transfers Identified In the RCRA Database Listing

To work around the lack of PFAS waste codes in the RCRA database, EPA developed the PFAS Transfers dataset by mining e-Manifest records containing at least one of these common PFAS keywords: PFAS, PFOA, PFOS, PERFL, AFFF, GENX, GEN-X (plus the VT waste codes). These keywords were searched for in the following text fields: Manifest handling instructions (MANIFEST_HANDLING_INSTR), Non-hazardous waste description (NON_HAZ_WASTE_DESCRIPTION), DOT printed information (DOT_PRINTED_INFORMATION), Waste line handling instructions (WASTE_LINE_HANDLING_INSTR), Waste residue comments (WASTE_RESIDUE_COMMENTS).

Date of Government Version: 03/30/2023
Date Data Arrived at EDR: 03/30/2023
Date Made Active in Reports: 05/02/2023
Number of Days to Update: 33

Source: Environmental Protection Agency
Telephone: 202-272-0167
Last EDR Contact: 07/05/2023
Next Scheduled EDR Contact: 10/16/2023
Data Release Frequency: Varies

GOVERNMENT RECORDS SEARCHED / DATA CURRENCY TRACKING

PFAS ATSDR: PFAS Contamination Site Location Listing

PFAS contamination site locations from the Department of Health & Human Services, Center for Disease Control & Prevention. ATSDR is involved at a number of PFAS-related sites, either directly or through assisting state and federal partners. As of now, most sites are related to drinking water contamination connected with PFAS production facilities or fire training areas where aqueous film-forming firefighting foam (AFFF) was regularly used.

Date of Government Version: 06/24/2020	Source: Department of Health & Human Services
Date Data Arrived at EDR: 03/17/2021	Telephone: 202-741-5770
Date Made Active in Reports: 11/08/2022	Last EDR Contact: 07/19/2023
Number of Days to Update: 601	Next Scheduled EDR Contact: 11/06/2023
	Data Release Frequency: Varies

PFAS WQP: Ambient Environmental Sampling for PFAS

The Water Quality Portal (WQP) is a part of a modernized repository storing ambient sampling data for all environmental media and tissue samples. A wide range of federal, state, tribal and local governments, academic and non-governmental organizations and individuals submit project details and sampling results to this public repository. The information is commonly used for research and assessments of environmental quality.

Date of Government Version: 03/30/2023	Source: Environmental Protection Agency
Date Data Arrived at EDR: 03/30/2023	Telephone: 202-272-0167
Date Made Active in Reports: 05/02/2023	Last EDR Contact: 07/05/2023
Number of Days to Update: 33	Next Scheduled EDR Contact: 10/16/2023
	Data Release Frequency: Varies

PFAS NPDES: Clean Water Act Discharge Monitoring Information

Any discharger of pollutants to waters of the United States from a point source must have a National Pollutant Discharge Elimination System (NPDES) permit. The process for obtaining limits involves the regulated entity (permittee) disclosing releases in a NPDES permit application and the permitting authority (typically the state but sometimes EPA) deciding whether to require monitoring or monitoring with limits. Caveats and Limitations: Less than half of states have required PFAS monitoring for at least one of their permittees and fewer states have established PFAS effluent limits for permittees. New rulemakings have been initiated that may increase the number of facilities monitoring for PFAS in the future.

Date of Government Version: 03/30/2023	Source: Environmental Protection Agency
Date Data Arrived at EDR: 03/30/2023	Telephone: 202-272-0167
Date Made Active in Reports: 04/07/2023	Last EDR Contact: 07/05/2023
Number of Days to Update: 8	Next Scheduled EDR Contact: 10/16/2023
	Data Release Frequency: Varies

PFAS ECHO: Facilities in Industries that May Be Handling PFAS Listing

Regulators and the public have expressed interest in knowing which regulated entities may be using PFAS. EPA has developed a dataset from various sources that show which industries may be handling PFAS. Approximately 120,000 facilities subject to federal environmental programs have operated or currently operate in industry sectors with processes that may involve handling and/or release of PFAS.

Date of Government Version: 07/05/2023	Source: Environmental Protection Agency
Date Data Arrived at EDR: 07/05/2023	Telephone: 202-272-0167
Date Made Active in Reports: 09/25/2023	Last EDR Contact: 07/05/2023
Number of Days to Update: 82	Next Scheduled EDR Contact: 10/16/2023
	Data Release Frequency: Varies

PFAS ECHO FIRE TRAINING: Facilities in Industries that May Be Handling PFAS Listing

A list of fire training sites was added to the Industry Sectors dataset using a keyword search on the permitted facility's name to identify sites where fire-fighting foam may have been used in training exercises. Additionally, you may view an example spreadsheet of the subset of fire training facility data, as well as the keywords used in selecting or deselecting a facility for the subset. as well as the keywords used in selecting or deselecting a facility for the subset. These keywords were tested to maximize accuracy in selecting facilities that may use fire-fighting foam in training exercises, however, due to the lack of a required reporting field in the data systems for designating fire training sites, this methodology may not identify all fire training sites or may potentially misidentify them.

GOVERNMENT RECORDS SEARCHED / DATA CURRENCY TRACKING

Date of Government Version: 07/05/2023
Date Data Arrived at EDR: 07/05/2023
Date Made Active in Reports: 09/25/2023
Number of Days to Update: 82

Source: Environmental Protection Agency
Telephone: 202-272-0167
Last EDR Contact: 07/05/2023
Next Scheduled EDR Contact: 10/16/2023
Data Release Frequency: Varies

PFAS PART 139 AIRPORT: All Certified Part 139 Airports PFAS Information Listing

Since July 1, 2006, all certified part 139 airports are required to have fire-fighting foam onsite that meet military specifications (MIL-F-24385) (14 CFR 139.317). To date, these military specification fire-fighting foams are fluorinated and have been historically used for training and extinguishing. The 2018 FAA Reauthorization Act has a provision stating that no later than October 2021, FAA shall not require the use of fluorinated AFFF. This provision does not prohibit the use of fluorinated AFFF at Part 139 civilian airports; it only prohibits FAA from mandating its use. The Federal Aviation Administration's document AC 150/5210-6D - Aircraft Fire Extinguishing Agents provides guidance on Aircraft Fire Extinguishing Agents, which includes Aqueous Film Forming Foam (AFFF).

Date of Government Version: 07/05/2023
Date Data Arrived at EDR: 07/05/2023
Date Made Active in Reports: 09/25/2023
Number of Days to Update: 82

Source: Environmental Protection Agency
Telephone: 202-272-0167
Last EDR Contact: 07/05/2023
Next Scheduled EDR Contact: 10/16/2023
Data Release Frequency: Varies

AQUEOUS FOAM NRC: Aqueous Foam Related Incidents Listing

The National Response Center (NRC) serves as an emergency call center that fields initial reports for pollution and railroad incidents and forwards that information to appropriate federal/state agencies for response. The spreadsheets posted to the NRC website contain initial incident data that has not been validated or investigated by a federal/state response agency. Response center calls from 1990 to the most recent complete calendar year where there was indication of Aqueous Film Forming Foam (AFFF) usage are included in this dataset. NRC calls may reference AFFF usage in the ?Material Involved? or ?Incident Description? fields.

Date of Government Version: 07/05/2023
Date Data Arrived at EDR: 07/06/2023
Date Made Active in Reports: 09/25/2023
Number of Days to Update: 81

Source: Environmental Protection Agency
Telephone: 202-272-0167
Last EDR Contact: 07/06/2023
Next Scheduled EDR Contact: 10/16/2023
Data Release Frequency: Varies

PFAS: PFAS Contamination Site Location Listing

A listing of PFAS contaminated sites included in the GeoTracker database.

Date of Government Version: 06/02/2023
Date Data Arrived at EDR: 06/02/2023
Date Made Active in Reports: 08/23/2023
Number of Days to Update: 82

Source: State Water Resources Control Board
Telephone: 866-480-1028
Last EDR Contact: 09/06/2023
Next Scheduled EDR Contact: 12/18/2023
Data Release Frequency: Varies

AQUEOUS FOAM: Former Fire Training Facility Assessments Listing

Airports shown on this list are those believed to use Aqueous Film Forming Foam (AFFF), and certified by the Federal Aviation Administration (FAA) under Title 14, Code of Federal Regulations (CFR), Part 139 (14 CFR Part 139). This list was created by SWRCB using information available from the FAA. Location points shown are from the latitude and longitude listed on the FAA airport master record.

Date of Government Version: 06/02/2023
Date Data Arrived at EDR: 06/02/2023
Date Made Active in Reports: 08/23/2023
Number of Days to Update: 82

Source: State Water Resources Control Board
Telephone: 916-341-5455
Last EDR Contact: 09/06/2023
Next Scheduled EDR Contact: 12/18/2023
Data Release Frequency: Varies

CA BOND EXP. PLAN: Bond Expenditure Plan

Department of Health Services developed a site-specific expenditure plan as the basis for an appropriation of Hazardous Substance Cleanup Bond Act funds. It is not updated.

GOVERNMENT RECORDS SEARCHED / DATA CURRENCY TRACKING

Date of Government Version: 01/01/1989
Date Data Arrived at EDR: 07/27/1994
Date Made Active in Reports: 08/02/1994
Number of Days to Update: 6

Source: Department of Health Services
Telephone: 916-255-2118
Last EDR Contact: 05/31/1994
Next Scheduled EDR Contact: N/A
Data Release Frequency: No Update Planned

CORTESE: "Cortese" Hazardous Waste & Substances Sites List

The sites for the list are designated by the State Water Resource Control Board (LUST), the Integrated Waste Board (SWF/LS), and the Department of Toxic Substances Control (Cal-Sites).

Date of Government Version: 06/14/2023
Date Data Arrived at EDR: 06/14/2023
Date Made Active in Reports: 09/06/2023
Number of Days to Update: 84

Source: CAL EPA/Office of Emergency Information
Telephone: 916-323-3400
Last EDR Contact: 09/20/2023
Next Scheduled EDR Contact: 01/01/2024
Data Release Frequency: Quarterly

CUPA LIVERMORE-PLEASANTON: CUPA Facility Listing

list of facilities associated with the various CUPA programs in Livermore-Pleasanton

Date of Government Version: 03/31/2023
Date Data Arrived at EDR: 05/08/2023
Date Made Active in Reports: 07/31/2023
Number of Days to Update: 84

Source: Livermore-Pleasanton Fire Department
Telephone: 925-454-2361
Last EDR Contact: 08/10/2023
Next Scheduled EDR Contact: 11/20/2023
Data Release Frequency: Varies

DRYCLEANERS: Cleaner Facilities

A list of drycleaner related facilities that have EPA ID numbers. These are facilities with certain SIC codes: power laundries, family and commercial; garment pressing and cleaner's agents; linen supply; coin-operated laundries and cleaning; drycleaning plants, except rugs; carpet and upholster cleaning; industrial launderers; laundry and garment services.

Date of Government Version: 08/27/2021
Date Data Arrived at EDR: 09/01/2021
Date Made Active in Reports: 11/19/2021
Number of Days to Update: 79

Source: Department of Toxic Substance Control
Telephone: 916-327-4498
Last EDR Contact: 08/22/2023
Next Scheduled EDR Contact: 12/11/2023
Data Release Frequency: Annually

DRYCLEAN FEATHER RIVER DIST: Feather River Air Quality Management District Drycleaner Facility Listing

A listing of drycleaner facility locations, for the Feather River Air Quality Management District.

Date of Government Version: 03/08/2023
Date Data Arrived at EDR: 03/09/2023
Date Made Active in Reports: 06/05/2023
Number of Days to Update: 88

Source: Feather River Air Quality Management District
Telephone: 530-634-7659
Last EDR Contact: 06/08/2023
Next Scheduled EDR Contact: 09/11/2023
Data Release Frequency: Varies

DRYCLEAN SACRAMENTO METO DIST: Sacramento Metropolitan Air Quality Management District Drycleaner Facility Listing

A listing of drycleaner facility locations, for the Sacramento Metropolitan Air Quality Management District.

Date of Government Version: 04/25/2023
Date Data Arrived at EDR: 04/28/2023
Date Made Active in Reports: 07/19/2023
Number of Days to Update: 82

Source: Sacramento Metropolitan Air Quality Management District
Telephone: 916-874-3958
Last EDR Contact: 08/15/2023
Next Scheduled EDR Contact: 09/11/2023
Data Release Frequency: Varies

DRYCLEAN SAN DIEGO CO DIST: San Diego County Air Pollution Control District Drycleaner Facility Listing

A listing of drycleaner facility locations, for the San Diego County Air Pollution Control District.

Date of Government Version: 02/01/2019
Date Data Arrived at EDR: 05/01/2019
Date Made Active in Reports: 05/01/2023
Number of Days to Update: 1461

Source: San Diego County Air Pollution Control District
Telephone: 858-586-2616
Last EDR Contact: 08/08/2023
Next Scheduled EDR Contact: 09/11/2023
Data Release Frequency: Varies

GOVERNMENT RECORDS SEARCHED / DATA CURRENCY TRACKING

DRYCLEAN SAN JOAQU VAL DIST: San Joaquin Valley Air Pollution Control District District Drycleaner Facility Listing
A listing of drycleaner facility locations, for the San Joaquin Valley Air Pollution Control District.

Date of Government Version: 05/24/2023	Source: San Joaquin Valley Air Pollution Control District
Date Data Arrived at EDR: 05/30/2023	Telephone: 559-230-6001
Date Made Active in Reports: 08/21/2023	Last EDR Contact: 05/11/2023
Number of Days to Update: 83	Next Scheduled EDR Contact: 09/11/2023
	Data Release Frequency: Varies

DRYCLEAN EAST KERN DIST: Eastern Kern Air Pollution Control District District Drycleaner Facility Listing
A listing of drycleaner facility locations, for the Eastern Kern Air Pollution Control District.

Date of Government Version: 01/12/2023	Source: Eastern Kern Air Pollution Control District
Date Data Arrived at EDR: 04/26/2023	Telephone: 661-862-9684
Date Made Active in Reports: 07/14/2023	Last EDR Contact: 04/25/2023
Number of Days to Update: 79	Next Scheduled EDR Contact: 09/11/2023
	Data Release Frequency: Varies

DRYCLEAN IMPERIAL CO DIST: Imperial County Air Pollution Control District Drycleaner Facility Listing
A listing of drycleaner facility locations, for the Imperial County Air Pollution Control District

Date of Government Version: 04/25/2023	Source: Imperial County Air Pollution Control District
Date Data Arrived at EDR: 04/26/2023	Telephone: 442-265-1800
Date Made Active in Reports: 07/14/2023	Last EDR Contact: 04/25/2023
Number of Days to Update: 79	Next Scheduled EDR Contact: 09/11/2023
	Data Release Frequency: Varies

DRYCLEAN MENDO CO DIST: Mendocino County Air Quality Management District Drycleaner Facility Listing
A listing of drycleaner facility locations, for the Mendocino County Air Quality Management District.

Date of Government Version: 04/27/2023	Source: Mendocino County Air Quality Management District
Date Data Arrived at EDR: 04/28/2023	Telephone: 707-463-4354
Date Made Active in Reports: 07/14/2023	Last EDR Contact: 04/25/2023
Number of Days to Update: 77	Next Scheduled EDR Contact: 09/11/2023
	Data Release Frequency: Varies

DRYCLEAN MOJAVE DESERT DIST: Mojave Desert Air Quality Management District Drycleaner Facility Listing
A listing of drycleaner facility locations, for the Mojave Desert Air Quality Management District.

Date of Government Version: 04/26/2023	Source: Mojave Desert Air Quality Management District
Date Data Arrived at EDR: 04/27/2023	Telephone: 760-245-1661
Date Made Active in Reports: 07/14/2023	Last EDR Contact: 04/25/2023
Number of Days to Update: 78	Next Scheduled EDR Contact: 09/11/2023
	Data Release Frequency: Varies

DRYCLEAN MONTEREY BAY DIST: Monterey Bay Air Quality Management District Drycleaner Facility Listing
A listing of drycleaner facility locations, for the Monterey Bay Air Quality Management District.

Date of Government Version: 04/25/2023	Source: Monterey Bay Air Quality Management District
Date Data Arrived at EDR: 04/26/2023	Telephone: 831-647-9411
Date Made Active in Reports: 07/14/2023	Last EDR Contact: 04/25/2023
Number of Days to Update: 79	Next Scheduled EDR Contact: 09/11/2023
	Data Release Frequency: Varies

DRYCLEAN SHASTA CO DIST: Shasta County Air Quality Management District District Drycleaner Facility Listing
A listing of drycleaner facility locations, for the Shasta County Air Quality Management District.

Date of Government Version: 04/26/2023	Source: Shasta County Air Quality Management District
Date Data Arrived at EDR: 04/27/2023	Telephone: 530-225-5674
Date Made Active in Reports: 07/14/2023	Last EDR Contact: 04/25/2023
Number of Days to Update: 78	Next Scheduled EDR Contact: 09/11/2023
	Data Release Frequency: Varies

GOVERNMENT RECORDS SEARCHED / DATA CURRENCY TRACKING

DRYCLEAN YOLO-SOLANO DIST: Yolo-Solano Air Quality Management District Drycleaner Facility Listing
A listing of drycleaner facility locations, for the Yolo-Solano Air Quality Management District.

Date of Government Version: 04/25/2023	Source: Yolo-Solano Air Quality Management District
Date Data Arrived at EDR: 04/27/2023	Telephone: 530-757-3650
Date Made Active in Reports: 07/14/2023	Last EDR Contact: 04/25/2023
Number of Days to Update: 78	Next Scheduled EDR Contact: 09/11/2023
	Data Release Frequency: Varies

DRYCLEAN AVAQMD: Antelope Valley Air Quality Management District Drycleaner Listing
A listing of dry cleaners in the Antelope Valley Air Quality Management District.

Date of Government Version: 05/22/2023	Source: Antelope Valley Air Quality Management District
Date Data Arrived at EDR: 05/24/2023	Telephone: 661-723-8070
Date Made Active in Reports: 08/14/2023	Last EDR Contact: 08/22/2023
Number of Days to Update: 82	Next Scheduled EDR Contact: 12/11/2023
	Data Release Frequency: Varies

DRYCLEAN PLACER CO DIST: Placer County Air Quality Management District Drycleaner Facility Listing
A listing of drycleaner facility locations, for the Placer County Air Quality Management District.

Date of Government Version: 05/15/2023	Source: Placer County Air Quality Management District
Date Data Arrived at EDR: 05/17/2023	Telephone: 530-745-2335
Date Made Active in Reports: 08/14/2023	Last EDR Contact: 05/11/2023
Number of Days to Update: 89	Next Scheduled EDR Contact: 09/11/2023
	Data Release Frequency: Varies

DRYCLEAN BAY AREA DIST: Bay Area Air Quality Management District Drycleaner Facility Listing
Bay Area Air Quality Management District Drycleaner Facility Listing.

Date of Government Version: 02/20/2019	Source: Bay Area Air Quality Management District
Date Data Arrived at EDR: 05/30/2019	Telephone: 415-516-1916
Date Made Active in Reports: 05/01/2023	Last EDR Contact: 07/25/2023
Number of Days to Update: 1432	Next Scheduled EDR Contact: 09/11/2023
	Data Release Frequency: Varies

DRYCLEAN BUTTE CO DIST: Butte County Air Quality Management District Drycleaner Facility Listing
Butte County Air Quality Management District Drycleaner Facility Listing.

Date of Government Version: 12/31/2018	Source: Butte County Air Quality Management District
Date Data Arrived at EDR: 04/23/2019	Telephone: 530-332-9400
Date Made Active in Reports: 05/01/2023	Last EDR Contact: 07/13/2023
Number of Days to Update: 1469	Next Scheduled EDR Contact: 09/11/2023
	Data Release Frequency: Varies

DRYCLEAN CALAVERAS CO DIST: Calaveras County Environmental Management Agency Drycleaner Facility Listing
A listing of drycleaner facility locations, for the Calaveras County Environmental Management Agency.

Date of Government Version: 06/17/2019	Source: Calaveras County Environmental Management Agency
Date Data Arrived at EDR: 06/19/2019	Telephone: 209-754-6399
Date Made Active in Reports: 05/01/2023	Last EDR Contact: 04/24/2023
Number of Days to Update: 1412	Next Scheduled EDR Contact: 09/16/2019
	Data Release Frequency: Varies

DRYCLEAN GRANT: Grant Recipients List

Assembly Bill 998 (AB 998) established the Non-Toxic Dry Cleaning Incentive Program to provide financial assistance to the dry cleaning industry to switch from systems using perchloroethylene (Perc), an identified toxic air contaminant and potential human carcinogen, to non-toxic and non-smog forming alternatives.

Date of Government Version: 12/31/2020	Source: California Air Resources Board
Date Data Arrived at EDR: 02/04/2021	Telephone: 916-323-0006
Date Made Active in Reports: 05/01/2023	Last EDR Contact: 07/24/2023
Number of Days to Update: 816	Next Scheduled EDR Contact: 11/06/2023
	Data Release Frequency: Varies

GOVERNMENT RECORDS SEARCHED / DATA CURRENCY TRACKING

DRYCLEAN LAKE CO DIST: Lake County Air Quality Management District Drycleaner Facility Listing

A listing of drycleaner facility locations, for the Lake County Air Quality Management District,

Date of Government Version: 04/29/2019
Date Data Arrived at EDR: 05/07/2019
Date Made Active in Reports: 05/01/2023
Number of Days to Update: 1455

Source: Lake County Air Quality Management District
Telephone: 707-263-7000
Last EDR Contact: 05/11/2023
Next Scheduled EDR Contact: 09/11/2023
Data Release Frequency: Varies

DRYCLEAN NO COAST UNIFIED DIST: North Coast Unified Air Quality Management District Drycleaner Facility Listing

A listing of drycleaner facility locations, for the North Coast Unified Air Quality Management District.

Date of Government Version: 11/30/2016
Date Data Arrived at EDR: 04/19/2019
Date Made Active in Reports: 05/01/2023
Number of Days to Update: 1473

Source: North Coast Unified Air Quality Management District
Telephone: 707-443-3093
Last EDR Contact: 04/25/2023
Next Scheduled EDR Contact: 09/11/2023
Data Release Frequency: Varies

DRYCLEAN NO SIERRA DIST: Northern Sierra Air Quality Management District Drycleaner Facility Listing

A listing of drycleaner facility locations, for the Northern Sierra Air Quality Management District,

Date of Government Version: 05/07/2019
Date Data Arrived at EDR: 05/07/2019
Date Made Active in Reports: 05/01/2023
Number of Days to Update: 1455

Source: Northern Sierra Air Quality Management District
Telephone: 530-274-9350
Last EDR Contact: 04/25/2023
Next Scheduled EDR Contact: 09/11/2023
Data Release Frequency: Varies

DRYCLEAN NO SONOMA CO DIST: Northern Sonoma County County Air Pollution Control District Drycleaner Facility Listing

A listing of drycleaner facility locations, for the Northern Sonoma County Air Pollution Control District.,

Date of Government Version: 04/17/2019
Date Data Arrived at EDR: 04/17/2019
Date Made Active in Reports: 05/01/2023
Number of Days to Update: 1475

Source: Santa Barbara County Air Pollution Control District
Telephone: 707-433-5911
Last EDR Contact: 04/25/2023
Next Scheduled EDR Contact: 09/11/2023
Data Release Frequency: Varies

DRYCLEAN SANTA BARB CO DIST: Santa Barbara County Air Pollution Control District Drycleaner Facility Listing

A listing of drycleaner facility locations, for the Santa Barbara County Air Pollution Control District.

Date of Government Version: 02/19/2019
Date Data Arrived at EDR: 04/17/2019
Date Made Active in Reports: 05/01/2023
Number of Days to Update: 1475

Source: Santa Barbara County Air Pollution Control District
Telephone: 805-961-8867
Last EDR Contact: 04/25/2023
Next Scheduled EDR Contact: 09/11/2023
Data Release Frequency: Varies

DRYCLEAN SAN LUIS OB CO DIST: San Luis Obispo County Air Pollution Control District Drycleaner Facility Listing

A listing of drycleaner facility locations, for the San Luis Obispo County Air Pollution Control District.

Date of Government Version: 04/23/2019
Date Data Arrived at EDR: 04/25/2019
Date Made Active in Reports: 05/01/2023
Number of Days to Update: 1467

Source: San Luis Obispo County Air Pollution Control District
Telephone: 805-781-5756
Last EDR Contact: 07/25/2023
Next Scheduled EDR Contact: 09/11/2023
Data Release Frequency: Varies

DRYCLEAN TEHAMA CO DIST: Tehama County Air Pollution Control District Drycleaner Facility Listing

A listing of drycleaner facility locations, for the Tehama County Air Pollution Control District.

Date of Government Version: 04/24/2019
Date Data Arrived at EDR: 04/24/2019
Date Made Active in Reports: 05/01/2023
Number of Days to Update: 1468

Source: Tehama County Air Pollution Control District
Telephone: 530-527-3717
Last EDR Contact: 04/25/2023
Next Scheduled EDR Contact: 09/11/2023
Data Release Frequency: Varies

GOVERNMENT RECORDS SEARCHED / DATA CURRENCY TRACKING

DRYCLEAN VENTURA CO DIST: Drycleaner Facility Listing

A listing of drycleaner facility locations, for the Ventura County Air Pollution Control District.

Date of Government Version: 04/16/2019	Source: Ventura County Air Pollution Control District
Date Data Arrived at EDR: 04/17/2019	Telephone: 805-645-1421
Date Made Active in Reports: 05/01/2023	Last EDR Contact: 07/25/2023
Number of Days to Update: 1475	Next Scheduled EDR Contact: 09/11/2023
	Data Release Frequency: Varies

DRYCLEAN SOUTH COAST: South Coast Air Quality Management District Drycleaner Listing

A listing of dry cleaners in the South Coast Air Quality Management District

Date of Government Version: 05/17/2023	Source: South Coast Air Quality Management District
Date Data Arrived at EDR: 05/18/2023	Telephone: 909-396-3211
Date Made Active in Reports: 08/09/2023	Last EDR Contact: 08/15/2023
Number of Days to Update: 83	Next Scheduled EDR Contact: 12/04/2023
	Data Release Frequency: Varies

DRYCLEAN AMADOR: Amador Air District Drycleaner Facility Listing

A listing of drycleaner facility locations, for the Amador Air Quality Management District

Date of Government Version: 04/26/2023	Source: Amador Air Quality Management District
Date Data Arrived at EDR: 04/27/2023	Telephone: 209-257-0112
Date Made Active in Reports: 07/13/2023	Last EDR Contact: 04/24/2023
Number of Days to Update: 77	Next Scheduled EDR Contact: 09/11/2023
	Data Release Frequency: Varies

DRYCLEAN GLENN CO DIST: Glenn County Air Pollution Control District Drycleaner Facility Listing

A listing of drycleaner facility locations, for the Glenn County Air Pollution Control District.

Date of Government Version: 05/02/2023	Source: Glenn County Air Pollution Control District
Date Data Arrived at EDR: 05/03/2023	Telephone: 530-934-6500
Date Made Active in Reports: 07/25/2023	Last EDR Contact: 05/03/2023
Number of Days to Update: 83	Next Scheduled EDR Contact: 09/11/2023
	Data Release Frequency: Varies

EMI: Emissions Inventory Data

Toxics and criteria pollutant emissions data collected by the ARB and local air pollution agencies.

Date of Government Version: 12/31/2021	Source: California Air Resources Board
Date Data Arrived at EDR: 06/09/2023	Telephone: 916-322-2990
Date Made Active in Reports: 08/30/2023	Last EDR Contact: 09/15/2023
Number of Days to Update: 82	Next Scheduled EDR Contact: 12/25/2023
	Data Release Frequency: Varies

ENF: Enforcement Action Listing

A listing of Water Board Enforcement Actions. Formal is everything except Oral/Verbal Communication, Notice of Violation, Expedited Payment Letter, and Staff Enforcement Letter.

Date of Government Version: 04/17/2023	Source: State Water Resources Control Board
Date Data Arrived at EDR: 04/18/2023	Telephone: 916-445-9379
Date Made Active in Reports: 07/06/2023	Last EDR Contact: 07/18/2023
Number of Days to Update: 79	Next Scheduled EDR Contact: 10/30/2023
	Data Release Frequency: Varies

Financial Assurance 1: Financial Assurance Information Listing

Financial Assurance information

Date of Government Version: 09/13/2023	Source: Department of Toxic Substances Control
Date Data Arrived at EDR: 09/14/2023	Telephone: 916-255-3628
Date Made Active in Reports: 09/21/2023	Last EDR Contact: 09/13/2023
Number of Days to Update: 7	Next Scheduled EDR Contact: 10/30/2023
	Data Release Frequency: Varies

GOVERNMENT RECORDS SEARCHED / DATA CURRENCY TRACKING

Financial Assurance 2: Financial Assurance Information Listing

A listing of financial assurance information for solid waste facilities. Financial assurance is intended to ensure that resources are available to pay for the cost of closure, post-closure care, and corrective measures if the owner or operator of a regulated facility is unable or unwilling to pay.

Date of Government Version: 05/04/2023	Source: California Integrated Waste Management Board
Date Data Arrived at EDR: 05/25/2023	Telephone: 916-341-6066
Date Made Active in Reports: 08/16/2023	Last EDR Contact: 08/15/2023
Number of Days to Update: 83	Next Scheduled EDR Contact: 11/20/2023
	Data Release Frequency: Varies

ICE: Inspection, Compliance and Enforcement

Contains data pertaining to the Permitted Facilities with Inspections / Enforcements sites tracked in Envirostor.

Date of Government Version: 05/15/2023	Source: Department of Toxic Substances Control
Date Data Arrived at EDR: 05/16/2023	Telephone: 877-786-9427
Date Made Active in Reports: 08/09/2023	Last EDR Contact: 08/14/2023
Number of Days to Update: 85	Next Scheduled EDR Contact: 11/27/2023
	Data Release Frequency: Quarterly

HIST CORTESE: Hazardous Waste & Substance Site List

The sites for the list are designated by the State Water Resource Control Board [LUST], the Integrated Waste Board [SWF/LS], and the Department of Toxic Substances Control [CALSTITES]. This listing is no longer updated by the state agency.

Date of Government Version: 04/01/2001	Source: Department of Toxic Substances Control
Date Data Arrived at EDR: 01/22/2009	Telephone: 916-323-3400
Date Made Active in Reports: 04/08/2009	Last EDR Contact: 01/22/2009
Number of Days to Update: 76	Next Scheduled EDR Contact: N/A
	Data Release Frequency: No Update Planned

HWP: EnviroStor Permitted Facilities Listing

Detailed information on permitted hazardous waste facilities and corrective action ("cleanups") tracked in EnviroStor.

Date of Government Version: 05/15/2023	Source: Department of Toxic Substances Control
Date Data Arrived at EDR: 05/16/2023	Telephone: 916-323-3400
Date Made Active in Reports: 08/09/2023	Last EDR Contact: 08/14/2023
Number of Days to Update: 85	Next Scheduled EDR Contact: 11/27/2023
	Data Release Frequency: Quarterly

HWT: Registered Hazardous Waste Transporter Database

A listing of hazardous waste transporters. In California, unless specifically exempted, it is unlawful for any person to transport hazardous wastes unless the person holds a valid registration issued by DTSC. A hazardous waste transporter registration is valid for one year and is assigned a unique registration number.

Date of Government Version: 06/29/2023	Source: Department of Toxic Substances Control
Date Data Arrived at EDR: 06/29/2023	Telephone: 916-440-7145
Date Made Active in Reports: 09/19/2023	Last EDR Contact: 06/29/2023
Number of Days to Update: 82	Next Scheduled EDR Contact: 10/16/2023
	Data Release Frequency: Quarterly

HAZNET: Facility and Manifest Data

Facility and Manifest Data. The data is extracted from the copies of hazardous waste manifests received each year by the DTSC. The annual volume of manifests is typically 700,000 - 1,000,000 annually, representing approximately 350,000 - 500,000 shipments. Data are from the manifests submitted without correction, and therefore many contain some invalid values for data elements such as generator ID, TSD ID, waste category, and disposal method. This database begins with calendar year 1993.

Date of Government Version: 12/31/2021	Source: California Environmental Protection Agency
Date Data Arrived at EDR: 07/05/2022	Telephone: 916-255-1136
Date Made Active in Reports: 09/19/2022	Last EDR Contact: 07/07/2023
Number of Days to Update: 76	Next Scheduled EDR Contact: 10/16/2023
	Data Release Frequency: Annually

GOVERNMENT RECORDS SEARCHED / DATA CURRENCY TRACKING

MINES: Mines Site Location Listing

A listing of mine site locations from the Office of Mine Reclamation.

Date of Government Version: 06/02/2023	Source: Department of Conservation
Date Data Arrived at EDR: 06/02/2023	Telephone: 916-322-1080
Date Made Active in Reports: 08/23/2023	Last EDR Contact: 09/06/2023
Number of Days to Update: 82	Next Scheduled EDR Contact: 12/18/2023
	Data Release Frequency: Quarterly

MWMP: Medical Waste Management Program Listing

The Medical Waste Management Program (MWMP) ensures the proper handling and disposal of medical waste by permitting and inspecting medical waste Offsite Treatment Facilities (PDF) and Transfer Stations (PDF) throughout the state. MWMP also oversees all Medical Waste Transporters.

Date of Government Version: 05/08/2023	Source: Department of Public Health
Date Data Arrived at EDR: 05/25/2023	Telephone: 916-558-1784
Date Made Active in Reports: 08/16/2023	Last EDR Contact: 08/29/2023
Number of Days to Update: 83	Next Scheduled EDR Contact: 12/11/2023
	Data Release Frequency: Varies

NPDES: NPDES Permits Listing

A listing of NPDES permits, including stormwater.

Date of Government Version: 05/08/2023	Source: State Water Resources Control Board
Date Data Arrived at EDR: 05/08/2023	Telephone: 916-445-9379
Date Made Active in Reports: 07/31/2023	Last EDR Contact: 08/08/2023
Number of Days to Update: 84	Next Scheduled EDR Contact: 11/20/2023
	Data Release Frequency: Quarterly

PEST LIC: Pesticide Regulation Licenses Listing

A listing of licenses and certificates issued by the Department of Pesticide Regulation. The DPR issues licenses and/or certificates to: Persons and businesses that apply or sell pesticides; Pest control dealers and brokers; Persons who advise on agricultural pesticide applications.

Date of Government Version: 05/25/2023	Source: Department of Pesticide Regulation
Date Data Arrived at EDR: 05/25/2023	Telephone: 916-445-4038
Date Made Active in Reports: 08/16/2023	Last EDR Contact: 08/29/2023
Number of Days to Update: 83	Next Scheduled EDR Contact: 12/11/2023
	Data Release Frequency: Quarterly

PROC: Certified Processors Database

A listing of certified processors.

Date of Government Version: 06/02/2023	Source: Department of Conservation
Date Data Arrived at EDR: 06/02/2023	Telephone: 916-323-3836
Date Made Active in Reports: 08/23/2023	Last EDR Contact: 09/06/2023
Number of Days to Update: 82	Next Scheduled EDR Contact: 12/18/2023
	Data Release Frequency: Quarterly

NOTIFY 65: Proposition 65 Records

Listings of all Proposition 65 incidents reported to counties by the State Water Resources Control Board and the Regional Water Quality Control Board. This database is no longer updated by the reporting agency.

Date of Government Version: 06/06/2023	Source: State Water Resources Control Board
Date Data Arrived at EDR: 06/07/2023	Telephone: 916-445-3846
Date Made Active in Reports: 08/25/2023	Last EDR Contact: 09/07/2023
Number of Days to Update: 79	Next Scheduled EDR Contact: 12/25/2023
	Data Release Frequency: No Update Planned

GOVERNMENT RECORDS SEARCHED / DATA CURRENCY TRACKING

SAN JOSE HAZMAT: Hazardous Material Facilities

Hazardous material facilities, including underground storage tank sites.

Date of Government Version: 11/03/2020	Source: City of San Jose Fire Department
Date Data Arrived at EDR: 11/05/2020	Telephone: 408-535-7694
Date Made Active in Reports: 01/26/2021	Last EDR Contact: 07/26/2023
Number of Days to Update: 82	Next Scheduled EDR Contact: 11/13/2023
	Data Release Frequency: Annually

SANTA CRUZ CO SITE MITI: Site Mitigation Listing

Sites may become contaminated with toxic chemicals through illegal dumping or disposal, from leaking underground storage tanks, or through industrial or commercial activities. The goal of the site mitigation program is to protect the public health and the environment while facilitating completion of contaminated site clean-up projects in a timely manner.

Date of Government Version: 12/03/2018	Source: Santa Cruz Environmental Health Services
Date Data Arrived at EDR: 06/23/2023	Telephone: 831-454-2761
Date Made Active in Reports: 07/13/2023	Last EDR Contact: 08/09/2023
Number of Days to Update: 20	Next Scheduled EDR Contact: 11/27/2023
	Data Release Frequency: Varies

UIC: UIC Listing

A listing of wells identified as underground injection wells, in the California Oil and Gas Wells database.

Date of Government Version: 06/02/2023	Source: Department of Conservation
Date Data Arrived at EDR: 06/02/2023	Telephone: 916-445-2408
Date Made Active in Reports: 08/23/2023	Last EDR Contact: 09/06/2023
Number of Days to Update: 82	Next Scheduled EDR Contact: 12/18/2023
	Data Release Frequency: Varies

UIC GEO: Underground Injection Control Sites (GEOTRACKER)

Underground control injection sites

Date of Government Version: 06/05/2023	Source: State Water Resource Control Board
Date Data Arrived at EDR: 06/05/2023	Telephone: 866-480-1028
Date Made Active in Reports: 08/28/2023	Last EDR Contact: 09/06/2023
Number of Days to Update: 84	Next Scheduled EDR Contact: 12/18/2023
	Data Release Frequency: Varies

WASTEWATER PITS: Oil Wastewater Pits Listing

Water officials discovered that oil producers have been dumping chemical-laden wastewater into hundreds of unlined pits that are operating without proper permits. Inspections completed by the Central Valley Regional Water Quality Control Board revealed the existence of previously unidentified waste sites. The water boards review found that more than one-third of the region's active disposal pits are operating without permission.

Date of Government Version: 02/11/2021	Source: RWQCB, Central Valley Region
Date Data Arrived at EDR: 07/01/2021	Telephone: 559-445-5577
Date Made Active in Reports: 09/29/2021	Last EDR Contact: 07/07/2023
Number of Days to Update: 90	Next Scheduled EDR Contact: 10/16/2023
	Data Release Frequency: Varies

WDS: Waste Discharge System

Sites which have been issued waste discharge requirements.

Date of Government Version: 06/19/2007	Source: State Water Resources Control Board
Date Data Arrived at EDR: 06/20/2007	Telephone: 916-341-5227
Date Made Active in Reports: 06/29/2007	Last EDR Contact: 08/09/2023
Number of Days to Update: 9	Next Scheduled EDR Contact: 11/27/2023
	Data Release Frequency: No Update Planned

GOVERNMENT RECORDS SEARCHED / DATA CURRENCY TRACKING

WIP: Well Investigation Program Case List

Well Investigation Program case in the San Gabriel and San Fernando Valley area.

Date of Government Version: 07/03/2009
Date Data Arrived at EDR: 07/21/2009
Date Made Active in Reports: 08/03/2009
Number of Days to Update: 13

Source: Los Angeles Water Quality Control Board
Telephone: 213-576-6726
Last EDR Contact: 09/12/2023
Next Scheduled EDR Contact: 01/01/2024
Data Release Frequency: No Update Planned

MILITARY PRIV SITES: Military Privatized Sites (GEOTRACKER)

Military privatized sites

Date of Government Version: 06/05/2023
Date Data Arrived at EDR: 06/05/2023
Date Made Active in Reports: 08/28/2023
Number of Days to Update: 84

Source: State Water Resources Control Board
Telephone: 866-480-1028
Last EDR Contact: 09/06/2023
Next Scheduled EDR Contact: 12/18/2023
Data Release Frequency: Varies

PROJECT: Project Sites (GEOTRACKER)

Projects sites

Date of Government Version: 06/05/2023
Date Data Arrived at EDR: 06/05/2023
Date Made Active in Reports: 08/28/2023
Number of Days to Update: 84

Source: State Water Resources Control Board
Telephone: 866-480-1028
Last EDR Contact: 09/06/2023
Next Scheduled EDR Contact: 12/18/2023
Data Release Frequency: Varies

WDR: Waste Discharge Requirements Listing

In general, the Waste Discharge Requirements (WDRs) Program (sometimes also referred to as the "Non Chapter 15 (Non 15) Program") regulates point discharges that are exempt pursuant to Subsection 20090 of Title 27 and not subject to the Federal Water Pollution Control Act. Exemptions from Title 27 may be granted for nine categories of discharges (e.g., sewage, wastewater, etc.) that meet, and continue to meet, the preconditions listed for each specific exemption. The scope of the WDRs Program also includes the discharge of wastes classified as inert, pursuant to section 20230 of Title 27.

Date of Government Version: 06/02/2023
Date Data Arrived at EDR: 06/02/2023
Date Made Active in Reports: 08/23/2023
Number of Days to Update: 82

Source: State Water Resources Control Board
Telephone: 916-341-5810
Last EDR Contact: 09/06/2023
Next Scheduled EDR Contact: 12/18/2023
Data Release Frequency: Quarterly

CIWQS: California Integrated Water Quality System

The California Integrated Water Quality System (CIWQS) is a computer system used by the State and Regional Water Quality Control Boards to track information about places of environmental interest, manage permits and other orders, track inspections, and manage violations and enforcement activities.

Date of Government Version: 05/25/2023
Date Data Arrived at EDR: 05/25/2023
Date Made Active in Reports: 08/14/2023
Number of Days to Update: 81

Source: State Water Resources Control Board
Telephone: 866-794-4977
Last EDR Contact: 08/29/2023
Next Scheduled EDR Contact: 12/11/2023
Data Release Frequency: Varies

CERS: CalEPA Regulated Site Portal Data

The CalEPA Regulated Site Portal database combines data about environmentally regulated sites and facilities in California into a single database. It combines data from a variety of state and federal databases, and provides an overview of regulated activities across the spectrum of environmental programs for any given location in California. These activities include hazardous materials and waste, state and federal cleanups, impacted ground and surface waters, and toxic materials

GOVERNMENT RECORDS SEARCHED / DATA CURRENCY TRACKING

Date of Government Version: 04/17/2023
Date Data Arrived at EDR: 04/18/2023
Date Made Active in Reports: 07/06/2023
Number of Days to Update: 79

Source: California Environmental Protection Agency
Telephone: 916-323-2514
Last EDR Contact: 07/18/2023
Next Scheduled EDR Contact: 10/30/2023
Data Release Frequency: Varies

NON-CASE INFO: Non-Case Information Sites (GEOTRACKER)

Non-Case Information sites

Date of Government Version: 06/05/2023
Date Data Arrived at EDR: 06/05/2023
Date Made Active in Reports: 08/28/2023
Number of Days to Update: 84

Source: State Water Resources Control Board
Telephone: 866-480-1028
Last EDR Contact: 09/06/2023
Next Scheduled EDR Contact: 12/18/2023
Data Release Frequency: Varies

OTHER OIL GAS: Other Oil & Gas Projects Sites (GEOTRACKER)

Other Oil & Gas Projects sites

Date of Government Version: 06/05/2023
Date Data Arrived at EDR: 06/05/2023
Date Made Active in Reports: 08/28/2023
Number of Days to Update: 84

Source: State Water Resources Control Board
Telephone: 866-480-1028
Last EDR Contact: 09/06/2023
Next Scheduled EDR Contact: 12/18/2023
Data Release Frequency: Varies

PROD WATER PONDS: Produced Water Ponds Sites (GEOTRACKER)

Produced water ponds sites

Date of Government Version: 06/05/2023
Date Data Arrived at EDR: 06/05/2023
Date Made Active in Reports: 08/28/2023
Number of Days to Update: 84

Source: State Water Resources Control Board
Telephone: 866-480-1028
Last EDR Contact: 09/06/2023
Next Scheduled EDR Contact: 12/18/2023
Data Release Frequency: Varies

SAMPLING POINT: Sampling Point ? Public Sites (GEOTRACKER)

Sampling point - public sites

Date of Government Version: 06/05/2023
Date Data Arrived at EDR: 06/05/2023
Date Made Active in Reports: 08/28/2023
Number of Days to Update: 84

Source: State Water Resources Control Board
Telephone: 866-480-1028
Last EDR Contact: 09/06/2023
Next Scheduled EDR Contact: 12/18/2023
Data Release Frequency: Varies

WELL STIM PROJ: Well Stimulation Project (GEOTRACKER)

Includes areas of groundwater monitoring plans, a depiction of the monitoring network, and the facilities, boundaries, and subsurface characteristics of the oilfield and the features (oil and gas wells, produced water ponds, UIC wells, water supply wells, etc?) being monitored

Date of Government Version: 06/05/2023
Date Data Arrived at EDR: 06/05/2023
Date Made Active in Reports: 08/28/2023
Number of Days to Update: 84

Source: State Water Resources Control Board
Telephone: 866-480-1028
Last EDR Contact: 09/06/2023
Next Scheduled EDR Contact: 12/18/2023
Data Release Frequency: Varies

BIOSOLIDS: ICIS-NPDES Biosolids Facility Data

The data reflects compliance information about facilities in the biosolids program.

Date of Government Version: 07/16/2023
Date Data Arrived at EDR: 07/18/2023
Date Made Active in Reports: 08/28/2023
Number of Days to Update: 41

Source: Environmental Protection Agency
Telephone: 202-564-4700
Last EDR Contact: 07/18/2023
Next Scheduled EDR Contact: 10/30/2023
Data Release Frequency: Varies

GOVERNMENT RECORDS SEARCHED / DATA CURRENCY TRACKING

PCS: Permit Compliance System

PCS is a computerized management information system that contains data on National Pollutant Discharge Elimination System (NPDES) permit holding facilities. PCS tracks the permit, compliance, and enforcement status of NPDES facilities.

Date of Government Version: 07/14/2011
Date Data Arrived at EDR: 08/05/2011
Date Made Active in Reports: 09/29/2011
Number of Days to Update: 55

Source: EPA, Office of Water
Telephone: 202-564-2496
Last EDR Contact: 06/27/2023
Next Scheduled EDR Contact: 10/16/2023
Data Release Frequency: No Update Planned

PCS ENF: Enforcement data

No description is available for this data

Date of Government Version: 12/31/2014
Date Data Arrived at EDR: 02/05/2015
Date Made Active in Reports: 03/06/2015
Number of Days to Update: 29

Source: EPA
Telephone: 202-564-2497
Last EDR Contact: 06/27/2023
Next Scheduled EDR Contact: 10/16/2023
Data Release Frequency: Varies

HWTS: Hazardous Waste Tracking System

DTSC maintains the Hazardous Waste Tracking System that stores ID number information since the early 1980s and manifest data since 1993. The system collects both manifest copies from the generator and destination facility.

Date of Government Version: 04/13/2023
Date Data Arrived at EDR: 04/18/2023
Date Made Active in Reports: 07/10/2023
Number of Days to Update: 83

Source: Department of Toxic Substances Control
Telephone: 916-324-2444
Last EDR Contact: 06/27/2023
Next Scheduled EDR Contact: 10/16/2023
Data Release Frequency: Varies

PFAS TRIS: List of PFAS Added to the TRI

Section 7321 of the National Defense Authorization Act for Fiscal Year 2020 (NDAA) immediately added certain per- and polyfluoroalkyl substances (PFAS) to the list of chemicals covered by the Toxics Release Inventory (TRI) under Section 313 of the Emergency Planning and Community Right-to-Know Act (EPCRA) and provided a framework for additional PFAS to be added to TRI on an annual basis.

Date of Government Version: 06/07/2023
Date Data Arrived at EDR: 06/08/2023
Date Made Active in Reports: 06/09/2023
Number of Days to Update: 1

Source: Environmental Protection Agency
Telephone: 202-566-0250
Last EDR Contact: 07/05/2023
Next Scheduled EDR Contact: 10/16/2023
Data Release Frequency: Varies

MINES MRDS: Mineral Resources Data System

Mineral Resources Data System

Date of Government Version: 08/23/2022
Date Data Arrived at EDR: 11/22/2022
Date Made Active in Reports: 02/28/2023
Number of Days to Update: 98

Source: USGS
Telephone: 703-648-6533
Last EDR Contact: 08/24/2023
Next Scheduled EDR Contact: 12/04/2023
Data Release Frequency: Varies

EDR HIGH RISK HISTORICAL RECORDS

EDR Exclusive Records

EDR MGP: EDR Proprietary Manufactured Gas Plants

The EDR Proprietary Manufactured Gas Plant Database includes records of coal gas plants (manufactured gas plants) compiled by EDR's researchers. Manufactured gas sites were used in the United States from the 1800's to 1950's to produce a gas that could be distributed and used as fuel. These plants used whale oil, rosin, coal, or a mixture of coal, oil, and water that also produced a significant amount of waste. Many of the byproducts of the gas production, such as coal tar (oily waste containing volatile and non-volatile chemicals), sludges, oils and other compounds are potentially hazardous to human health and the environment. The byproduct from this process was frequently disposed of directly at the plant site and can remain or spread slowly, serving as a continuous source of soil and groundwater contamination.

GOVERNMENT RECORDS SEARCHED / DATA CURRENCY TRACKING

Date of Government Version: N/A
Date Data Arrived at EDR: N/A
Date Made Active in Reports: N/A
Number of Days to Update: N/A

Source: EDR, Inc.
Telephone: N/A
Last EDR Contact: N/A
Next Scheduled EDR Contact: N/A
Data Release Frequency: No Update Planned

EDR Hist Auto: EDR Exclusive Historical Auto Stations

EDR has searched selected national collections of business directories and has collected listings of potential gas station/filling station/service station sites that were available to EDR researchers. EDR's review was limited to those categories of sources that might, in EDR's opinion, include gas station/filling station/service station establishments. The categories reviewed included, but were not limited to gas, gas station, gasoline station, filling station, auto, automobile repair, auto service station, service station, etc. This database falls within a category of information EDR classifies as "High Risk Historical Records", or HRHR. EDR's HRHR effort presents unique and sometimes proprietary data about past sites and operations that typically create environmental concerns, but may not show up in current government records searches.

Date of Government Version: N/A
Date Data Arrived at EDR: N/A
Date Made Active in Reports: N/A
Number of Days to Update: N/A

Source: EDR, Inc.
Telephone: N/A
Last EDR Contact: N/A
Next Scheduled EDR Contact: N/A
Data Release Frequency: Varies

EDR Hist Cleaner: EDR Exclusive Historical Cleaners

EDR has searched selected national collections of business directories and has collected listings of potential dry cleaner sites that were available to EDR researchers. EDR's review was limited to those categories of sources that might, in EDR's opinion, include dry cleaning establishments. The categories reviewed included, but were not limited to dry cleaners, cleaners, laundry, laundromat, cleaning/laundry, wash & dry etc. This database falls within a category of information EDR classifies as "High Risk Historical Records", or HRHR. EDR's HRHR effort presents unique and sometimes proprietary data about past sites and operations that typically create environmental concerns, but may not show up in current government records searches.

Date of Government Version: N/A
Date Data Arrived at EDR: N/A
Date Made Active in Reports: N/A
Number of Days to Update: N/A

Source: EDR, Inc.
Telephone: N/A
Last EDR Contact: N/A
Next Scheduled EDR Contact: N/A
Data Release Frequency: Varies

EDR RECOVERED GOVERNMENT ARCHIVES

Exclusive Recovered Govt. Archives

RGA LF: Recovered Government Archive Solid Waste Facilities List

The EDR Recovered Government Archive Landfill database provides a list of landfills derived from historical databases and includes many records that no longer appear in current government lists. Compiled from Records formerly available from the Department of Resources Recycling and Recovery in California.

Date of Government Version: N/A
Date Data Arrived at EDR: 07/01/2013
Date Made Active in Reports: 01/13/2014
Number of Days to Update: 196

Source: Department of Resources Recycling and Recovery
Telephone: N/A
Last EDR Contact: 06/01/2012
Next Scheduled EDR Contact: N/A
Data Release Frequency: Varies

RGA LUST: Recovered Government Archive Leaking Underground Storage Tank

The EDR Recovered Government Archive Leaking Underground Storage Tank database provides a list of LUST incidents derived from historical databases and includes many records that no longer appear in current government lists. Compiled from Records formerly available from the State Water Resources Control Board in California.

Date of Government Version: N/A
Date Data Arrived at EDR: 07/01/2013
Date Made Active in Reports: 12/30/2013
Number of Days to Update: 182

Source: State Water Resources Control Board
Telephone: N/A
Last EDR Contact: 06/01/2012
Next Scheduled EDR Contact: N/A
Data Release Frequency: Varies

GOVERNMENT RECORDS SEARCHED / DATA CURRENCY TRACKING

COUNTY RECORDS

ALAMEDA COUNTY:

CS ALAMEDA: Contaminated Sites

A listing of contaminated sites overseen by the Toxic Release Program (oil and groundwater contamination from chemical releases and spills) and the Leaking Underground Storage Tank Program (soil and ground water contamination from leaking petroleum USTs).

Date of Government Version: 01/09/2019
Date Data Arrived at EDR: 01/11/2019
Date Made Active in Reports: 03/05/2019
Number of Days to Update: 53

Source: Alameda County Environmental Health Services
Telephone: 510-567-6700
Last EDR Contact: 06/27/2023
Next Scheduled EDR Contact: 10/16/2023
Data Release Frequency: Semi-Annually

UST ALAMEDA: Underground Tanks

Underground storage tank sites located in Alameda county.

Date of Government Version: 06/27/2023
Date Data Arrived at EDR: 06/28/2023
Date Made Active in Reports: 09/14/2023
Number of Days to Update: 78

Source: Alameda County Environmental Health Services
Telephone: 510-567-6700
Last EDR Contact: 06/27/2023
Next Scheduled EDR Contact: 10/16/2023
Data Release Frequency: Semi-Annually

AMADOR COUNTY:

CUPA AMADOR: CUPA Facility List Cupa Facility List

Date of Government Version: 04/27/2023
Date Data Arrived at EDR: 04/27/2023
Date Made Active in Reports: 07/13/2023
Number of Days to Update: 77

Source: Amador County Environmental Health
Telephone: 209-223-6439
Last EDR Contact: 07/26/2023
Next Scheduled EDR Contact: 11/13/2023
Data Release Frequency: Varies

BUTTE COUNTY:

CUPA BUTTE: CUPA Facility Listing Cupa facility list.

Date of Government Version: 04/21/2017
Date Data Arrived at EDR: 04/25/2017
Date Made Active in Reports: 08/09/2017
Number of Days to Update: 106

Source: Public Health Department
Telephone: 530-538-7149
Last EDR Contact: 06/27/2023
Next Scheduled EDR Contact: 10/16/2023
Data Release Frequency: No Update Planned

CALVERAS COUNTY:

CUPA CALVERAS: CUPA Facility Listing Cupa Facility Listing

Date of Government Version: 06/27/2023
Date Data Arrived at EDR: 06/28/2023
Date Made Active in Reports: 09/14/2023
Number of Days to Update: 78

Source: Calveras County Environmental Health
Telephone: 209-754-6399
Last EDR Contact: 09/12/2023
Next Scheduled EDR Contact: 01/01/2024
Data Release Frequency: Quarterly

COLUSA COUNTY:

GOVERNMENT RECORDS SEARCHED / DATA CURRENCY TRACKING

CUPA COLUSA: CUPA Facility List Cupa facility list.

Date of Government Version: 04/06/2020
Date Data Arrived at EDR: 04/23/2020
Date Made Active in Reports: 07/10/2020
Number of Days to Update: 78

Source: Health & Human Services
Telephone: 530-458-0396
Last EDR Contact: 07/26/2023
Next Scheduled EDR Contact: 11/13/2023
Data Release Frequency: Semi-Annually

CONTRA COSTA COUNTY:

SL CONTRA COSTA: Site List

List includes sites from the underground tank, hazardous waste generator and business plan/2185 programs.

Date of Government Version: 04/03/2023
Date Data Arrived at EDR: 04/20/2023
Date Made Active in Reports: 07/10/2023
Number of Days to Update: 81

Source: Contra Costa Health Services Department
Telephone: 925-646-2286
Last EDR Contact: 07/19/2023
Next Scheduled EDR Contact: 11/06/2023
Data Release Frequency: Semi-Annually

DEL NORTE COUNTY:

CUPA DEL NORTE: CUPA Facility List Cupa Facility list

Date of Government Version: 05/10/2023
Date Data Arrived at EDR: 05/10/2023
Date Made Active in Reports: 07/31/2023
Number of Days to Update: 82

Source: Del Norte County Environmental Health Division
Telephone: 707-465-0426
Last EDR Contact: 08/02/2023
Next Scheduled EDR Contact: 11/06/2023
Data Release Frequency: Varies

EL DORADO COUNTY:

CUPA EL DORADO: CUPA Facility List CUPA facility list.

Date of Government Version: 08/08/2022
Date Data Arrived at EDR: 08/09/2022
Date Made Active in Reports: 09/01/2022
Number of Days to Update: 23

Source: El Dorado County Environmental Management Department
Telephone: 530-621-6623
Last EDR Contact: 07/19/2023
Next Scheduled EDR Contact: 11/06/2023
Data Release Frequency: Varies

FRESNO COUNTY:

CUPA FRESNO: CUPA Resources List

Certified Unified Program Agency. CUPA's are responsible for implementing a unified hazardous materials and hazardous waste management regulatory program. The agency provides oversight of businesses that deal with hazardous materials, operate underground storage tanks or aboveground storage tanks.

Date of Government Version: 06/28/2021
Date Data Arrived at EDR: 12/21/2021
Date Made Active in Reports: 03/03/2022
Number of Days to Update: 72

Source: Dept. of Community Health
Telephone: 559-445-3271
Last EDR Contact: 06/29/2023
Next Scheduled EDR Contact: 10/09/2023
Data Release Frequency: Semi-Annually

GLENN COUNTY:

GOVERNMENT RECORDS SEARCHED / DATA CURRENCY TRACKING

CUPA GLENN: CUPA Facility List
Cupa facility list

Date of Government Version: 01/22/2018
Date Data Arrived at EDR: 01/24/2018
Date Made Active in Reports: 03/14/2018
Number of Days to Update: 49

Source: Glenn County Air Pollution Control District
Telephone: 830-934-6500
Last EDR Contact: 07/11/2023
Next Scheduled EDR Contact: 10/30/2023
Data Release Frequency: No Update Planned

HUMBOLDT COUNTY:

CUPA HUMBOLDT: CUPA Facility List
CUPA facility list.

Date of Government Version: 08/12/2021
Date Data Arrived at EDR: 08/12/2021
Date Made Active in Reports: 11/08/2021
Number of Days to Update: 88

Source: Humboldt County Environmental Health
Telephone: N/A
Last EDR Contact: 08/09/2023
Next Scheduled EDR Contact: 11/27/2023
Data Release Frequency: Semi-Annually

IMPERIAL COUNTY:

CUPA IMPERIAL: CUPA Facility List
Cupa facility list.

Date of Government Version: 04/12/2023
Date Data Arrived at EDR: 04/14/2023
Date Made Active in Reports: 06/28/2023
Number of Days to Update: 75

Source: San Diego Border Field Office
Telephone: 760-339-2777
Last EDR Contact: 07/11/2023
Next Scheduled EDR Contact: 10/30/2023
Data Release Frequency: Varies

INYO COUNTY:

CUPA INYO: CUPA Facility List
Cupa facility list.

Date of Government Version: 04/02/2018
Date Data Arrived at EDR: 04/03/2018
Date Made Active in Reports: 06/14/2018
Number of Days to Update: 72

Source: Inyo County Environmental Health Services
Telephone: 760-878-0238
Last EDR Contact: 08/09/2023
Next Scheduled EDR Contact: 11/27/2023
Data Release Frequency: Varies

KERN COUNTY:

CUPA KERN: CUPA Facility List
A listing of sites included in the Kern County Hazardous Material Business Plan.

Date of Government Version: 07/26/2023
Date Data Arrived at EDR: 07/27/2023
Date Made Active in Reports: 08/09/2023
Number of Days to Update: 13

Source: Kern County Public Health
Telephone: 661-321-3000
Last EDR Contact: 07/26/2023
Next Scheduled EDR Contact: 11/13/2023
Data Release Frequency: Varies

UST KERN: Underground Storage Tank Sites & Tank Listing
Kern County Sites and Tanks Listing.

GOVERNMENT RECORDS SEARCHED / DATA CURRENCY TRACKING

Date of Government Version: 07/26/2023
Date Data Arrived at EDR: 07/27/2023
Date Made Active in Reports: 08/03/2023
Number of Days to Update: 7

Source: Kern County Environment Health Services Department
Telephone: 661-862-8700
Last EDR Contact: 07/26/2023
Next Scheduled EDR Contact: 11/13/2023
Data Release Frequency: Quarterly

KINGS COUNTY:

CUPA KINGS: CUPA Facility List

A listing of sites included in the county's Certified Unified Program Agency database. California's Secretary for Environmental Protection established the unified hazardous materials and hazardous waste regulatory program as required by chapter 6.11 of the California Health and Safety Code. The Unified Program consolidates the administration, permits, inspections, and enforcement activities.

Date of Government Version: 12/03/2020
Date Data Arrived at EDR: 01/26/2021
Date Made Active in Reports: 04/14/2021
Number of Days to Update: 78

Source: Kings County Department of Public Health
Telephone: 559-584-1411
Last EDR Contact: 08/09/2023
Next Scheduled EDR Contact: 11/27/2023
Data Release Frequency: Varies

LAKE COUNTY:

CUPA LAKE: CUPA Facility List

Cupa facility list

Date of Government Version: 04/26/2023
Date Data Arrived at EDR: 04/27/2023
Date Made Active in Reports: 05/31/2023
Number of Days to Update: 34

Source: Lake County Environmental Health
Telephone: 707-263-1164
Last EDR Contact: 07/06/2023
Next Scheduled EDR Contact: 10/23/2023
Data Release Frequency: Varies

LASSEN COUNTY:

CUPA LASSEN: CUPA Facility List

Cupa facility list

Date of Government Version: 07/31/2020
Date Data Arrived at EDR: 08/21/2020
Date Made Active in Reports: 11/09/2020
Number of Days to Update: 80

Source: Lassen County Environmental Health
Telephone: 530-251-8528
Last EDR Contact: 07/11/2023
Next Scheduled EDR Contact: 10/30/2023
Data Release Frequency: Varies

LOS ANGELES COUNTY:

AOCONCERN: Key Areas of Concerns in Los Angeles County

San Gabriel Valley areas where VOC contamination is at or above the MCL as designated by region 9 EPA office. Date of Government Version: 3/30/2009 Exide Site area is a cleanup plan of lead-impacted soil surrounding the former Exide Facility as designated by the DTSC. Date of Government Version: 7/17/2017

Date of Government Version: 03/30/2009
Date Data Arrived at EDR: 03/31/2009
Date Made Active in Reports: 10/23/2009
Number of Days to Update: 206

Source: N/A
Telephone: N/A
Last EDR Contact: 09/07/2023
Next Scheduled EDR Contact: 12/25/2023
Data Release Frequency: No Update Planned

GOVERNMENT RECORDS SEARCHED / DATA CURRENCY TRACKING

HMS LOS ANGELES: HMS: Street Number List

Industrial Waste and Underground Storage Tank Sites.

Date of Government Version: 06/21/2023
Date Data Arrived at EDR: 06/28/2023
Date Made Active in Reports: 09/14/2023
Number of Days to Update: 78

Source: Department of Public Works
Telephone: 626-458-3517
Last EDR Contact: 06/27/2023
Next Scheduled EDR Contact: 10/16/2023
Data Release Frequency: Semi-Annually

LF LOS ANGELES: List of Solid Waste Facilities Solid Waste Facilities in Los Angeles County.

Date of Government Version: 04/10/2023
Date Data Arrived at EDR: 04/11/2023
Date Made Active in Reports: 06/26/2023
Number of Days to Update: 76

Source: La County Department of Public Works
Telephone: 818-458-5185
Last EDR Contact: 07/10/2023
Next Scheduled EDR Contact: 10/23/2023
Data Release Frequency: Varies

LF LOS ANGELES CITY: City of Los Angeles Landfills

Landfills owned and maintained by the City of Los Angeles.

Date of Government Version: 12/31/2022
Date Data Arrived at EDR: 01/12/2023
Date Made Active in Reports: 03/29/2023
Number of Days to Update: 76

Source: Engineering & Construction Division
Telephone: 213-473-7869
Last EDR Contact: 07/06/2023
Next Scheduled EDR Contact: 10/23/2023
Data Release Frequency: Varies

LOS ANGELES AST: Active & Inactive AST Inventory

A listing of active & inactive above ground petroleum storage tank site locations, located in the City of Los Angeles.

Date of Government Version: 06/01/2019
Date Data Arrived at EDR: 06/25/2019
Date Made Active in Reports: 08/22/2019
Number of Days to Update: 58

Source: Los Angeles Fire Department
Telephone: 213-978-3800
Last EDR Contact: 09/19/2023
Next Scheduled EDR Contact: 01/01/2024
Data Release Frequency: Varies

LOS ANGELES CO LF METHANE: Methane Producing Landfills

This data was created on April 30, 2012 to represent known disposal sites in Los Angeles County that may produce and emanate methane gas. The shapefile contains disposal sites within Los Angeles County that once accepted degradable refuse material. Information used to create this data was extracted from a landfill survey performed by County Engineers (Major Waste System Map, 1973) as well as historical records from CalRecycle, Regional Water Quality Control Board, and Los Angeles County Department of Public Health

Date of Government Version: 01/10/2022
Date Data Arrived at EDR: 01/12/2022
Date Made Active in Reports: 04/04/2022
Number of Days to Update: 82

Source: Los Angeles County Department of Public Works
Telephone: 626-458-6973
Last EDR Contact: 07/13/2023
Next Scheduled EDR Contact: 10/23/2023
Data Release Frequency: No Update Planned

LOS ANGELES HM: Active & Inactive Hazardous Materials Inventory

A listing of active & inactive hazardous materials facility locations, located in the City of Los Angeles.

Date of Government Version: 06/20/2023
Date Data Arrived at EDR: 06/22/2023
Date Made Active in Reports: 08/09/2023
Number of Days to Update: 48

Source: Los Angeles Fire Department
Telephone: 213-978-3800
Last EDR Contact: 09/20/2023
Next Scheduled EDR Contact: 01/01/2024
Data Release Frequency: Varies

GOVERNMENT RECORDS SEARCHED / DATA CURRENCY TRACKING

LOS ANGELES UST: Active & Inactive UST Inventory

A listing of active & inactive underground storage tank site locations and underground storage tank historical sites, located in the City of Los Angeles.

Date of Government Version: 06/20/2023	Source: Los Angeles Fire Department
Date Data Arrived at EDR: 06/22/2023	Telephone: 213-978-3800
Date Made Active in Reports: 09/12/2023	Last EDR Contact: 09/20/2023
Number of Days to Update: 82	Next Scheduled EDR Contact: 01/01/2024
	Data Release Frequency: Varies

SITE MIT LOS ANGELES: Site Mitigation List

Industrial sites that have had some sort of spill or complaint.

Date of Government Version: 03/02/2023	Source: Community Health Services
Date Data Arrived at EDR: 04/18/2023	Telephone: 323-890-7806
Date Made Active in Reports: 07/07/2023	Last EDR Contact: 07/20/2023
Number of Days to Update: 80	Next Scheduled EDR Contact: 10/30/2023
	Data Release Frequency: Annually

UST EL SEGUNDO: City of El Segundo Underground Storage Tank

Underground storage tank sites located in El Segundo city.

Date of Government Version: 01/21/2017	Source: City of El Segundo Fire Department
Date Data Arrived at EDR: 04/19/2017	Telephone: 310-524-2236
Date Made Active in Reports: 05/10/2017	Last EDR Contact: 07/05/2023
Number of Days to Update: 21	Next Scheduled EDR Contact: 10/23/2023
	Data Release Frequency: No Update Planned

UST LONG BEACH: City of Long Beach Underground Storage Tank

Underground storage tank sites located in the city of Long Beach.

Date of Government Version: 04/22/2019	Source: City of Long Beach Fire Department
Date Data Arrived at EDR: 04/23/2019	Telephone: 562-570-2563
Date Made Active in Reports: 06/27/2019	Last EDR Contact: 07/11/2023
Number of Days to Update: 65	Next Scheduled EDR Contact: 10/30/2023
	Data Release Frequency: Varies

UST TORRANCE: City of Torrance Underground Storage Tank

Underground storage tank sites located in the city of Torrance.

Date of Government Version: 04/12/2023	Source: City of Torrance Fire Department
Date Data Arrived at EDR: 05/02/2023	Telephone: 310-618-2973
Date Made Active in Reports: 06/13/2023	Last EDR Contact: 07/11/2023
Number of Days to Update: 42	Next Scheduled EDR Contact: 10/30/2023
	Data Release Frequency: Semi-Annually

MADERA COUNTY:

CUPA MADERA: CUPA Facility List

A listing of sites included in the county's Certified Unified Program Agency database. California's Secretary for Environmental Protection established the unified hazardous materials and hazardous waste regulatory program as required by chapter 6.11 of the California Health and Safety Code. The Unified Program consolidates the administration, permits, inspections, and enforcement activities.

Date of Government Version: 08/10/2020	Source: Madera County Environmental Health
Date Data Arrived at EDR: 08/12/2020	Telephone: 559-675-7823
Date Made Active in Reports: 10/23/2020	Last EDR Contact: 08/09/2023
Number of Days to Update: 72	Next Scheduled EDR Contact: 11/27/2023
	Data Release Frequency: Varies

MARIN COUNTY:

GOVERNMENT RECORDS SEARCHED / DATA CURRENCY TRACKING

UST MARIN: Underground Storage Tank Sites
Currently permitted USTs in Marin County.

Date of Government Version: 09/26/2018
Date Data Arrived at EDR: 10/04/2018
Date Made Active in Reports: 11/02/2018
Number of Days to Update: 29

Source: Public Works Department Waste Management
Telephone: 415-473-6647
Last EDR Contact: 09/21/2023
Next Scheduled EDR Contact: 01/08/2024
Data Release Frequency: Semi-Annually

MENDOCINO COUNTY:

UST MENDOCINO: Mendocino County UST Database
A listing of underground storage tank locations in Mendocino County.

Date of Government Version: 09/22/2021
Date Data Arrived at EDR: 11/18/2021
Date Made Active in Reports: 11/22/2021
Number of Days to Update: 4

Source: Department of Public Health
Telephone: 707-463-4466
Last EDR Contact: 08/15/2023
Next Scheduled EDR Contact: 12/04/2023
Data Release Frequency: Annually

MERCED COUNTY:

CUPA MERCED: CUPA Facility List
CUPA facility list.

Date of Government Version: 02/15/2022
Date Data Arrived at EDR: 02/17/2022
Date Made Active in Reports: 05/11/2022
Number of Days to Update: 83

Source: Merced County Environmental Health
Telephone: 209-381-1094
Last EDR Contact: 07/25/2023
Next Scheduled EDR Contact: 11/27/2023
Data Release Frequency: Varies

MONO COUNTY:

CUPA MONO: CUPA Facility List
CUPA Facility List

Date of Government Version: 02/22/2021
Date Data Arrived at EDR: 03/02/2021
Date Made Active in Reports: 05/19/2021
Number of Days to Update: 78

Source: Mono County Health Department
Telephone: 760-932-5580
Last EDR Contact: 08/15/2023
Next Scheduled EDR Contact: 12/04/2023
Data Release Frequency: Varies

MONTEREY COUNTY:

CUPA MONTEREY: CUPA Facility Listing
CUPA Program listing from the Environmental Health Division.

Date of Government Version: 10/04/2021
Date Data Arrived at EDR: 10/06/2021
Date Made Active in Reports: 12/29/2021
Number of Days to Update: 84

Source: Monterey County Health Department
Telephone: 831-796-1297
Last EDR Contact: 09/21/2023
Next Scheduled EDR Contact: 01/08/2024
Data Release Frequency: Varies

NAPA COUNTY:

GOVERNMENT RECORDS SEARCHED / DATA CURRENCY TRACKING

LUST NAPA: Sites With Reported Contamination

A listing of leaking underground storage tank sites located in Napa county.

Date of Government Version: 01/09/2017
Date Data Arrived at EDR: 01/11/2017
Date Made Active in Reports: 03/02/2017
Number of Days to Update: 50

Source: Napa County Department of Environmental Management
Telephone: 707-253-4269
Last EDR Contact: 08/15/2023
Next Scheduled EDR Contact: 12/04/2023
Data Release Frequency: No Update Planned

UST NAPA: Closed and Operating Underground Storage Tank Sites

Underground storage tank sites located in Napa county.

Date of Government Version: 09/05/2019
Date Data Arrived at EDR: 09/09/2019
Date Made Active in Reports: 10/31/2019
Number of Days to Update: 52

Source: Napa County Department of Environmental Management
Telephone: 707-253-4269
Last EDR Contact: 08/15/2023
Next Scheduled EDR Contact: 12/04/2023
Data Release Frequency: No Update Planned

NEVADA COUNTY:

CUPA NEVADA: CUPA Facility List

CUPA facility list.

Date of Government Version: 05/04/2023
Date Data Arrived at EDR: 05/05/2023
Date Made Active in Reports: 07/25/2023
Number of Days to Update: 81

Source: Community Development Agency
Telephone: 530-265-1467
Last EDR Contact: 07/19/2023
Next Scheduled EDR Contact: 11/06/2023
Data Release Frequency: Varies

ORANGE COUNTY:

IND_SITE ORANGE: List of Industrial Site Cleanups

Petroleum and non-petroleum spills.

Date of Government Version: 05/15/2023
Date Data Arrived at EDR: 07/31/2023
Date Made Active in Reports: 08/09/2023
Number of Days to Update: 9

Source: Health Care Agency
Telephone: 714-834-3446
Last EDR Contact: 07/31/2023
Next Scheduled EDR Contact: 11/13/2023
Data Release Frequency: Annually

LUST ORANGE: List of Underground Storage Tank Cleanups

Orange County Underground Storage Tank Cleanups (LUST).

Date of Government Version: 05/15/2023
Date Data Arrived at EDR: 07/31/2023
Date Made Active in Reports: 08/09/2023
Number of Days to Update: 9

Source: Health Care Agency
Telephone: 714-834-3446
Last EDR Contact: 07/31/2023
Next Scheduled EDR Contact: 11/13/2023
Data Release Frequency: Quarterly

UST ORANGE: List of Underground Storage Tank Facilities

Orange County Underground Storage Tank Facilities (UST).

Date of Government Version: 04/01/2023
Date Data Arrived at EDR: 05/18/2023
Date Made Active in Reports: 06/14/2023
Number of Days to Update: 27

Source: Health Care Agency
Telephone: 714-834-3446
Last EDR Contact: 08/03/2023
Next Scheduled EDR Contact: 11/13/2023
Data Release Frequency: Quarterly

PLACER COUNTY:

GOVERNMENT RECORDS SEARCHED / DATA CURRENCY TRACKING

MS PLACER: Master List of Facilities

List includes aboveground tanks, underground tanks and cleanup sites.

Date of Government Version: 08/26/2022
Date Data Arrived at EDR: 08/29/2022
Date Made Active in Reports: 11/15/2022
Number of Days to Update: 78

Source: Placer County Health and Human Services
Telephone: 530-745-2363
Last EDR Contact: 07/31/2023
Next Scheduled EDR Contact: 12/11/2023
Data Release Frequency: Semi-Annually

PLUMAS COUNTY:

CUPA PLUMAS: CUPA Facility List

Plumas County CUPA Program facilities.

Date of Government Version: 03/31/2019
Date Data Arrived at EDR: 04/23/2019
Date Made Active in Reports: 06/26/2019
Number of Days to Update: 64

Source: Plumas County Environmental Health
Telephone: 530-283-6355
Last EDR Contact: 07/11/2023
Next Scheduled EDR Contact: 12/30/2023
Data Release Frequency: Varies

RIVERSIDE COUNTY:

LUST RIVERSIDE: Listing of Underground Tank Cleanup Sites

Riverside County Underground Storage Tank Cleanup Sites (LUST).

Date of Government Version: 04/10/2023
Date Data Arrived at EDR: 04/12/2023
Date Made Active in Reports: 06/28/2023
Number of Days to Update: 77

Source: Department of Environmental Health
Telephone: 951-358-5055
Last EDR Contact: 09/07/2023
Next Scheduled EDR Contact: 12/25/2023
Data Release Frequency: Quarterly

UST RIVERSIDE: Underground Storage Tank Tank List

Underground storage tank sites located in Riverside county.

Date of Government Version: 04/10/2023
Date Data Arrived at EDR: 04/12/2023
Date Made Active in Reports: 06/13/2023
Number of Days to Update: 62

Source: Department of Environmental Health
Telephone: 951-358-5055
Last EDR Contact: 09/07/2023
Next Scheduled EDR Contact: 12/25/2023
Data Release Frequency: Quarterly

SACRAMENTO COUNTY:

CS SACRAMENTO: Toxic Site Clean-Up List

List of sites where unauthorized releases of potentially hazardous materials have occurred.

Date of Government Version: 11/07/2022
Date Data Arrived at EDR: 12/21/2022
Date Made Active in Reports: 03/16/2023
Number of Days to Update: 85

Source: Sacramento County Environmental Management
Telephone: 916-875-8406
Last EDR Contact: 09/25/2023
Next Scheduled EDR Contact: 01/08/2024
Data Release Frequency: Quarterly

ML SACRAMENTO: Master Hazardous Materials Facility List

Any business that has hazardous materials on site - hazardous material storage sites, underground storage tanks, waste generators.

Date of Government Version: 11/07/2022
Date Data Arrived at EDR: 12/09/2022
Date Made Active in Reports: 03/01/2023
Number of Days to Update: 82

Source: Sacramento County Environmental Management
Telephone: 916-875-8406
Last EDR Contact: 09/25/2023
Next Scheduled EDR Contact: 01/08/2024
Data Release Frequency: Quarterly

SAN BENITO COUNTY:

GOVERNMENT RECORDS SEARCHED / DATA CURRENCY TRACKING

CUPA SAN BENITO: CUPA Facility List Cupa facility list

Date of Government Version: 05/02/2023
Date Data Arrived at EDR: 05/04/2023
Date Made Active in Reports: 07/25/2023
Number of Days to Update: 82

Source: San Benito County Environmental Health
Telephone: N/A
Last EDR Contact: 07/26/2023
Next Scheduled EDR Contact: 11/13/2023
Data Release Frequency: Varies

SAN BERNARDINO COUNTY:

PERMITS SAN BERNARDINO: Hazardous Material Permits

This listing includes underground storage tanks, medical waste handlers/generators, hazardous materials handlers, hazardous waste generators, and waste oil generators/handlers.

Date of Government Version: 05/09/2023
Date Data Arrived at EDR: 05/10/2023
Date Made Active in Reports: 08/01/2023
Number of Days to Update: 83

Source: San Bernardino County Fire Department Hazardous Materials Division
Telephone: 909-387-3041
Last EDR Contact: 07/26/2023
Next Scheduled EDR Contact: 11/13/2023
Data Release Frequency: Quarterly

SAN DIEGO COUNTY:

HMMD SAN DIEGO: Hazardous Materials Management Division Database

The database includes: HE58 - This report contains the business name, site address, business phone number, establishment 'H' permit number, type of permit, and the business status. HE17 - In addition to providing the same information provided in the HE58 listing, HE17 provides inspection dates, violations received by the establishment, hazardous waste generated, the quantity, method of storage, treatment/disposal of waste and the hauler, and information on underground storage tanks. Unauthorized Release List - Includes a summary of environmental contamination cases in San Diego County (underground tank cases, non-tank cases, groundwater contamination, and soil contamination are included.)

Date of Government Version: 05/25/2023
Date Data Arrived at EDR: 05/25/2023
Date Made Active in Reports: 08/16/2023
Number of Days to Update: 83

Source: Hazardous Materials Management Division
Telephone: 619-338-2268
Last EDR Contact: 08/29/2023
Next Scheduled EDR Contact: 12/11/2023
Data Release Frequency: Quarterly

LF SAN DIEGO: Solid Waste Facilities

San Diego County Solid Waste Facilities.

Date of Government Version: 04/04/2023
Date Data Arrived at EDR: 04/05/2023
Date Made Active in Reports: 06/27/2023
Number of Days to Update: 83

Source: Department of Health Services
Telephone: 619-338-2209
Last EDR Contact: 07/11/2023
Next Scheduled EDR Contact: 10/30/2023
Data Release Frequency: Varies

SAN DIEGO CO LOP: Local Oversight Program Listing

A listing of all LOP release sites that are or were under the County of San Diego's jurisdiction. Included are closed or transferred cases, open cases, and cases that did not have a case type indicated. The cases without a case type are mostly complaints; however, some of them could be LOP cases.

Date of Government Version: 07/22/2021
Date Data Arrived at EDR: 10/19/2021
Date Made Active in Reports: 01/13/2022
Number of Days to Update: 86

Source: Department of Environmental Health
Telephone: 858-505-6874
Last EDR Contact: 07/11/2023
Next Scheduled EDR Contact: 10/30/2023
Data Release Frequency: Varies

GOVERNMENT RECORDS SEARCHED / DATA CURRENCY TRACKING

SAN DIEGO CO SAM: Environmental Case Listing

The listing contains all underground tank release cases and projects pertaining to properties contaminated with hazardous substances that are actively under review by the Site Assessment and Mitigation Program.

Date of Government Version: 03/23/2010	Source: San Diego County Department of Environmental Health
Date Data Arrived at EDR: 06/15/2010	Telephone: 619-338-2371
Date Made Active in Reports: 07/09/2010	Last EDR Contact: 08/22/2023
Number of Days to Update: 24	Next Scheduled EDR Contact: 12/11/2023
	Data Release Frequency: No Update Planned

SAN FRANCISCO COUNTY:

CUPA SAN FRANCISCO CO: CUPA Facility Listing

Cupa facilities

Date of Government Version: 04/28/2023	Source: San Francisco County Department of Environmental Health
Date Data Arrived at EDR: 04/28/2023	Telephone: 415-252-3896
Date Made Active in Reports: 07/14/2023	Last EDR Contact: 07/26/2023
Number of Days to Update: 77	Next Scheduled EDR Contact: 11/13/2023
	Data Release Frequency: Varies

LUST SAN FRANCISCO: Local Oversight Facilities

A listing of leaking underground storage tank sites located in San Francisco county.

Date of Government Version: 09/19/2008	Source: Department Of Public Health San Francisco County
Date Data Arrived at EDR: 09/19/2008	Telephone: 415-252-3920
Date Made Active in Reports: 09/29/2008	Last EDR Contact: 07/26/2023
Number of Days to Update: 10	Next Scheduled EDR Contact: 11/13/2023
	Data Release Frequency: No Update Planned

UST SAN FRANCISCO: Underground Storage Tank Information

Underground storage tank sites located in San Francisco county.

Date of Government Version: 04/28/2023	Source: Department of Public Health
Date Data Arrived at EDR: 04/28/2023	Telephone: 415-252-3920
Date Made Active in Reports: 05/03/2023	Last EDR Contact: 07/26/2023
Number of Days to Update: 5	Next Scheduled EDR Contact: 11/13/2023
	Data Release Frequency: Quarterly

SAN FRANCISCO COUNTY:

SAN FRANCISCO MAHER: Maher Ordinance Property Listing

a listing of properties that fall within a Maher Ordinance, for all of San Francisco

Date of Government Version: 04/11/2023	Source: San Francisco Planning
Date Data Arrived at EDR: 04/13/2023	Telephone: 628-652-7483
Date Made Active in Reports: 07/11/2023	Last EDR Contact: 07/18/2023
Number of Days to Update: 89	Next Scheduled EDR Contact: 10/30/2023
	Data Release Frequency: Varies

SAN JOAQUIN COUNTY:

UST SAN JOAQUIN: San Joaquin Co. UST

A listing of underground storage tank locations in San Joaquin county.

Date of Government Version: 06/22/2018	Source: Environmental Health Department
Date Data Arrived at EDR: 06/26/2018	Telephone: N/A
Date Made Active in Reports: 07/11/2018	Last EDR Contact: 09/07/2023
Number of Days to Update: 15	Next Scheduled EDR Contact: 12/25/2023
	Data Release Frequency: Semi-Annually

SAN LUIS OBISPO COUNTY:

GOVERNMENT RECORDS SEARCHED / DATA CURRENCY TRACKING

CUPA SAN LUIS OBISPO: CUPA Facility List Cupa Facility List.

Date of Government Version: 05/10/2023
Date Data Arrived at EDR: 05/11/2023
Date Made Active in Reports: 07/31/2023
Number of Days to Update: 81

Source: San Luis Obispo County Public Health Department
Telephone: 805-781-5596
Last EDR Contact: 08/09/2023
Next Scheduled EDR Contact: 11/27/2023
Data Release Frequency: Varies

SAN MATEO COUNTY:

BI SAN MATEO: Business Inventory

List includes Hazardous Materials Business Plan, hazardous waste generators, and underground storage tanks.

Date of Government Version: 02/20/2020
Date Data Arrived at EDR: 02/20/2020
Date Made Active in Reports: 04/24/2020
Number of Days to Update: 64

Source: San Mateo County Environmental Health Services Division
Telephone: 650-363-1921
Last EDR Contact: 09/08/2023
Next Scheduled EDR Contact: 12/18/2023
Data Release Frequency: Annually

LUST SAN MATEO: Fuel Leak List

A listing of leaking underground storage tank sites located in San Mateo county.

Date of Government Version: 03/29/2019
Date Data Arrived at EDR: 03/29/2019
Date Made Active in Reports: 05/29/2019
Number of Days to Update: 61

Source: San Mateo County Environmental Health Services Division
Telephone: 650-363-1921
Last EDR Contact: 08/29/2023
Next Scheduled EDR Contact: 12/18/2023
Data Release Frequency: Semi-Annually

SANTA BARBARA COUNTY:

CUPA SANTA BARBARA: CUPA Facility Listing

CUPA Program Listing from the Environmental Health Services division.

Date of Government Version: 09/08/2011
Date Data Arrived at EDR: 09/09/2011
Date Made Active in Reports: 10/07/2011
Number of Days to Update: 28

Source: Santa Barbara County Public Health Department
Telephone: 805-686-8167
Last EDR Contact: 08/09/2023
Next Scheduled EDR Contact: 11/27/2023
Data Release Frequency: No Update Planned

SANTA CLARA COUNTY:

CUPA SANTA CLARA: Cupa Facility List

Cupa facility list

Date of Government Version: 05/10/2023
Date Data Arrived at EDR: 05/11/2023
Date Made Active in Reports: 07/31/2023
Number of Days to Update: 81

Source: Department of Environmental Health
Telephone: 408-918-1973
Last EDR Contact: 08/09/2023
Next Scheduled EDR Contact: 11/27/2023
Data Release Frequency: Varies

HIST LUST SANTA CLARA: HIST LUST - Fuel Leak Site Activity Report

A listing of open and closed leaking underground storage tanks. This listing is no longer updated by the county. Leaking underground storage tanks are now handled by the Department of Environmental Health.

Date of Government Version: 03/29/2005
Date Data Arrived at EDR: 03/30/2005
Date Made Active in Reports: 04/21/2005
Number of Days to Update: 22

Source: Santa Clara Valley Water District
Telephone: 408-265-2600
Last EDR Contact: 03/23/2009
Next Scheduled EDR Contact: 06/22/2009
Data Release Frequency: No Update Planned

GOVERNMENT RECORDS SEARCHED / DATA CURRENCY TRACKING

LUST SANTA CLARA: LOP Listing

A listing of leaking underground storage tanks located in Santa Clara county.

Date of Government Version: 03/03/2014
Date Data Arrived at EDR: 03/05/2014
Date Made Active in Reports: 03/18/2014
Number of Days to Update: 13

Source: Department of Environmental Health
Telephone: 408-918-3417
Last EDR Contact: 08/15/2023
Next Scheduled EDR Contact: 12/04/2023
Data Release Frequency: No Update Planned

SANTA CRUZ COUNTY:

CUPA SANTA CRUZ: CUPA Facility List CUPA facility listing.

Date of Government Version: 01/21/2017
Date Data Arrived at EDR: 02/22/2017
Date Made Active in Reports: 05/23/2017
Number of Days to Update: 90

Source: Santa Cruz County Environmental Health
Telephone: 831-464-2761
Last EDR Contact: 08/09/2023
Next Scheduled EDR Contact: 11/27/2023
Data Release Frequency: Varies

SHASTA COUNTY:

CUPA SHASTA: CUPA Facility List Cupa Facility List.

Date of Government Version: 06/15/2017
Date Data Arrived at EDR: 06/19/2017
Date Made Active in Reports: 08/09/2017
Number of Days to Update: 51

Source: Shasta County Department of Resource Management
Telephone: 530-225-5789
Last EDR Contact: 08/09/2023
Next Scheduled EDR Contact: 11/27/2023
Data Release Frequency: Varies

SOLANO COUNTY:

LUST SOLANO: Leaking Underground Storage Tanks

A listing of leaking underground storage tank sites located in Solano county.

Date of Government Version: 06/04/2019
Date Data Arrived at EDR: 06/06/2019
Date Made Active in Reports: 08/13/2019
Number of Days to Update: 68

Source: Solano County Department of Environmental Management
Telephone: 707-784-6770
Last EDR Contact: 08/22/2023
Next Scheduled EDR Contact: 12/11/2023
Data Release Frequency: Quarterly

UST SOLANO: Underground Storage Tanks

Underground storage tank sites located in Solano county.

Date of Government Version: 09/15/2021
Date Data Arrived at EDR: 09/16/2021
Date Made Active in Reports: 12/09/2021
Number of Days to Update: 84

Source: Solano County Department of Environmental Management
Telephone: 707-784-6770
Last EDR Contact: 08/22/2023
Next Scheduled EDR Contact: 12/11/2023
Data Release Frequency: Quarterly

SONOMA COUNTY:

CUPA SONOMA: Cupa Facility List Cupa Facility list

GOVERNMENT RECORDS SEARCHED / DATA CURRENCY TRACKING

Date of Government Version: 07/02/2021
Date Data Arrived at EDR: 07/06/2021
Date Made Active in Reports: 07/14/2021
Number of Days to Update: 8

Source: County of Sonoma Fire & Emergency Services Department
Telephone: 707-565-1174
Last EDR Contact: 09/12/2023
Next Scheduled EDR Contact: 01/01/2024
Data Release Frequency: Varies

LUST SONOMA: Leaking Underground Storage Tank Sites

A listing of leaking underground storage tank sites located in Sonoma county.

Date of Government Version: 06/30/2021
Date Data Arrived at EDR: 06/30/2021
Date Made Active in Reports: 09/24/2021
Number of Days to Update: 86

Source: Department of Health Services
Telephone: 707-565-6565
Last EDR Contact: 09/12/2023
Next Scheduled EDR Contact: 01/01/2024
Data Release Frequency: Quarterly

STANISLAUS COUNTY:

CUPA STANISLAUS: CUPA Facility List

Cupa facility list

Date of Government Version: 02/08/2022
Date Data Arrived at EDR: 02/10/2022
Date Made Active in Reports: 05/04/2022
Number of Days to Update: 83

Source: Stanislaus County Department of Environmental Protection
Telephone: 209-525-6751
Last EDR Contact: 07/05/2023
Next Scheduled EDR Contact: 10/23/2023
Data Release Frequency: Varies

SUTTER COUNTY:

UST SUTTER: Underground Storage Tanks

Underground storage tank sites located in Sutter county.

Date of Government Version: 08/03/2023
Date Data Arrived at EDR: 08/24/2023
Date Made Active in Reports: 09/12/2023
Number of Days to Update: 19

Source: Sutter County Environmental Health Services
Telephone: 530-822-7500
Last EDR Contact: 08/22/2023
Next Scheduled EDR Contact: 12/11/2023
Data Release Frequency: Semi-Annually

TEHAMA COUNTY:

CUPA TEHAMA: CUPA Facility List

Cupa facilities

Date of Government Version: 05/11/2023
Date Data Arrived at EDR: 05/11/2023
Date Made Active in Reports: 07/31/2023
Number of Days to Update: 81

Source: Tehama County Department of Environmental Health
Telephone: 530-527-8020
Last EDR Contact: 07/26/2023
Next Scheduled EDR Contact: 11/13/2023
Data Release Frequency: Varies

TRINITY COUNTY:

CUPA TRINITY: CUPA Facility List

Cupa facility list

Date of Government Version: 04/12/2023
Date Data Arrived at EDR: 04/13/2023
Date Made Active in Reports: 06/28/2023
Number of Days to Update: 76

Source: Department of Toxic Substances Control
Telephone: 760-352-0381
Last EDR Contact: 07/11/2023
Next Scheduled EDR Contact: 10/30/2023
Data Release Frequency: Varies

TULARE COUNTY:

GOVERNMENT RECORDS SEARCHED / DATA CURRENCY TRACKING

CUPA TULARE: CUPA Facility List Cupa program facilities

Date of Government Version: 10/07/2022
Date Data Arrived at EDR: 10/07/2022
Date Made Active in Reports: 12/21/2022
Number of Days to Update: 75

Source: Tulare County Environmental Health Services Division
Telephone: 559-624-7400
Last EDR Contact: 07/26/2023
Next Scheduled EDR Contact: 11/13/2023
Data Release Frequency: Varies

TUOLUMNE COUNTY:

CUPA TUOLUMNE: CUPA Facility List Cupa facility list

Date of Government Version: 04/23/2018
Date Data Arrived at EDR: 04/25/2018
Date Made Active in Reports: 06/25/2018
Number of Days to Update: 61

Source: Divison of Environmental Health
Telephone: 209-533-5633
Last EDR Contact: 07/11/2023
Next Scheduled EDR Contact: 10/30/2023
Data Release Frequency: Varies

VENTURA COUNTY:

BWT VENTURA: Business Plan, Hazardous Waste Producers, and Operating Underground Tanks

The BWT list indicates by site address whether the Environmental Health Division has Business Plan (B), Waste Producer (W), and/or Underground Tank (T) information.

Date of Government Version: 03/27/2023
Date Data Arrived at EDR: 04/25/2023
Date Made Active in Reports: 07/14/2023
Number of Days to Update: 80

Source: Ventura County Environmental Health Division
Telephone: 805-654-2813
Last EDR Contact: 07/17/2023
Next Scheduled EDR Contact: 10/30/2023
Data Release Frequency: Quarterly

LF VENTURA: Inventory of Illegal Abandoned and Inactive Sites

Ventura County Inventory of Closed, Illegal Abandoned, and Inactive Sites.

Date of Government Version: 12/01/2011
Date Data Arrived at EDR: 12/01/2011
Date Made Active in Reports: 01/19/2012
Number of Days to Update: 49

Source: Environmental Health Division
Telephone: 805-654-2813
Last EDR Contact: 09/21/2023
Next Scheduled EDR Contact: 01/08/2024
Data Release Frequency: No Update Planned

LUST VENTURA: Listing of Underground Tank Cleanup Sites

Ventura County Underground Storage Tank Cleanup Sites (LUST).

Date of Government Version: 05/29/2008
Date Data Arrived at EDR: 06/24/2008
Date Made Active in Reports: 07/31/2008
Number of Days to Update: 37

Source: Environmental Health Division
Telephone: 805-654-2813
Last EDR Contact: 08/02/2023
Next Scheduled EDR Contact: 11/20/2023
Data Release Frequency: No Update Planned

MED WASTE VENTURA: Medical Waste Program List

To protect public health and safety and the environment from potential exposure to disease causing agents, the Environmental Health Division Medical Waste Program regulates the generation, handling, storage, treatment and disposal of medical waste throughout the County.

Date of Government Version: 03/27/2023
Date Data Arrived at EDR: 04/21/2023
Date Made Active in Reports: 07/07/2023
Number of Days to Update: 77

Source: Ventura County Resource Management Agency
Telephone: 805-654-2813
Last EDR Contact: 07/17/2023
Next Scheduled EDR Contact: 10/30/2023
Data Release Frequency: Quarterly

GOVERNMENT RECORDS SEARCHED / DATA CURRENCY TRACKING

UST VENTURA: Underground Tank Closed Sites List

Ventura County Operating Underground Storage Tank Sites (UST)/Underground Tank Closed Sites List.

Date of Government Version: 05/26/2023
Date Data Arrived at EDR: 06/02/2023
Date Made Active in Reports: 06/14/2023
Number of Days to Update: 12

Source: Environmental Health Division
Telephone: 805-654-2813
Last EDR Contact: 09/06/2023
Next Scheduled EDR Contact: 12/18/2023
Data Release Frequency: Quarterly

YOLO COUNTY:

UST YOLO: Underground Storage Tank Comprehensive Facility Report

Underground storage tank sites located in Yolo county.

Date of Government Version: 04/03/2023
Date Data Arrived at EDR: 04/18/2023
Date Made Active in Reports: 06/13/2023
Number of Days to Update: 56

Source: Yolo County Department of Health
Telephone: 530-666-8646
Last EDR Contact: 09/21/2023
Next Scheduled EDR Contact: 01/08/2024
Data Release Frequency: Annually

YUBA COUNTY:

CUPA YUBA: CUPA Facility List

CUPA facility listing for Yuba County.

Date of Government Version: 05/04/2023
Date Data Arrived at EDR: 05/04/2023
Date Made Active in Reports: 07/25/2023
Number of Days to Update: 82

Source: Yuba County Environmental Health Department
Telephone: 530-749-7523
Last EDR Contact: 07/19/2023
Next Scheduled EDR Contact: 11/06/2023
Data Release Frequency: Varies

OTHER DATABASE(S)

Depending on the geographic area covered by this report, the data provided in these specialty databases may or may not be complete. For example, the existence of wetlands information data in a specific report does not mean that all wetlands in the area covered by the report are included. Moreover, the absence of any reported wetlands information does not necessarily mean that wetlands do not exist in the area covered by the report.

CT MANIFEST: Hazardous Waste Manifest Data

Facility and manifest data. Manifest is a document that lists and tracks hazardous waste from the generator through transporters to a tsd facility.

Date of Government Version: 11/16/2022
Date Data Arrived at EDR: 11/16/2022
Date Made Active in Reports: 02/06/2023
Number of Days to Update: 82

Source: Department of Energy & Environmental Protection
Telephone: 860-424-3375
Last EDR Contact: 08/08/2023
Next Scheduled EDR Contact: 11/20/2023
Data Release Frequency: No Update Planned

NJ MANIFEST: Manifest Information

Hazardous waste manifest information.

Date of Government Version: 12/31/2018
Date Data Arrived at EDR: 04/10/2019
Date Made Active in Reports: 05/16/2019
Number of Days to Update: 36

Source: Department of Environmental Protection
Telephone: N/A
Last EDR Contact: 06/27/2023
Next Scheduled EDR Contact: 10/16/2023
Data Release Frequency: Annually

GOVERNMENT RECORDS SEARCHED / DATA CURRENCY TRACKING

NY MANIFEST: Facility and Manifest Data

Manifest is a document that lists and tracks hazardous waste from the generator through transporters to a TSD facility.

Date of Government Version: 01/01/2019
Date Data Arrived at EDR: 10/29/2021
Date Made Active in Reports: 01/19/2022
Number of Days to Update: 82

Source: Department of Environmental Conservation
Telephone: 518-402-8651
Last EDR Contact: 07/27/2023
Next Scheduled EDR Contact: 11/06/2023
Data Release Frequency: Quarterly

PA MANIFEST: Manifest Information

Hazardous waste manifest information.

Date of Government Version: 06/30/2018
Date Data Arrived at EDR: 07/19/2019
Date Made Active in Reports: 09/10/2019
Number of Days to Update: 53

Source: Department of Environmental Protection
Telephone: 717-783-8990
Last EDR Contact: 07/06/2023
Next Scheduled EDR Contact: 10/23/2023
Data Release Frequency: Annually

RI MANIFEST: Manifest information

Hazardous waste manifest information

Date of Government Version: 12/31/2018
Date Data Arrived at EDR: 11/30/2021
Date Made Active in Reports: 02/18/2022
Number of Days to Update: 80

Source: Department of Environmental Management
Telephone: 401-222-2797
Last EDR Contact: 08/10/2022
Next Scheduled EDR Contact: 11/27/2023
Data Release Frequency: Annually

WI MANIFEST: Manifest Information

Hazardous waste manifest information.

Date of Government Version: 05/31/2018
Date Data Arrived at EDR: 06/19/2019
Date Made Active in Reports: 09/03/2019
Number of Days to Update: 76

Source: Department of Natural Resources
Telephone: N/A
Last EDR Contact: 08/30/2023
Next Scheduled EDR Contact: 12/18/2023
Data Release Frequency: Annually

Oil/Gas Pipelines

Source: Endeavor Business Media

Petroleum Bundle (Crude Oil, Refined Products, Petrochemicals, Gas Liquids (LPG/NGL), and Specialty Gases (Miscellaneous)) N = Natural Gas Bundle (Natural Gas, Gas Liquids (LPG/NGL), and Specialty Gases (Miscellaneous)). This map includes information copyrighted by Endeavor Business Media. This information is provided on a best effort basis and Endeavor Business Media does not guarantee its accuracy nor warrant its fitness for any particular purpose. Such information has been reprinted with the permission of Endeavor Business Media.

Electric Power Transmission Line Data

Source: Endeavor Business Media

This map includes information copyrighted by Endeavor Business Media. This information is provided on a best effort basis and Endeavor Business Media does not guarantee its accuracy nor warrant its fitness for any particular purpose. Such information has been reprinted with the permission of Endeavor Business Media.

Sensitive Receptors: There are individuals deemed sensitive receptors due to their fragile immune systems and special sensitivity to environmental discharges. These sensitive receptors typically include the elderly, the sick, and children. While the location of all sensitive receptors cannot be determined, EDR indicates those buildings and facilities - schools, daycares, hospitals, medical centers, and nursing homes - where individuals who are sensitive receptors are likely to be located.

AHA Hospitals:

Source: American Hospital Association, Inc.
Telephone: 312-280-5991

The database includes a listing of hospitals based on the American Hospital Association's annual survey of hospitals.

Medical Centers: Provider of Services Listing

Source: Centers for Medicare & Medicaid Services
Telephone: 410-786-3000

A listing of hospitals with Medicare provider number, produced by Centers of Medicare & Medicaid Services, a federal agency within the U.S. Department of Health and Human Services.

GOVERNMENT RECORDS SEARCHED / DATA CURRENCY TRACKING

Nursing Homes

Source: National Institutes of Health

Telephone: 301-594-6248

Information on Medicare and Medicaid certified nursing homes in the United States.

Public Schools

Source: National Center for Education Statistics

Telephone: 202-502-7300

The National Center for Education Statistics' primary database on elementary and secondary public education in the United States. It is a comprehensive, annual, national statistical database of all public elementary and secondary schools and school districts, which contains data that are comparable across all states.

Private Schools

Source: National Center for Education Statistics

Telephone: 202-502-7300

The National Center for Education Statistics' primary database on private school locations in the United States.

Daycare Centers: Licensed Facilities

Source: Department of Social Services

Telephone: 916-657-4041

Flood Zone Data: This data was obtained from the Federal Emergency Management Agency (FEMA). It depicts 100-year and 500-year flood zones as defined by FEMA. It includes the National Flood Hazard Layer (NFHL) which incorporates Flood Insurance Rate Map (FIRM) data and Q3 data from FEMA in areas not covered by NFHL.

Source: FEMA

Telephone: 877-336-2627

Date of Government Version: 2003, 2015

NWI: National Wetlands Inventory. This data, available in select counties across the country, was obtained by EDR in 2002, 2005, 2010 and 2015 from the U.S. Fish and Wildlife Service.

State Wetlands Data: Wetland Inventory

Source: Department of Fish and Wildlife

Telephone: 916-445-0411

Current USGS 7.5 Minute Topographic Map

Source: U.S. Geological Survey

STREET AND ADDRESS INFORMATION

© 2015 TomTom North America, Inc. All rights reserved. This material is proprietary and the subject of copyright protection and other intellectual property rights owned by or licensed to Tele Atlas North America, Inc. The use of this material is subject to the terms of a license agreement. You will be held liable for any unauthorized copying or disclosure of this material.

GEOCHECK[®] - PHYSICAL SETTING SOURCE ADDENDUM

TARGET PROPERTY ADDRESS

SIMONIAN ESTATES
1099 S ARMSTRONG AVENUE
FRESNO, CA 93727

TARGET PROPERTY COORDINATES

Latitude (North):	36.721225 - 36° 43' 16.41"
Longitude (West):	119.675449 - 119° 40' 31.62"
Universal Tranverse Mercator:	Zone 11
UTM X (Meters):	261052.1
UTM Y (Meters):	4067082.2
Elevation:	323 ft. above sea level

USGS TOPOGRAPHIC MAP

Target Property Map:	12012201 MALAGA, CA
Version Date:	2018

EDR's GeoCheck Physical Setting Source Addendum is provided to assist the environmental professional in forming an opinion about the impact of potential contaminant migration.

Assessment of the impact of contaminant migration generally has two principle investigative components:

1. Groundwater flow direction, and
2. Groundwater flow velocity.

Groundwater flow direction may be impacted by surface topography, hydrology, hydrogeology, characteristics of the soil, and nearby wells. Groundwater flow velocity is generally impacted by the nature of the geologic strata.

GEOCHECK® - PHYSICAL SETTING SOURCE SUMMARY

GROUNDWATER FLOW DIRECTION INFORMATION

Groundwater flow direction for a particular site is best determined by a qualified environmental professional using site-specific well data. If such data is not reasonably ascertainable, it may be necessary to rely on other sources of information, such as surface topographic information, hydrologic information, hydrogeologic data collected on nearby properties, and regional groundwater flow information (from deep aquifers).

TOPOGRAPHIC INFORMATION

Surface topography may be indicative of the direction of surficial groundwater flow. This information can be used to assist the environmental professional in forming an opinion about the impact of nearby contaminated properties or, should contamination exist on the target property, what downgradient sites might be impacted.

TARGET PROPERTY TOPOGRAPHY

General Topographic Gradient: General West

SURROUNDING TOPOGRAPHY: ELEVATION PROFILES

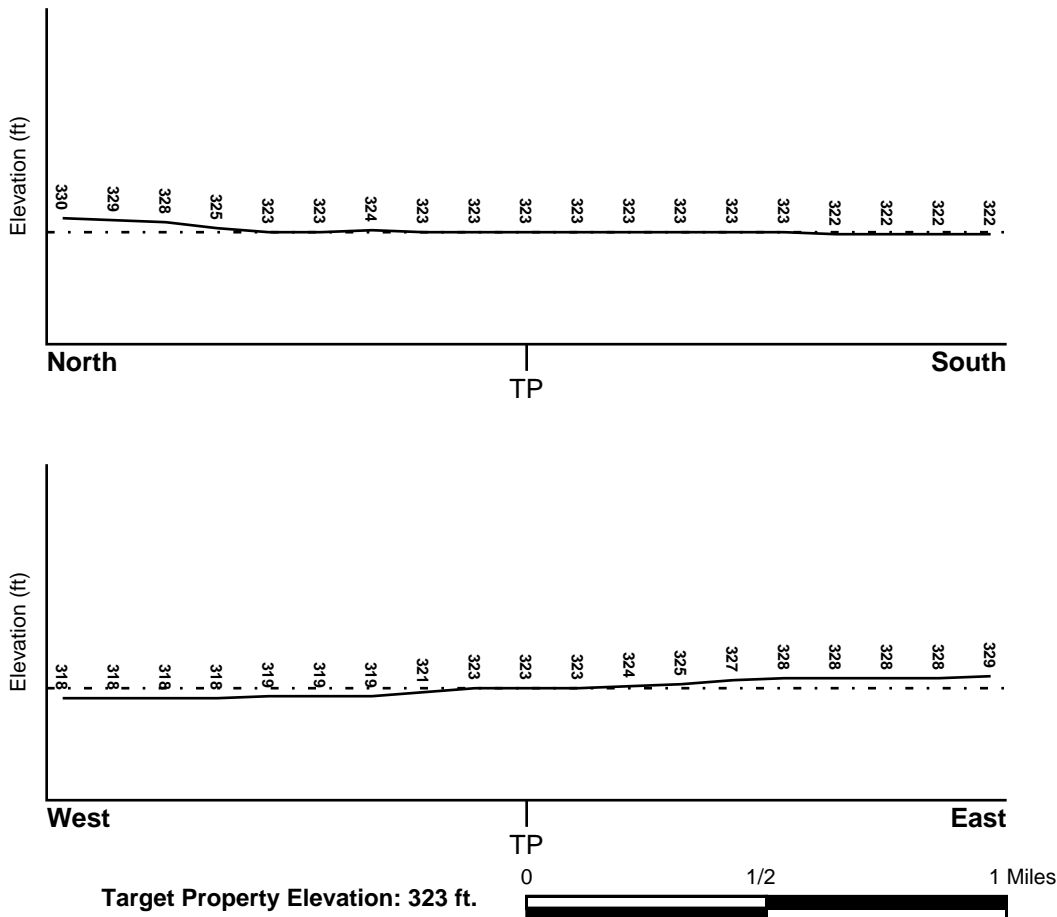

Source: Topography has been determined from the USGS 7.5' Digital Elevation Model and should be evaluated on a relative (not an absolute) basis. Relative elevation information between sites of close proximity should be field verified.

GEOCHECK® - PHYSICAL SETTING SOURCE SUMMARY

HYDROLOGIC INFORMATION

Surface water can act as a hydrologic barrier to groundwater flow. Such hydrologic information can be used to assist the environmental professional in forming an opinion about the impact of nearby contaminated properties or, should contamination exist on the target property, what downgradient sites might be impacted.

Refer to the Physical Setting Source Map following this summary for hydrologic information (major waterways and bodies of water).

FEMA FLOOD ZONE

<u>Flood Plain Panel at Target Property</u>	<u>FEMA Source Type</u>
06019C2135H	FEMA FIRM Flood data
<u>Additional Panels in search area:</u>	<u>FEMA Source Type</u>
06019C2130H	FEMA FIRM Flood data

NATIONAL WETLAND INVENTORY

<u>NWI Quad at Target Property</u>	<u>NWI Electronic Data Coverage</u>
MALAGA	YES - refer to the Overview Map and Detail Map

HYDROGEOLOGIC INFORMATION

Hydrogeologic information obtained by installation of wells on a specific site can often be an indicator of groundwater flow direction in the immediate area. Such hydrogeologic information can be used to assist the environmental professional in forming an opinion about the impact of nearby contaminated properties or, should contamination exist on the target property, what downgradient sites might be impacted.

Site-Specific Hydrogeological Data*:

Search Radius:	1.25 miles
Status:	Not found

AQUIFLOW®

Search Radius: 1.000 Mile.

EDR has developed the AQUIFLOW Information System to provide data on the general direction of groundwater flow at specific points. EDR has reviewed reports submitted by environmental professionals to regulatory authorities at select sites and has extracted the date of the report, groundwater flow direction as determined hydrogeologically, and the depth to water table.

<u>MAP ID</u>	<u>LOCATION FROM TP</u>	<u>GENERAL DIRECTION GROUNDWATER FLOW</u>
Not Reported		

GEOCHECK® - PHYSICAL SETTING SOURCE SUMMARY

GROUNDWATER FLOW VELOCITY INFORMATION

Groundwater flow velocity information for a particular site is best determined by a qualified environmental professional using site specific geologic and soil strata data. If such data are not reasonably ascertainable, it may be necessary to rely on other sources of information, including geologic age identification, rock stratigraphic unit and soil characteristics data collected on nearby properties and regional soil information. In general, contaminant plumes move more quickly through sandy-gravelly types of soils than silty-clayey types of soils.

GEOLOGIC INFORMATION IN GENERAL AREA OF TARGET PROPERTY

Geologic information can be used by the environmental professional in forming an opinion about the relative speed at which contaminant migration may be occurring.

ROCK STRATIGRAPHIC UNIT

Era: Cenozoic
System: Quaternary
Series: Quaternary
Code: Q (*decoded above as Era, System & Series*)

GEOLOGIC AGE IDENTIFICATION

Category: Stratified Sequence

Geologic Age and Rock Stratigraphic Unit Source: P.G. Schruben, R.E. Arndt and W.J. Bawiec, Geology of the Conterminous U.S. at 1:2,500,000 Scale - a digital representation of the 1974 P.B. King and H.M. Beikman Map, USGS Digital Data Series DDS - 11 (1994).

SSURGO SOIL MAP - 7454414.2s

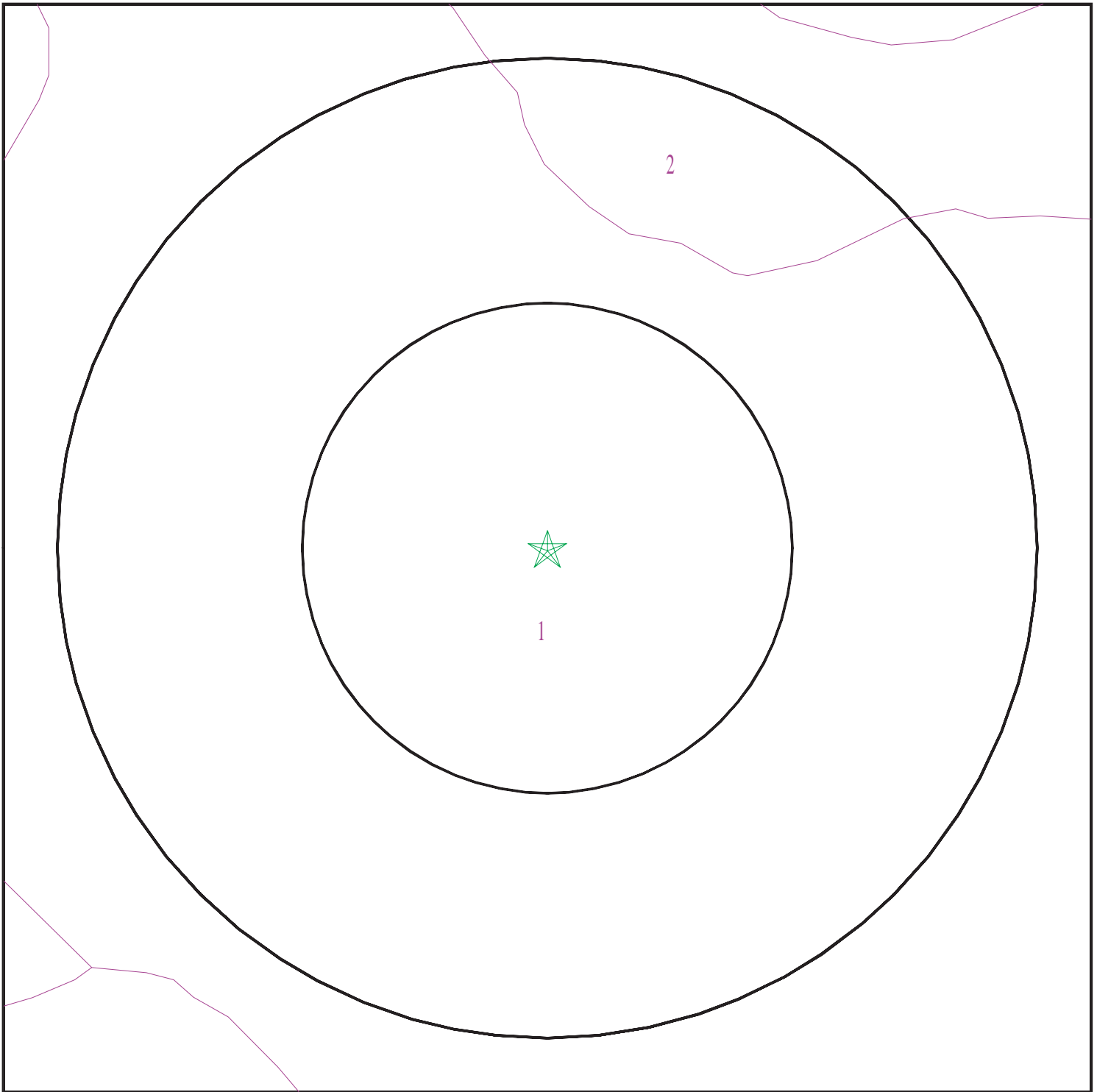

- ★ Target Property
- ∩ SSURGO Soil
- ∩ Water

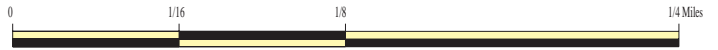

SITE NAME: Simonian Estates
ADDRESS: 1099 S Armstrong Avenue
Fresno CA 93727
LAT/LONG: 36.721225 / 119.675449

CLIENT: RMA Geoscience
CONTACT: Jim Vue
INQUIRY #: 7454414.2s
DATE: September 26, 2023 2:35 pm

GEOCHECK® - PHYSICAL SETTING SOURCE SUMMARY

DOMINANT SOIL COMPOSITION IN GENERAL AREA OF TARGET PROPERTY

The U.S. Department of Agriculture's (USDA) Soil Conservation Service (SCS) leads the National Cooperative Soil Survey (NCSS) and is responsible for collecting, storing, maintaining and distributing soil survey information for privately owned lands in the United States. A soil map in a soil survey is a representation of soil patterns in a landscape. The following information is based on Soil Conservation Service SSURGO data.

Soil Map ID: 1

Soil Component Name: EXETER

Soil Surface Texture: sandy loam

Hydrologic Group: Class C - Slow infiltration rates. Soils with layers impeding downward movement of water, or soils with moderately fine or fine textures.

Soil Drainage Class: Well drained

Hydric Status: Partially hydric

Corrosion Potential - Uncoated Steel: Moderate

Depth to Bedrock Min: > 0 inches

Depth to Watertable Min: > 0 inches

Soil Layer Information							
Layer	Boundary		Soil Texture Class	Classification		Saturated hydraulic conductivity micro m/sec	Soil Reaction (pH)
	Upper	Lower		AASHTO Group	Unified Soil		
1	0 inches	14 inches	sandy loam	Silt-Clay Materials (more than 35 pct. passing No. 200), Silty Soils.	Not reported	Max: 0.1 Min: 0.01	Max: Min:
2	14 inches	29 inches	sandy loam	Silt-Clay Materials (more than 35 pct. passing No. 200), Silty Soils.	Not reported	Max: 0.1 Min: 0.01	Max: Min:
3	29 inches	33 inches	cemented	Silt-Clay Materials (more than 35 pct. passing No. 200), Silty Soils.	Not reported	Max: 0.1 Min: 0.01	Max: Min:

GEOCHECK® - PHYSICAL SETTING SOURCE SUMMARY

Soil Map ID: 2

Soil Component Name: GREENFIELD

Soil Surface Texture: sandy loam

Hydrologic Group: Class B - Moderate infiltration rates. Deep and moderately deep, moderately well and well drained soils with moderately coarse textures.

Soil Drainage Class: Well drained

Hydric Status: Not hydric

Corrosion Potential - Uncoated Steel: Moderate

Depth to Bedrock Min: > 0 inches

Depth to Watertable Min: > 0 inches

Soil Layer Information							
Layer	Boundary		Soil Texture Class	Classification		Saturated hydraulic conductivity micro m/sec	Soil Reaction (pH)
	Upper	Lower		AASHTO Group	Unified Soil		
1	0 inches	16 inches	sandy loam	Granular materials (35 pct. or less passing No. 200), Silty, or Clayey Gravel and Sand.	COARSE-GRAINED SOILS, Sands, Sands with fines, Silty Sand.	Max: 42 Min: 14	Max: 7.8 Min: 6.1
2	16 inches	38 inches	sandy loam	Granular materials (35 pct. or less passing No. 200), Silty, or Clayey Gravel and Sand.	COARSE-GRAINED SOILS, Sands, Sands with fines, Silty Sand.	Max: 42 Min: 14	Max: 7.8 Min: 6.1
3	38 inches	59 inches	sandy loam	Granular materials (35 pct. or less passing No. 200), Silty, or Clayey Gravel and Sand.	COARSE-GRAINED SOILS, Sands, Sands with fines, Silty Sand.	Max: 42 Min: 14	Max: 7.8 Min: 6.1

GEOCHECK® - PHYSICAL SETTING SOURCE SUMMARY

LOCAL / REGIONAL WATER AGENCY RECORDS

EDR Local/Regional Water Agency records provide water well information to assist the environmental professional in assessing sources that may impact ground water flow direction, and in forming an opinion about the impact of contaminant migration on nearby drinking water wells.

WELL SEARCH DISTANCE INFORMATION

<u>DATABASE</u>	<u>SEARCH DISTANCE (miles)</u>
Federal USGS	1.000
Federal FRDS PWS	Nearest PWS within 1 mile
State Database	1.000

FEDERAL USGS WELL INFORMATION

<u>MAP ID</u>	<u>WELL ID</u>	<u>LOCATION FROM TP</u>
1	USGS40000176876	0 - 1/8 Mile WNW
2	USGS40000176825	1/8 - 1/4 Mile SSE
A4	USGS40000176884	1/4 - 1/2 Mile WNW
15	USGS40000176945	1/2 - 1 Mile NW
C16	USGS40000176964	1/2 - 1 Mile NNW

FEDERAL FRDS PUBLIC WATER SUPPLY SYSTEM INFORMATION

<u>MAP ID</u>	<u>WELL ID</u>	<u>LOCATION FROM TP</u>
No PWS System Found		

Note: PWS System location is not always the same as well location.

STATE DATABASE WELL INFORMATION

<u>MAP ID</u>	<u>WELL ID</u>	<u>LOCATION FROM TP</u>
3	CADDW0000011472	1/4 - 1/2 Mile NNE
5	CADPR0000003185	1/4 - 1/2 Mile East
A6	CADDW0000004351	1/4 - 1/2 Mile West
7	CADDW0000013240	1/4 - 1/2 Mile NW
8	CADPR0000003605	1/4 - 1/2 Mile NE
9	CADPR0000003903	1/2 - 1 Mile SSE
B10	12227	1/2 - 1 Mile WSW
11	CADDW0000011834	1/2 - 1 Mile SW
B12	CADWR0000000173	1/2 - 1 Mile SW
B13	CADWR0000016968	1/2 - 1 Mile SW
B14	CADPR0000004036	1/2 - 1 Mile WSW
C17	CADWR0000018096	1/2 - 1 Mile NNW
C18	CADDW0000016431	1/2 - 1 Mile North
D19	CADDW0000018578	1/2 - 1 Mile NNE
D20	CADDW0000020501	1/2 - 1 Mile NNE
D21	CAUSGSN00002559	1/2 - 1 Mile NNE

GEOCHECK® - PHYSICAL SETTING SOURCE SUMMARY

STATE DATABASE WELL INFORMATION

<u>MAP ID</u>	<u>WELL ID</u>	<u>LOCATION FROM TP</u>
D22	12231	1/2 - 1 Mile NNE
23	CADPR0000001386	1/2 - 1 Mile East
E24	12228	1/2 - 1 Mile North
E25	CADDW0000000580	1/2 - 1 Mile North
F26	12232	1/2 - 1 Mile NE
27	12236	1/2 - 1 Mile WSW
G28	12229	1/2 - 1 Mile NNW
G29	12223	1/2 - 1 Mile NNW
G30	23282	1/2 - 1 Mile NNW
G31	12230	1/2 - 1 Mile NNW
F32	CADDW0000006305	1/2 - 1 Mile NE
33	CADWR0000013410	1/2 - 1 Mile West
34	CADDW0000012368	1/2 - 1 Mile North
35	CADPR0000005001	1/2 - 1 Mile WSW

PHYSICAL SETTING SOURCE MAP - 7454414.2s

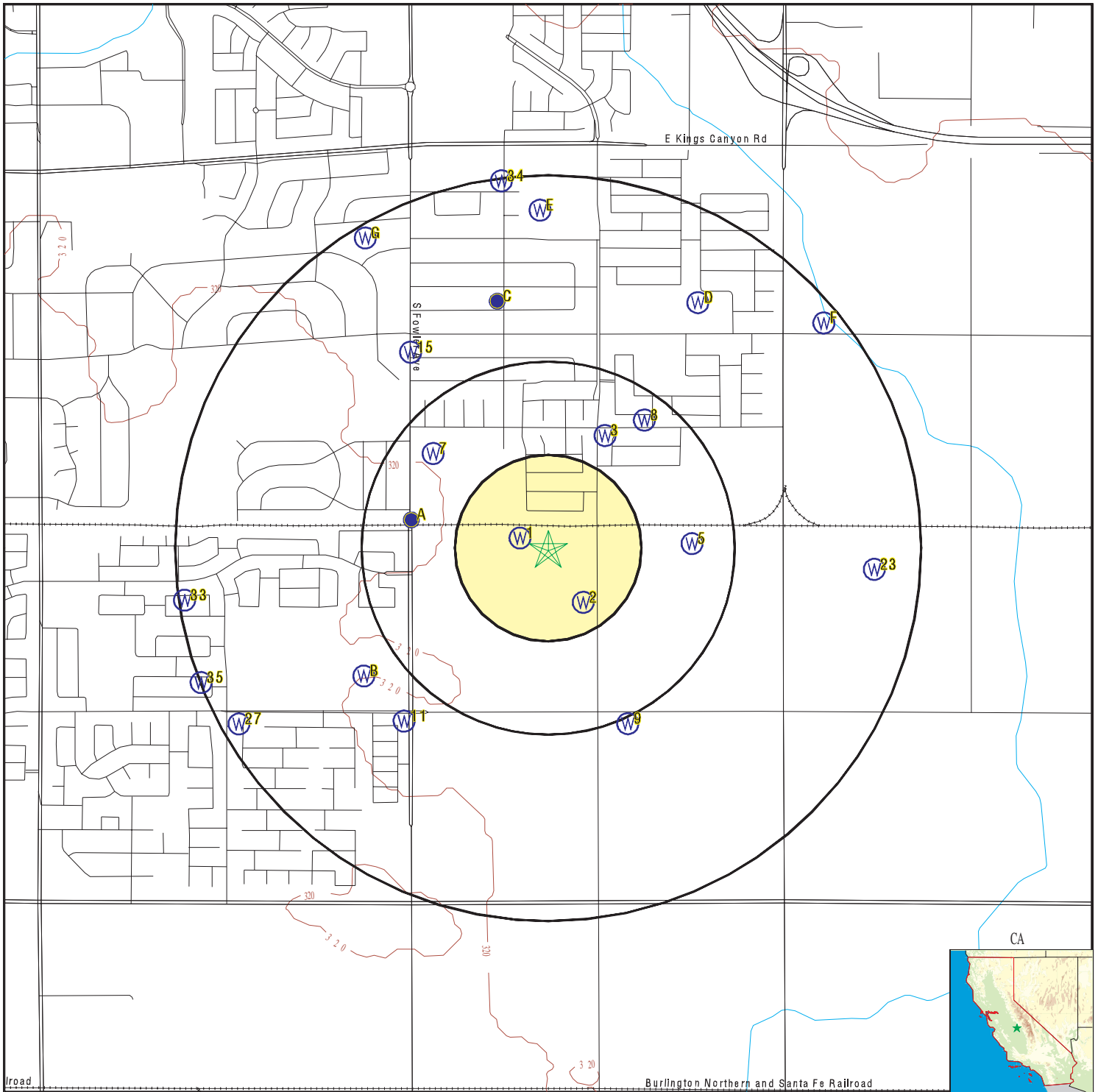

- County Boundary
- Major Roads
- Contour Lines
- Earthquake Fault Lines
- Earthquake epicenter, Richter 5 or greater
- Water Wells
- Public Water Supply Wells
- Cluster of Multiple Icons

- Groundwater Flow Direction
- Indeterminate Groundwater Flow at Location
- Groundwater Flow Varies at Location
- Closest Hydrogeological Data
- Oil, gas or related wells



<p>SITE NAME: Simonian Estates ADDRESS: 1099 S Armstrong Avenue Fresno CA 93727 LAT/LONG: 36.721225 / 119.675449</p>	<p>CLIENT: RMA Geoscience CONTACT: Jim Vue INQUIRY #: 7454414.2s DATE: September 26, 2023 2:35 pm</p>
-------------------------------------------------------------------------------------------------------------------------------------------------------------	----------------------------------------------------------------------------------------------------------------------------------------------

GEOCHECK® - PHYSICAL SETTING SOURCE MAP FINDINGS

Map ID
Direction
Distance
Elevation

Database EDR ID Number

1
WNW
0 - 1/8 Mile
Higher

FED USGS USGS40000176876

Organization ID:	USGS-CA		
Organization Name:	USGS California Water Science Center		
Monitor Location:	014S021E15C002M	Type:	Well
Description:	Not Reported	HUC:	18030012
Drainage Area:	Not Reported	Drainage Area Units:	Not Reported
Contrib Drainage Area:	Not Reported	Contrib Drainage Area Units:	Not Reported
Aquifer:	Central Valley aquifer system		
Formation Type:	Not Reported	Aquifer Type:	Not Reported
Construction Date:	1950	Well Depth:	130
Well Depth Units:	ft	Well Hole Depth:	160
Well Hole Depth Units:	ft		

Ground water levels,Number of Measurements:	1	Level reading date:	1963-02-01
Feet below surface:	47.29	Feet to sea level:	Not Reported
Note:	Not Reported		

2
SSE
1/8 - 1/4 Mile
Higher

FED USGS USGS40000176825

Organization ID:	USGS-CA		
Organization Name:	USGS California Water Science Center		
Monitor Location:	014S021E15C001M	Type:	Well
Description:	Not Reported	HUC:	18030012
Drainage Area:	Not Reported	Drainage Area Units:	Not Reported
Contrib Drainage Area:	Not Reported	Contrib Drainage Area Units:	Not Reported
Aquifer:	Central Valley aquifer system		
Formation Type:	Not Reported	Aquifer Type:	Not Reported
Construction Date:	Not Reported	Well Depth:	75
Well Depth Units:	ft	Well Hole Depth:	Not Reported
Well Hole Depth Units:	Not Reported		

Ground water levels,Number of Measurements:	1	Level reading date:	1963-10-22
Feet below surface:	46.31	Feet to sea level:	Not Reported
Note:	Not Reported		

3
NNE
1/4 - 1/2 Mile
Higher

CA WELLS CADDW0000011472

Well ID:	1010007-642	Well Type:	MUNICIPAL
Source:	Department of Health Services		
Other Name:	WELL 327 - RAW	GAMA PFAS Testing:	Not Reported
Groundwater Quality Data:	https://gamagroundwater.waterboards.ca.gov/gama/gamamap/public/GamaDataDisplay.asp?dataset=DHS&samp_date=&global_id=&assigned_name=1010007-642&store_num=		
GeoTracker Data:	Not Reported		

GEOCHECK® - PHYSICAL SETTING SOURCE MAP FINDINGS

Map ID
Direction
Distance
Elevation

Database EDR ID Number

A4
WNW
1/4 - 1/2 Mile
Lower

FED USGS USGS40000176884

Organization ID:	USGS-CA		
Organization Name:	USGS California Water Science Center		
Monitor Location:	014S021E09R001M	Type:	Well
Description:	Not Reported	HUC:	18030012
Drainage Area:	Not Reported	Drainage Area Units:	Not Reported
Contrib Drainage Area:	Not Reported	Contrib Drainage Area Units:	Not Reported
Aquifer:	Central Valley aquifer system		
Formation Type:	Not Reported	Aquifer Type:	Not Reported
Construction Date:	19590806	Well Depth:	288
Well Depth Units:	ft	Well Hole Depth:	335
Well Hole Depth Units:	ft		

Ground water levels, Number of Measurements:	1	Level reading date:	1963-09-17
Feet below surface:	47.00	Feet to sea level:	Not Reported
Note:	Not Reported		

5
East
1/4 - 1/2 Mile
Higher

CA WELLS CADPR000003185

Well ID:	84161	Well Type:	UNK
Source:	Department of Pesticide Regulation		
Other Name:	84161	GAMA PFAS Testing:	Not Reported
Groundwater Quality Data:	https://gamagroundwater.waterboards.ca.gov/gama/gamamap/public/GamaDataDisplay.asp?dataset=DPR&samp_date=&global_id=&assigned_name=84161&store_num=		
GeoTracker Data:	Not Reported		

A6
West
1/4 - 1/2 Mile
Lower

CA WELLS CADDW000004351

Well ID:	1010007-092	Well Type:	MUNICIPAL
Source:	Department of Health Services		
Other Name:	WELL 276 INF - DESTROYED	GAMA PFAS Testing:	Not Reported
Groundwater Quality Data:	https://gamagroundwater.waterboards.ca.gov/gama/gamamap/public/GamaDataDisplay.asp?dataset=DHS&samp_date=&global_id=&assigned_name=1010007-092&store_num=		
GeoTracker Data:	Not Reported		

7
NW
1/4 - 1/2 Mile
Lower

CA WELLS CADDW0000013240

Well ID:	1010007-679	Well Type:	MUNICIPAL
Source:	Department of Health Services		
Other Name:	WELL 339 - RAW	GAMA PFAS Testing:	Not Reported
Groundwater Quality Data:	https://gamagroundwater.waterboards.ca.gov/gama/gamamap/public/GamaDataDisplay.asp?dataset=DHS&samp_date=&global_id=&assigned_name=1010007-679&store_num=		

GEOCHECK® - PHYSICAL SETTING SOURCE MAP FINDINGS

GeoTracker Data: Not Reported

**8
NE
1/4 - 1/2 Mile
Higher**

CA WELLS CADPR000003605

Well ID:	84120	Well Type:	UNK
Source:	Department of Pesticide Regulation		
Other Name:	84120	GAMA PFAS Testing:	Not Reported
Groundwater Quality Data:	https://gamagroundwater.waterboards.ca.gov/gama/gamamap/public/GamaDataDisplay.asp?dataset=DPR&samp_date=&global_id=&assigned_name=84120&store_num=		
GeoTracker Data:	Not Reported		

**9
SSE
1/2 - 1 Mile
Higher**

CA WELLS CADPR000003903

Well ID:	84162	Well Type:	UNK
Source:	Department of Pesticide Regulation		
Other Name:	84162	GAMA PFAS Testing:	Not Reported
Groundwater Quality Data:	https://gamagroundwater.waterboards.ca.gov/gama/gamamap/public/GamaDataDisplay.asp?dataset=DPR&samp_date=&global_id=&assigned_name=84162&store_num=		
GeoTracker Data:	Not Reported		

**B10
WSW
1/2 - 1 Mile
Lower**

CA WELLS 12227

Seq:	12227	Prim sta c:	14S/21E-09R01 M
Frds no:	1010007092	County:	10
District:	11	User id:	AGE
System no:	1010007	Water type:	G
Source nam:	WELL 276 - INACTIVE	Station ty:	WELL/AMBNT/MUN/INTAKE/SUPPLY
Latitude:	364300.0	Longitude:	1194100.0
Precision:	4	Status:	IU
Comment 1:	Not Reported	Comment 2:	Not Reported
Comment 3:	Not Reported	Comment 4:	Not Reported
Comment 5:	Not Reported	Comment 6:	Not Reported
Comment 7:	Not Reported		
System no:	1010007	System nam:	Fresno, City Of
Hqname:	Not Reported	Address:	2326 FRESNO STREET
City:	FRESNO	State:	CA
Zip:	93721	Zip ext:	2988
Pop serv:	390350	Connection:	99005
Area serve:	CITY OF FRESNO		

GEOCHECK® - PHYSICAL SETTING SOURCE MAP FINDINGS

Map ID
Direction
Distance
Elevation

Database EDR ID Number

11
SW
1/2 - 1 Mile
Higher

CA WELLS CADDW0000011834

Well ID: 1010007-644 Well Type: MUNICIPAL
 Source: Department of Health Services
 Other Name: WELL 188 - RAW GAMA PFAS Testing: Not Reported
 Groundwater Quality Data: https://gamagroundwater.waterboards.ca.gov/gama/gamamap/public/GamaDataDisplay.asp?dataset=DHS&samp_date=&global_id=&assigned_name=1010007-644&store_num=
 GeoTracker Data: Not Reported

B12
SW
1/2 - 1 Mile
Lower

CA WELLS CADWR0000000173

Well ID: 14S21E15C002M Well Type: UNK
 Source: Department of Water Resources
 Other Name: 14S21E15C002M GAMA PFAS Testing: Not Reported
 Groundwater Quality Data: https://gamagroundwater.waterboards.ca.gov/gama/gamamap/public/GamaDataDisplay.asp?dataset=DWR&samp_date=&global_id=&assigned_name=14S21E15C002M&store_num=
 GeoTracker Data: Not Reported

B13
SW
1/2 - 1 Mile
Lower

CA WELLS CADWR0000016968

Well ID: 14S21E15C001M Well Type: UNK
 Source: Department of Water Resources
 Other Name: 14S21E15C001M GAMA PFAS Testing: Not Reported
 Groundwater Quality Data: https://gamagroundwater.waterboards.ca.gov/gama/gamamap/public/GamaDataDisplay.asp?dataset=DWR&samp_date=&global_id=&assigned_name=14S21E15C001M&store_num=
 GeoTracker Data: Not Reported

B14
WSW
1/2 - 1 Mile
Lower

CA WELLS CADPR0000004036

Well ID: 84170 Well Type: UNK
 Source: Department of Pesticide Regulation
 Other Name: 84170 GAMA PFAS Testing: Not Reported
 Groundwater Quality Data: https://gamagroundwater.waterboards.ca.gov/gama/gamamap/public/GamaDataDisplay.asp?dataset=DPR&samp_date=&global_id=&assigned_name=84170&store_num=
 GeoTracker Data: Not Reported

GEOCHECK® - PHYSICAL SETTING SOURCE MAP FINDINGS

Map ID
Direction
Distance
Elevation

Database EDR ID Number

15
NW
1/2 - 1 Mile
Higher

FED USGS USGS40000176945

Organization ID:	USGS-CA		
Organization Name:	USGS California Water Science Center		
Monitor Location:	014S021E09J001M	Type:	Well
Description:	Not Reported	HUC:	18030012
Drainage Area:	Not Reported	Drainage Area Units:	Not Reported
Contrib Drainage Area:	Not Reported	Contrib Drainage Area Units:	Not Reported
Aquifer:	Central Valley aquifer system		
Formation Type:	Not Reported	Aquifer Type:	Not Reported
Construction Date:	1941	Well Depth:	100
Well Depth Units:	ft	Well Hole Depth:	Not Reported
Well Hole Depth Units:	Not Reported		

Ground water levels,Number of Measurements:	1	Level reading date:	1963-10-21
Feet below surface:	41.75	Feet to sea level:	Not Reported
Note:	Not Reported		

C16
NNW
1/2 - 1 Mile
Higher

FED USGS USGS40000176964

Organization ID:	USGS-CA		
Organization Name:	USGS California Water Science Center		
Monitor Location:	014S021E10E001M	Type:	Well
Description:	Not Reported	HUC:	18030012
Drainage Area:	Not Reported	Drainage Area Units:	Not Reported
Contrib Drainage Area:	Not Reported	Contrib Drainage Area Units:	Not Reported
Aquifer:	Central Valley aquifer system		
Formation Type:	Not Reported	Aquifer Type:	Not Reported
Construction Date:	19550101	Well Depth:	120
Well Depth Units:	ft	Well Hole Depth:	160
Well Hole Depth Units:	ft		

Ground water levels,Number of Measurements:	1	Level reading date:	1963-01-30
Feet below surface:	9.80	Feet to sea level:	Not Reported
Note:	Not Reported		

C17
NNW
1/2 - 1 Mile
Higher

CA WELLS CADWR0000018096

Well ID:	14S21E10E001M	Well Type:	UNK
Source:	Department of Water Resources		
Other Name:	14S21E10E001M	GAMA PFAS Testing:	Not Reported
Groundwater Quality Data:	https://gamagroundwater.waterboards.ca.gov/gama/gamamap/public/GamaDataDisplay.asp?dataset=DWR&samp_date=&global_id=&assigned_name=14S21E10E001M&store_num=		
GeoTracker Data:	Not Reported		

GEOCHECK® - PHYSICAL SETTING SOURCE MAP FINDINGS

Map ID
Direction
Distance
Elevation

Database EDR ID Number

C18
North
1/2 - 1 Mile
Higher

CA WELLS CADDW0000016431

Well ID:	1010007-090	Well Type:	MUNICIPAL
Source:	Department of Health Services		
Other Name:	WELL 274 INF	GAMA PFAS Testing:	Not Reported
Groundwater Quality Data:	https://gamagroundwater.waterboards.ca.gov/gama/gamamap/public/GamaDataDisplay.asp?dataset=DHS&samp_date=&global_id=&assigned_name=1010007-090&store_num=		
GeoTracker Data:	Not Reported		

D19
NNE
1/2 - 1 Mile
Higher

CA WELLS CADDW0000018578

Well ID:	1010007-695	Well Type:	MUNICIPAL
Source:	Department of Health Services		
Other Name:	WELL 135B - INACTIVE	GAMA PFAS Testing:	Not Reported
Groundwater Quality Data:	https://gamagroundwater.waterboards.ca.gov/gama/gamamap/public/GamaDataDisplay.asp?dataset=DHS&samp_date=&global_id=&assigned_name=1010007-695&store_num=		
GeoTracker Data:	Not Reported		

D20
NNE
1/2 - 1 Mile
Higher

CA WELLS CADDW0000020501

Well ID:	1010007-339	Well Type:	MUNICIPAL
Source:	Department of Health Services		
Other Name:	WELL 135A INF	GAMA PFAS Testing:	Not Reported
Groundwater Quality Data:	https://gamagroundwater.waterboards.ca.gov/gama/gamamap/public/GamaDataDisplay.asp?dataset=DHS&samp_date=&global_id=&assigned_name=1010007-339&store_num=		
GeoTracker Data:	Not Reported		

D21
NNE
1/2 - 1 Mile
Higher

CA WELLS CAUSGSN00002559

Well ID:	USGS-364300119400001	Well Type:	UNK
Source:	United States Geological Survey		
Other Name:	USGS-364300119400001	GAMA PFAS Testing:	Not Reported
Groundwater Quality Data:	https://gamagroundwater.waterboards.ca.gov/gama/gamamap/public/GamaDataDisplay.asp?dataset=USGSNEW&samp_date=&global_id=&assigned_name=USGS-364300119400001&store_num=		
GeoTracker Data:	Not Reported		

GEOCHECK® - PHYSICAL SETTING SOURCE MAP FINDINGS

Map ID
 Direction
 Distance
 Elevation

Database EDR ID Number

D22
NNE
1/2 - 1 Mile
Higher

CA WELLS 12231

Seq:	12231	Prim sta c:	14S/21E-10H02 M
Frds no:	1010007339	County:	10
District:	11	User id:	AGE
System no:	1010007	Water type:	G
Source nam:	WELL 135A	Station ty:	WELL/AMBNT/MUN
Latitude:	364352.0	Longitude:	1194000.0
Precision:	3	Status:	AR
Comment 1:	Not Reported	Comment 2:	Not Reported
Comment 3:	Not Reported	Comment 4:	Not Reported
Comment 5:	Not Reported	Comment 6:	Not Reported
Comment 7:	Not Reported		
System no:	1010007	System nam:	Fresno, City Of
Hqname:	Not Reported	Address:	2326 FRESNO STREET
City:	FRESNO	State:	CA
Zip:	93721	Zip ext:	2988
Pop serv:	390350	Connection:	99005
Area serve:	CITY OF FRESNO		
Sample date:	28-FEB-18	Finding:	5.
Chemical:	NITRATE (AS N)	Report units:	MG/L
Dir:	0.4		
Sample date:	21-FEB-18	Finding:	4.8
Chemical:	NITRATE (AS N)	Report units:	MG/L
Dir:	0.4		
Sample date:	13-FEB-18	Finding:	5.
Chemical:	NITRATE (AS N)	Report units:	MG/L
Dir:	0.4		
Sample date:	06-FEB-18	Finding:	5.
Chemical:	NITRATE (AS N)	Report units:	MG/L
Dir:	0.4		
Sample date:	29-JAN-18	Finding:	4.9
Chemical:	NITRATE (AS N)	Report units:	MG/L
Dir:	0.4		
Sample date:	22-JAN-18	Finding:	5.
Chemical:	NITRATE (AS N)	Report units:	MG/L
Dir:	0.4		
Sample date:	17-JAN-18	Finding:	4.8
Chemical:	NITRATE (AS N)	Report units:	MG/L
Dir:	0.4		
Sample date:	10-JAN-18	Finding:	4.9
Chemical:	NITRATE (AS N)	Report units:	MG/L
Dir:	0.4		
Sample date:	03-JAN-18	Finding:	4.9
Chemical:	NITRATE (AS N)	Report units:	MG/L
Dir:	0.4		

GEOCHECK® - PHYSICAL SETTING SOURCE MAP FINDINGS

Sample date:	27-DEC-17	Finding:	5.
Chemical:	NITRATE (AS N)	Report units:	MG/L
Dir:	0.4		
Sample date:	20-DEC-17	Finding:	5.
Chemical:	NITRATE (AS N)	Report units:	MG/L
Dir:	0.4		
Sample date:	12-DEC-17	Finding:	5.
Chemical:	NITRATE (AS N)	Report units:	MG/L
Dir:	0.4		
Sample date:	05-DEC-17	Finding:	5.
Chemical:	NITRATE (AS N)	Report units:	MG/L
Dir:	0.4		
Sample date:	28-NOV-17	Finding:	5.
Chemical:	NITRATE (AS N)	Report units:	MG/L
Dir:	0.4		
Sample date:	20-NOV-17	Finding:	5.
Chemical:	NITRATE (AS N)	Report units:	MG/L
Dir:	0.4		
Sample date:	13-NOV-17	Finding:	5.2
Chemical:	NITRATE (AS N)	Report units:	MG/L
Dir:	0.4		
Sample date:	06-NOV-17	Finding:	5.2
Chemical:	NITRATE (AS N)	Report units:	MG/L
Dir:	0.4		
Sample date:	30-OCT-17	Finding:	5.3
Chemical:	NITRATE (AS N)	Report units:	MG/L
Dir:	0.4		
Sample date:	25-OCT-17	Finding:	5.4
Chemical:	NITRATE (AS N)	Report units:	MG/L
Dir:	0.4		
Sample date:	17-OCT-17	Finding:	5.4
Chemical:	NITRATE (AS N)	Report units:	MG/L
Dir:	0.4		
Sample date:	09-OCT-17	Finding:	5.5
Chemical:	NITRATE (AS N)	Report units:	MG/L
Dir:	0.4		
Sample date:	03-OCT-17	Finding:	5.4
Chemical:	NITRATE (AS N)	Report units:	MG/L
Dir:	0.4		
Sample date:	26-SEP-17	Finding:	5.1
Chemical:	NITRATE (AS N)	Report units:	MG/L
Dir:	0.4		
Sample date:	20-SEP-17	Finding:	25.
Chemical:	SODIUM	Report units:	MG/L
Dir:	0.		
Sample date:	20-SEP-17	Finding:	5.
Chemical:	NITRATE + NITRITE (AS N)	Report units:	MG/L

GEOCHECK® - PHYSICAL SETTING SOURCE MAP FINDINGS

Dir:	0.4		
Sample date:	20-SEP-17	Finding:	12.
Chemical:	AGGRSSIVE INDEX (CORROSIVITY)	Report units:	Not Reported
Dir:	0.		
Sample date:	20-SEP-17	Finding:	0.24
Chemical:	LANGELIER INDEX @ 60 C	Report units:	Not Reported
Dir:	0.		
Sample date:	20-SEP-17	Finding:	280.
Chemical:	TOTAL DISSOLVED SOLIDS	Report units:	MG/L
Dir:	0.		
Sample date:	20-SEP-17	Finding:	2.6
Chemical:	CHROMIUM, HEXAVALENT	Report units:	UG/L
Dir:	1.		
Sample date:	20-SEP-17	Finding:	0.11
Chemical:	FLUORIDE (F) (NATURAL-SOURCE)	Report units:	MG/L
Dir:	0.1		
Sample date:	20-SEP-17	Finding:	24.
Chemical:	SULFATE	Report units:	MG/L
Dir:	0.5		
Sample date:	20-SEP-17	Finding:	7.8
Chemical:	CHLORIDE	Report units:	MG/L
Dir:	0.		
Sample date:	20-SEP-17	Finding:	2.2
Chemical:	POTASSIUM	Report units:	MG/L
Dir:	0.		
Sample date:	20-SEP-17	Finding:	20.
Chemical:	MAGNESIUM	Report units:	MG/L
Dir:	0.		
Sample date:	20-SEP-17	Finding:	35.
Chemical:	CALCIUM	Report units:	MG/L
Dir:	0.		
Sample date:	20-SEP-17	Finding:	170.
Chemical:	HARDNESS (TOTAL) AS CaCO3	Report units:	MG/L
Dir:	0.		
Sample date:	20-SEP-17	Finding:	5.
Chemical:	NITRATE (AS N)	Report units:	MG/L
Dir:	0.4		
Sample date:	20-SEP-17	Finding:	210.
Chemical:	BICARBONATE ALKALINITY	Report units:	MG/L
Dir:	0.		
Sample date:	20-SEP-17	Finding:	170.
Chemical:	ALKALINITY (TOTAL) AS CaCO3	Report units:	MG/L
Dir:	0.		
Sample date:	20-SEP-17	Finding:	8.
Chemical:	PH, LABORATORY	Report units:	Not Reported
Dir:	0.		

GEOCHECK® - PHYSICAL SETTING SOURCE MAP FINDINGS

Sample date:	20-SEP-17	Finding:	440.
Chemical:	SPECIFIC CONDUCTANCE	Report units:	US
Dir:	0.		
Sample date:	19-SEP-17	Finding:	5.2
Chemical:	NITRATE (AS N)	Report units:	MG/L
Dir:	0.4		
Sample date:	13-SEP-17	Finding:	5.1
Chemical:	NITRATE (AS N)	Report units:	MG/L
Dir:	0.4		
Sample date:	08-SEP-17	Finding:	5.3
Chemical:	NITRATE (AS N)	Report units:	MG/L
Dir:	0.4		
Sample date:	29-AUG-17	Finding:	5.4
Chemical:	NITRATE (AS N)	Report units:	MG/L
Dir:	0.4		
Sample date:	23-AUG-17	Finding:	5.3
Chemical:	NITRATE (AS N)	Report units:	MG/L
Dir:	0.4		
Sample date:	15-AUG-17	Finding:	5.3
Chemical:	NITRATE (AS N)	Report units:	MG/L
Dir:	0.4		
Sample date:	08-AUG-17	Finding:	5.6
Chemical:	NITRATE (AS N)	Report units:	MG/L
Dir:	0.4		
Sample date:	01-AUG-17	Finding:	5.7
Chemical:	NITRATE (AS N)	Report units:	MG/L
Dir:	0.4		
Sample date:	26-JUL-17	Finding:	7.3
Chemical:	NITRATE (AS N)	Report units:	MG/L
Dir:	0.4		
Sample date:	21-JUL-17	Finding:	7.1
Chemical:	NITRATE (AS N)	Report units:	MG/L
Dir:	0.4		
Sample date:	14-JUL-17	Finding:	6.2
Chemical:	NITRATE (AS N)	Report units:	MG/L
Dir:	0.4		
Sample date:	03-JUL-17	Finding:	6.9
Chemical:	NITRATE (AS N)	Report units:	MG/L
Dir:	0.4		
Sample date:	27-JUN-17	Finding:	7.1
Chemical:	NITRATE (AS N)	Report units:	MG/L
Dir:	0.4		
Sample date:	29-JUN-15	Finding:	20.
Chemical:	NITRATE (AS NO3)	Report units:	MG/L
Dir:	2.		
Sample date:	22-JUN-15	Finding:	21.
Chemical:	NITRATE (AS NO3)	Report units:	MG/L

GEOCHECK® - PHYSICAL SETTING SOURCE MAP FINDINGS

Dir:	2.		
Sample date:	15-JUN-15	Finding:	20.
Chemical:	NITRATE (AS NO3)	Report units:	MG/L
Dir:	2.		
Sample date:	09-JUN-15	Finding:	24.
Chemical:	NITRATE (AS NO3)	Report units:	MG/L
Dir:	2.		
Sample date:	01-JUN-15	Finding:	20.
Chemical:	NITRATE (AS NO3)	Report units:	MG/L
Dir:	2.		
Sample date:	27-MAY-15	Finding:	21.
Chemical:	NITRATE (AS NO3)	Report units:	MG/L
Dir:	2.		
Sample date:	18-MAY-15	Finding:	20.
Chemical:	NITRATE (AS NO3)	Report units:	MG/L
Dir:	2.		
Sample date:	11-MAY-15	Finding:	20.
Chemical:	NITRATE (AS NO3)	Report units:	MG/L
Dir:	2.		
Sample date:	06-MAY-15	Finding:	20.
Chemical:	NITRATE (AS NO3)	Report units:	MG/L
Dir:	2.		
Sample date:	20-APR-15	Finding:	20.
Chemical:	NITRATE (AS NO3)	Report units:	MG/L
Dir:	2.		
Sample date:	30-MAR-15	Finding:	20.
Chemical:	NITRATE (AS NO3)	Report units:	MG/L
Dir:	2.		
Sample date:	24-MAR-15	Finding:	20.
Chemical:	NITRATE (AS NO3)	Report units:	MG/L
Dir:	2.		
Sample date:	16-MAR-15	Finding:	20.
Chemical:	NITRATE (AS NO3)	Report units:	MG/L
Dir:	2.		
Sample date:	09-MAR-15	Finding:	20.
Chemical:	NITRATE (AS NO3)	Report units:	MG/L
Dir:	2.		
Sample date:	23-FEB-15	Finding:	20.
Chemical:	NITRATE (AS NO3)	Report units:	MG/L
Dir:	2.		
Sample date:	17-FEB-15	Finding:	20.
Chemical:	NITRATE (AS NO3)	Report units:	MG/L
Dir:	2.		
Sample date:	10-FEB-15	Finding:	20.
Chemical:	NITRATE (AS NO3)	Report units:	MG/L
Dir:	2.		

GEOCHECK® - PHYSICAL SETTING SOURCE MAP FINDINGS

Sample date:	02-FEB-15	Finding:	20.
Chemical:	NITRATE (AS NO3)	Report units:	MG/L
Dir:	2.		
Sample date:	26-JAN-15	Finding:	20.
Chemical:	NITRATE (AS NO3)	Report units:	MG/L
Dir:	2.		
Sample date:	20-JAN-15	Finding:	20.
Chemical:	NITRATE (AS NO3)	Report units:	MG/L
Dir:	2.		
Sample date:	15-DEC-14	Finding:	20.
Chemical:	NITRATE (AS NO3)	Report units:	MG/L
Dir:	2.		
Sample date:	25-NOV-14	Finding:	2.
Chemical:	CHROMIUM, HEXAVALENT	Report units:	UG/L
Dir:	1.		
Sample date:	18-NOV-14	Finding:	20.
Chemical:	NITRATE (AS NO3)	Report units:	MG/L
Dir:	2.		
Sample date:	10-NOV-14	Finding:	21.
Chemical:	NITRATE (AS NO3)	Report units:	MG/L
Dir:	2.		
Sample date:	04-NOV-14	Finding:	21.
Chemical:	NITRATE (AS NO3)	Report units:	MG/L
Dir:	2.		
Sample date:	27-OCT-14	Finding:	20.
Chemical:	NITRATE (AS NO3)	Report units:	MG/L
Dir:	2.		
Sample date:	22-OCT-14	Finding:	20.
Chemical:	NITRATE (AS NO3)	Report units:	MG/L
Dir:	2.		
Sample date:	13-OCT-14	Finding:	21.
Chemical:	NITRATE (AS NO3)	Report units:	MG/L
Dir:	2.		
Sample date:	07-OCT-14	Finding:	21.
Chemical:	NITRATE (AS NO3)	Report units:	MG/L
Dir:	2.		
Sample date:	29-SEP-14	Finding:	21.
Chemical:	NITRATE (AS NO3)	Report units:	MG/L
Dir:	2.		
Sample date:	22-SEP-14	Finding:	21.
Chemical:	NITRATE (AS NO3)	Report units:	MG/L
Dir:	2.		
Sample date:	15-SEP-14	Finding:	22.
Chemical:	NITRATE (AS NO3)	Report units:	MG/L
Dir:	2.		
Sample date:	08-SEP-14	Finding:	22.
Chemical:	NITRATE (AS NO3)	Report units:	MG/L

GEOCHECK® - PHYSICAL SETTING SOURCE MAP FINDINGS

Dir:	2.		
Sample date:	03-SEP-14	Finding:	21.
Chemical:	NITRATE (AS NO3)	Report units:	MG/L
Dir:	2.		
Sample date:	25-AUG-14	Finding:	22.
Chemical:	NITRATE (AS NO3)	Report units:	MG/L
Dir:	2.		
Sample date:	18-AUG-14	Finding:	21.
Chemical:	NITRATE (AS NO3)	Report units:	MG/L
Dir:	2.		
Sample date:	11-AUG-14	Finding:	22.
Chemical:	NITRATE (AS NO3)	Report units:	MG/L
Dir:	2.		
Sample date:	05-AUG-14	Finding:	21.
Chemical:	NITRATE (AS NO3)	Report units:	MG/L
Dir:	2.		
Sample date:	29-JUL-14	Finding:	21.
Chemical:	NITRATE (AS NO3)	Report units:	MG/L
Dir:	2.		
Sample date:	21-JUL-14	Finding:	21.
Chemical:	NITRATE (AS NO3)	Report units:	MG/L
Dir:	2.		
Sample date:	14-JUL-14	Finding:	21.
Chemical:	NITRATE (AS NO3)	Report units:	MG/L
Dir:	2.		
Sample date:	07-JUL-14	Finding:	22.
Chemical:	NITRATE (AS NO3)	Report units:	MG/L
Dir:	2.		
Sample date:	01-JUL-14	Finding:	21.
Chemical:	NITRATE (AS NO3)	Report units:	MG/L
Dir:	2.		
Sample date:	25-JUN-14	Finding:	22.
Chemical:	NITRATE (AS NO3)	Report units:	MG/L
Dir:	2.		
Sample date:	16-JUN-14	Finding:	21.
Chemical:	NITRATE (AS NO3)	Report units:	MG/L
Dir:	2.		
Sample date:	10-JUN-14	Finding:	21.
Chemical:	NITRATE (AS NO3)	Report units:	MG/L
Dir:	2.		
Sample date:	03-JUN-14	Finding:	21.
Chemical:	NITRATE (AS NO3)	Report units:	MG/L
Dir:	2.		
Sample date:	27-MAY-14	Finding:	22.
Chemical:	NITRATE (AS NO3)	Report units:	MG/L
Dir:	2.		

GEOCHECK® - PHYSICAL SETTING SOURCE MAP FINDINGS

Sample date:	19-MAY-14	Finding:	22.
Chemical:	NITRATE (AS NO3)	Report units:	MG/L
Dir:	2.		
Sample date:	12-MAY-14	Finding:	20.
Chemical:	NITRATE (AS NO3)	Report units:	MG/L
Dir:	2.		
Sample date:	06-MAY-14	Finding:	21.
Chemical:	NITRATE (AS NO3)	Report units:	MG/L
Dir:	2.		
Sample date:	30-APR-14	Finding:	410.
Chemical:	SPECIFIC CONDUCTANCE	Report units:	US
Dir:	0.		
Sample date:	30-APR-14	Finding:	8.1
Chemical:	PH, LABORATORY	Report units:	Not Reported
Dir:	0.		
Sample date:	30-APR-14	Finding:	170.
Chemical:	ALKALINITY (TOTAL) AS CaCO3	Report units:	MG/L
Dir:	0.		
Sample date:	30-APR-14	Finding:	210.
Chemical:	BICARBONATE ALKALINITY	Report units:	MG/L
Dir:	0.		
Sample date:	30-APR-14	Finding:	160.
Chemical:	HARDNESS (TOTAL) AS CaCO3	Report units:	MG/L
Dir:	0.		
Sample date:	30-APR-14	Finding:	33.
Chemical:	CALCIUM	Report units:	MG/L
Dir:	0.		
Sample date:	30-APR-14	Finding:	20.
Chemical:	MAGNESIUM	Report units:	MG/L
Dir:	0.		
Sample date:	30-APR-14	Finding:	25.
Chemical:	SODIUM	Report units:	MG/L
Dir:	0.		
Sample date:	30-APR-14	Finding:	2.3
Chemical:	POTASSIUM	Report units:	MG/L
Dir:	0.		
Sample date:	30-APR-14	Finding:	9.1
Chemical:	CHLORIDE	Report units:	MG/L
Dir:	0.		
Sample date:	30-APR-14	Finding:	20.
Chemical:	SULFATE	Report units:	MG/L
Dir:	0.5		
Sample date:	30-APR-14	Finding:	260.
Chemical:	TOTAL DISSOLVED SOLIDS	Report units:	MG/L
Dir:	0.		
Sample date:	30-APR-14	Finding:	0.32
Chemical:	LANGELIER INDEX @ 60 C	Report units:	Not Reported

GEOCHECK® - PHYSICAL SETTING SOURCE MAP FINDINGS

Dir:	0.		
Sample date:	30-APR-14	Finding:	21.
Chemical:	NITRATE (AS NO3)	Report units:	MG/L
Dir:	2.		
Sample date:	30-APR-14	Finding:	12.
Chemical:	AGGRSSIVE INDEX (CORROSIVITY)	Report units:	Not Reported
Dir:	0.		
Sample date:	29-APR-14	Finding:	20.
Chemical:	NITRATE (AS NO3)	Report units:	MG/L
Dir:	2.		
Sample date:	21-APR-14	Finding:	20.
Chemical:	NITRATE (AS NO3)	Report units:	MG/L
Dir:	2.		
Sample date:	14-APR-14	Finding:	21.
Chemical:	NITRATE (AS NO3)	Report units:	MG/L
Dir:	2.		
Sample date:	07-APR-14	Finding:	21.
Chemical:	NITRATE (AS NO3)	Report units:	MG/L
Dir:	2.		
Sample date:	31-MAR-14	Finding:	20.
Chemical:	NITRATE (AS NO3)	Report units:	MG/L
Dir:	2.		
Sample date:	10-MAR-14	Finding:	23.
Chemical:	NITRATE (AS NO3)	Report units:	MG/L
Dir:	2.		
Sample date:	03-MAR-14	Finding:	22.
Chemical:	NITRATE (AS NO3)	Report units:	MG/L
Dir:	2.		
Sample date:	24-FEB-14	Finding:	24.
Chemical:	NITRATE (AS NO3)	Report units:	MG/L
Dir:	2.		
Sample date:	18-FEB-14	Finding:	27.
Chemical:	NITRATE (AS NO3)	Report units:	MG/L
Dir:	2.		
Sample date:	12-FEB-14	Finding:	29.
Chemical:	NITRATE (AS NO3)	Report units:	MG/L
Dir:	2.		
Sample date:	03-DEC-13	Finding:	20.
Chemical:	NITRATE (AS NO3)	Report units:	MG/L
Dir:	2.		
Sample date:	25-NOV-13	Finding:	21.
Chemical:	NITRATE (AS NO3)	Report units:	MG/L
Dir:	2.		
Sample date:	18-NOV-13	Finding:	20.
Chemical:	NITRATE (AS NO3)	Report units:	MG/L
Dir:	2.		

GEOCHECK® - PHYSICAL SETTING SOURCE MAP FINDINGS

Sample date:	13-NOV-13	Finding:	21.
Chemical:	NITRATE (AS NO3)	Report units:	MG/L
Dir:	2.		
Sample date:	04-NOV-13	Finding:	21.
Chemical:	NITRATE (AS NO3)	Report units:	MG/L
Dir:	2.		
Sample date:	28-OCT-13	Finding:	21.
Chemical:	NITRATE (AS NO3)	Report units:	MG/L
Dir:	2.		
Sample date:	21-OCT-13	Finding:	22.
Chemical:	NITRATE (AS NO3)	Report units:	MG/L
Dir:	2.		
Sample date:	14-OCT-13	Finding:	20.
Chemical:	NITRATE (AS NO3)	Report units:	MG/L
Dir:	2.		
Sample date:	07-OCT-13	Finding:	20.
Chemical:	NITRATE (AS NO3)	Report units:	MG/L
Dir:	2.		
Sample date:	02-OCT-13	Finding:	21.
Chemical:	NITRATE (AS NO3)	Report units:	MG/L
Dir:	2.		
Sample date:	23-SEP-13	Finding:	22.
Chemical:	NITRATE (AS NO3)	Report units:	MG/L
Dir:	2.		
Sample date:	18-SEP-13	Finding:	22.
Chemical:	NITRATE (AS NO3)	Report units:	MG/L
Dir:	2.		
Sample date:	09-SEP-13	Finding:	22.
Chemical:	NITRATE (AS NO3)	Report units:	MG/L
Dir:	2.		
Sample date:	04-SEP-13	Finding:	22.
Chemical:	NITRATE (AS NO3)	Report units:	MG/L
Dir:	2.		
Sample date:	26-AUG-13	Finding:	21.
Chemical:	NITRATE (AS NO3)	Report units:	MG/L
Dir:	2.		
Sample date:	20-AUG-13	Finding:	28.
Chemical:	NITRATE (AS NO3)	Report units:	MG/L
Dir:	2.		
Sample date:	12-AUG-13	Finding:	25.
Chemical:	NITRATE (AS NO3)	Report units:	MG/L
Dir:	2.		
Sample date:	06-AUG-13	Finding:	22.
Chemical:	NITRATE (AS NO3)	Report units:	MG/L
Dir:	2.		
Sample date:	29-JUL-13	Finding:	22.
Chemical:	NITRATE (AS NO3)	Report units:	MG/L

GEOCHECK® - PHYSICAL SETTING SOURCE MAP FINDINGS

Dir:	2.		
Sample date:	22-JUL-13	Finding:	22.
Chemical:	NITRATE (AS NO3)	Report units:	MG/L
Dir:	2.		
Sample date:	15-JUL-13	Finding:	22.
Chemical:	NITRATE (AS NO3)	Report units:	MG/L
Dir:	2.		
Sample date:	11-JUL-13	Finding:	21.
Chemical:	NITRATE (AS NO3)	Report units:	MG/L
Dir:	2.		
Sample date:	02-JUL-13	Finding:	23.
Chemical:	NITRATE (AS NO3)	Report units:	MG/L
Dir:	2.		
Sample date:	24-JUN-13	Finding:	21.
Chemical:	NITRATE (AS NO3)	Report units:	MG/L
Dir:	2.		
Sample date:	17-JUN-13	Finding:	22.
Chemical:	NITRATE (AS NO3)	Report units:	MG/L
Dir:	2.		
Sample date:	11-JUN-13	Finding:	21.
Chemical:	NITRATE (AS NO3)	Report units:	MG/L
Dir:	2.		
Sample date:	03-JUN-13	Finding:	21.
Chemical:	NITRATE (AS NO3)	Report units:	MG/L
Dir:	2.		
Sample date:	28-MAY-13	Finding:	21.
Chemical:	NITRATE (AS NO3)	Report units:	MG/L
Dir:	2.		
Sample date:	20-MAY-13	Finding:	22.
Chemical:	NITRATE (AS NO3)	Report units:	MG/L
Dir:	2.		
Sample date:	13-MAY-13	Finding:	21.
Chemical:	NITRATE (AS NO3)	Report units:	MG/L
Dir:	2.		
Sample date:	07-MAY-13	Finding:	21.
Chemical:	NITRATE (AS NO3)	Report units:	MG/L
Dir:	2.		
Sample date:	29-APR-13	Finding:	21.
Chemical:	NITRATE (AS NO3)	Report units:	MG/L
Dir:	2.		
Sample date:	22-APR-13	Finding:	22.
Chemical:	NITRATE (AS NO3)	Report units:	MG/L
Dir:	2.		
Sample date:	15-APR-13	Finding:	20.
Chemical:	NITRATE (AS NO3)	Report units:	MG/L
Dir:	2.		

GEOCHECK® - PHYSICAL SETTING SOURCE MAP FINDINGS

Sample date:	08-APR-13	Finding:	20.
Chemical:	NITRATE (AS NO3)	Report units:	MG/L
Dir:	2.		
Sample date:	02-APR-13	Finding:	21.
Chemical:	NITRATE (AS NO3)	Report units:	MG/L
Dir:	2.		
Sample date:	25-MAR-13	Finding:	20.
Chemical:	NITRATE (AS NO3)	Report units:	MG/L
Dir:	2.		
Sample date:	18-MAR-13	Finding:	21.
Chemical:	NITRATE (AS NO3)	Report units:	MG/L
Dir:	2.		
Sample date:	11-MAR-13	Finding:	20.
Chemical:	NITRATE (AS NO3)	Report units:	MG/L
Dir:	2.		
Sample date:	05-MAR-13	Finding:	20.
Chemical:	NITRATE (AS NO3)	Report units:	MG/L
Dir:	2.		
Sample date:	05-FEB-13	Finding:	20.
Chemical:	NITRATE (AS NO3)	Report units:	MG/L
Dir:	2.		
Sample date:	28-JAN-13	Finding:	21.
Chemical:	NITRATE (AS NO3)	Report units:	MG/L
Dir:	2.		
Sample date:	24-JAN-13	Finding:	29.
Chemical:	NITRATE (AS NO3)	Report units:	MG/L
Dir:	2.		
Sample date:	14-JAN-13	Finding:	22.
Chemical:	NITRATE (AS NO3)	Report units:	MG/L
Dir:	2.		
Sample date:	07-JAN-13	Finding:	20.
Chemical:	NITRATE (AS NO3)	Report units:	MG/L
Dir:	2.		
Sample date:	02-JAN-13	Finding:	20.
Chemical:	NITRATE (AS NO3)	Report units:	MG/L
Dir:	2.		
Sample date:	27-DEC-12	Finding:	21.
Chemical:	NITRATE (AS NO3)	Report units:	MG/L
Dir:	2.		
Sample date:	10-DEC-12	Finding:	20.
Chemical:	NITRATE (AS NO3)	Report units:	MG/L
Dir:	2.		
Sample date:	06-DEC-12	Finding:	21.
Chemical:	NITRATE (AS NO3)	Report units:	MG/L
Dir:	2.		
Sample date:	26-NOV-12	Finding:	20.
Chemical:	NITRATE (AS NO3)	Report units:	MG/L

GEOCHECK® - PHYSICAL SETTING SOURCE MAP FINDINGS

Dir:	2.		
Sample date:	20-NOV-12	Finding:	20.
Chemical:	NITRATE (AS NO3)	Report units:	MG/L
Dir:	2.		
Sample date:	14-NOV-12	Finding:	21.
Chemical:	NITRATE (AS NO3)	Report units:	MG/L
Dir:	2.		
Sample date:	05-NOV-12	Finding:	22.
Chemical:	NITRATE (AS NO3)	Report units:	MG/L
Dir:	2.		
Sample date:	30-OCT-12	Finding:	21.
Chemical:	NITRATE (AS NO3)	Report units:	MG/L
Dir:	2.		
Sample date:	22-OCT-12	Finding:	22.
Chemical:	NITRATE (AS NO3)	Report units:	MG/L
Dir:	2.		
Sample date:	15-OCT-12	Finding:	21.
Chemical:	NITRATE (AS NO3)	Report units:	MG/L
Dir:	2.		
Sample date:	09-OCT-12	Finding:	21.
Chemical:	NITRATE (AS NO3)	Report units:	MG/L
Dir:	2.		
Sample date:	02-OCT-12	Finding:	22.
Chemical:	NITRATE (AS NO3)	Report units:	MG/L
Dir:	2.		
Sample date:	24-SEP-12	Finding:	22.
Chemical:	NITRATE (AS NO3)	Report units:	MG/L
Dir:	2.		
Sample date:	17-SEP-12	Finding:	22.
Chemical:	NITRATE (AS NO3)	Report units:	MG/L
Dir:	2.		
Sample date:	10-SEP-12	Finding:	22.
Chemical:	NITRATE (AS NO3)	Report units:	MG/L
Dir:	2.		
Sample date:	05-SEP-12	Finding:	29.
Chemical:	NITRATE (AS NO3)	Report units:	MG/L
Dir:	2.		
Sample date:	28-AUG-12	Finding:	22.
Chemical:	NITRATE (AS NO3)	Report units:	MG/L
Dir:	2.		
Sample date:	20-AUG-12	Finding:	23.
Chemical:	NITRATE (AS NO3)	Report units:	MG/L
Dir:	2.		
Sample date:	14-AUG-12	Finding:	23.
Chemical:	NITRATE (AS NO3)	Report units:	MG/L
Dir:	2.		

GEOCHECK® - PHYSICAL SETTING SOURCE MAP FINDINGS

Sample date:	06-AUG-12	Finding:	23.
Chemical:	NITRATE (AS NO3)	Report units:	MG/L
Dir:	2.		
Sample date:	30-JUL-12	Finding:	22.
Chemical:	NITRATE (AS NO3)	Report units:	MG/L
Dir:	2.		
Sample date:	24-JUL-12	Finding:	23.
Chemical:	NITRATE (AS NO3)	Report units:	MG/L
Dir:	2.		
Sample date:	16-JUL-12	Finding:	22.
Chemical:	NITRATE (AS NO3)	Report units:	MG/L
Dir:	2.		
Sample date:	09-JUL-12	Finding:	21.
Chemical:	NITRATE (AS NO3)	Report units:	MG/L
Dir:	2.		
Sample date:	02-JUL-12	Finding:	20.
Chemical:	NITRATE (AS NO3)	Report units:	MG/L
Dir:	2.		
Sample date:	25-JUN-12	Finding:	21.
Chemical:	NITRATE (AS NO3)	Report units:	MG/L
Dir:	2.		
Sample date:	18-JUN-12	Finding:	20.
Chemical:	NITRATE (AS NO3)	Report units:	MG/L
Dir:	2.		
Sample date:	12-JUN-12	Finding:	23.
Chemical:	NITRATE (AS NO3)	Report units:	MG/L
Dir:	2.		
Sample date:	08-JUN-12	Finding:	21.
Chemical:	NITRATE (AS NO3)	Report units:	MG/L
Dir:	2.		
Sample date:	29-MAY-12	Finding:	27.
Chemical:	NITRATE (AS NO3)	Report units:	MG/L
Dir:	2.		
Sample date:	23-MAY-12	Finding:	21.
Chemical:	NITRATE (AS NO3)	Report units:	MG/L
Dir:	2.		
Sample date:	14-MAY-12	Finding:	21.
Chemical:	NITRATE (AS NO3)	Report units:	MG/L
Dir:	2.		
Sample date:	09-MAY-12	Finding:	21.
Chemical:	NITRATE (AS NO3)	Report units:	MG/L
Dir:	2.		
Sample date:	03-MAY-12	Finding:	20.
Chemical:	NITRATE (AS NO3)	Report units:	MG/L
Dir:	2.		
Sample date:	26-APR-12	Finding:	20.
Chemical:	NITRATE (AS NO3)	Report units:	MG/L

GEOCHECK® - PHYSICAL SETTING SOURCE MAP FINDINGS

Dir:	2.	Finding:	20.
Sample date:	09-APR-12	Report units:	MG/L
Chemical:	NITRATE (AS NO3)		
Dir:	2.		
Sample date:	26-MAR-12	Finding:	20.
Chemical:	NITRATE (AS NO3)	Report units:	MG/L
Dir:	2.		
Sample date:	20-MAR-12	Finding:	21.
Chemical:	NITRATE (AS NO3)	Report units:	MG/L
Dir:	2.		
Sample date:	12-MAR-12	Finding:	20.
Chemical:	NITRATE (AS NO3)	Report units:	MG/L
Dir:	2.		
Sample date:	06-MAR-12	Finding:	20.
Chemical:	NITRATE (AS NO3)	Report units:	MG/L
Dir:	2.		
Sample date:	29-FEB-12	Finding:	20.
Chemical:	NITRATE (AS NO3)	Report units:	MG/L
Dir:	2.		
Sample date:	14-FEB-12	Finding:	20.
Chemical:	NITRATE (AS NO3)	Report units:	MG/L
Dir:	2.		
Sample date:	02-FEB-12	Finding:	0.398
Chemical:	RADIUM 228 COUNTING ERROR	Report units:	PCI/L
Dir:	0.		
Sample date:	23-JAN-12	Finding:	20.
Chemical:	NITRATE (AS NO3)	Report units:	MG/L
Dir:	2.		
Sample date:	03-JAN-12	Finding:	20.
Chemical:	NITRATE (AS NO3)	Report units:	MG/L
Dir:	2.		

**23
East
1/2 - 1 Mile
Higher**

CA WELLS CADPR000001386

Well ID:	84148	Well Type:	UNK
Source:	Department of Pesticide Regulation		
Other Name:	84148	GAMA PFAS Testing:	Not Reported
Groundwater Quality Data:	https://gamagroundwater.waterboards.ca.gov/gama/gamamap/public/GamaDataDisplay.asp?dataset=DPR&samp_date=&global_id=&assigned_name=84148&store_num=		
GeoTracker Data:	Not Reported		

GEOCHECK® - PHYSICAL SETTING SOURCE MAP FINDINGS

Map ID
Direction
Distance
Elevation

Database EDR ID Number

E24
North
1/2 - 1 Mile
Higher

CA WELLS 12228

Seq:	12228	Prim sta c:	14S/21E-10C01 M
Frds no:	1000293001	County:	10
District:	40	User id:	10C
System no:	1000293	Water type:	G
Source nam:	6350 E LANE	Station ty:	WELL/AMBNT/MUN/INTAKE
Latitude:	364403.0	Longitude:	1194028.0
Precision:	3	Status:	AR
Comment 1:	Not Reported	Comment 2:	Not Reported
Comment 3:	Not Reported	Comment 4:	Not Reported
Comment 5:	Not Reported	Comment 6:	Not Reported
Comment 7:	Not Reported		
System no:	1000293	System nam:	John Wash School
Hqname:	Not Reported	Address:	Not Reported
City:	Not Reported	State:	Not Reported
Zip:	Not Reported	Zip ext:	Not Reported
Pop serv:	0	Connection:	0
Area serve:	Not Reported		

E25
North
1/2 - 1 Mile
Higher

CA WELLS CADDW000000580

Well ID:	1000293-001	Well Type:	MUNICIPAL
Source:	Department of Health Services		
Other Name:	WELL 01	GAMA PFAS Testing:	Not Reported
Groundwater Quality Data:	https://gamagroundwater.waterboards.ca.gov/gama/gamamap/public/GamaDataDisplay.asp?dataset=DHS&samp_date=&global_id=&assigned_name=1000293-001&store_num=		
GeoTracker Data:	Not Reported		

F26
NE
1/2 - 1 Mile
Higher

CA WELLS 12232

Seq:	12232	Prim sta c:	14S/21E-11E01 M
Frds no:	1010007265	County:	10
District:	11	User id:	AGE
System no:	1010007	Water type:	G
Source nam:	WELL 135 - DESTROYED	Station ty:	WELL/AMBNT/MUN/INTAKE
Latitude:	364348.0	Longitude:	1193942.0
Precision:	3	Status:	DS
Comment 1:	Not Reported	Comment 2:	Not Reported
Comment 3:	Not Reported	Comment 4:	Not Reported
Comment 5:	Not Reported	Comment 6:	Not Reported
Comment 7:	Not Reported		
System no:	1010007	System nam:	Fresno, City Of
Hqname:	Not Reported	Address:	2326 FRESNO STREET
City:	FRESNO	State:	CA
Zip:	93721	Zip ext:	2988

GEOCHECK® - PHYSICAL SETTING SOURCE MAP FINDINGS

Pop serv: 390350 Connection: 99005
 Area serve: CITY OF FRESNO

27
WSW
1/2 - 1 Mile
Lower

CA WELLS 12236

Seq:	12236	Prim sta c:	14S/21E-16M02 M
Frds no:	1010007317	County:	10
District:	11	User id:	AGE
System no:	1010007	Water type:	G
Source nam:	WELL 152	Station ty:	WELL/AMBNT/MUN/INTAKE
Latitude:	364252.0	Longitude:	1194122.0
Precision:	3	Status:	AR
Comment 1:	Not Reported	Comment 2:	Not Reported
Comment 3:	Not Reported	Comment 4:	Not Reported
Comment 5:	Not Reported	Comment 6:	Not Reported
Comment 7:	Not Reported		

System no:	1010007	System nam:	Fresno, City Of
Hqname:	Not Reported	Address:	2326 FRESNO STREET
City:	FRESNO	State:	CA
Zip:	93721	Zip ext:	2988
Pop serv:	390350	Connection:	99005
Area serve:	CITY OF FRESNO		

G28
NNW
1/2 - 1 Mile
Higher

CA WELLS 12229

Seq:	12229	Prim sta c:	14S/21E-10D01 M
Frds no:	1010007091	County:	10
District:	11	User id:	AGE
System no:	1010007	Water type:	G
Source nam:	WELL 275	Station ty:	WELL/AMBNT/MUN/INTAKE/SUPPLY
Latitude:	364400.0	Longitude:	1194100.0
Precision:	4	Status:	AR
Comment 1:	Not Reported	Comment 2:	Not Reported
Comment 3:	Not Reported	Comment 4:	Not Reported
Comment 5:	Not Reported	Comment 6:	Not Reported
Comment 7:	Not Reported		

System no:	1010007	System nam:	Fresno, City Of
Hqname:	Not Reported	Address:	2326 FRESNO STREET
City:	FRESNO	State:	CA
Zip:	93721	Zip ext:	2988
Pop serv:	390350	Connection:	99005
Area serve:	CITY OF FRESNO		

Sample date:	01-JUN-15	Finding:	33.
Chemical:	NITRATE (AS NO3)	Report units:	MG/L
Dir:	2.		

Sample date:	01-JUN-15	Finding:	8.e-002
Chemical:	ETHYLENE DIBROMIDE (EDB)	Report units:	UG/L
Dir:	2.e-002		

Sample date:	27-MAY-15	Finding:	35.
--------------	-----------	----------	-----

GEOCHECK® - PHYSICAL SETTING SOURCE MAP FINDINGS

Chemical: Dir:	NITRATE (AS NO3) 2.	Report units:	MG/L
Sample date: Chemical: Dir:	18-MAY-15 NITRATE (AS NO3) 2.	Finding: Report units:	35. MG/L
Sample date: Chemical: Dir:	11-MAY-15 NITRATE (AS NO3) 2.	Finding: Report units:	35. MG/L
Sample date: Chemical: Dir:	06-MAY-15 NITRATE (AS NO3) 2.	Finding: Report units:	34. MG/L
Sample date: Chemical: Dir:	06-MAY-15 ETHYLENE DIBROMIDE (EDB) 2.e-002	Finding: Report units:	7.2e-002 UG/L
Sample date: Chemical: Dir:	27-APR-15 NITRATE (AS NO3) 2.	Finding: Report units:	34. MG/L
Sample date: Chemical: Dir:	20-APR-15 NITRATE (AS NO3) 2.	Finding: Report units:	35. MG/L
Sample date: Chemical: Dir:	14-APR-15 NITRATE (AS NO3) 2.	Finding: Report units:	34. MG/L
Sample date: Chemical: Dir:	14-APR-15 ETHYLENE DIBROMIDE (EDB) 2.e-002	Finding: Report units:	6.9e-002 UG/L
Sample date: Chemical: Dir:	08-APR-15 NITRATE (AS NO3) 2.	Finding: Report units:	36. MG/L
Sample date: Chemical: Dir:	08-APR-15 ETHYLENE DIBROMIDE (EDB) 2.e-002	Finding: Report units:	7.5e-002 UG/L
Sample date: Chemical: Dir:	20-JAN-15 NITRATE (AS NO3) 2.	Finding: Report units:	34. MG/L
Sample date: Chemical: Dir:	12-JAN-15 ETHYLENE DIBROMIDE (EDB) 2.e-002	Finding: Report units:	5.4e-002 UG/L
Sample date: Chemical: Dir:	12-JAN-15 NITRATE (AS NO3) 2.	Finding: Report units:	34. MG/L
Sample date: Chemical: Dir:	05-JAN-15 NITRATE (AS NO3) 2.	Finding: Report units:	35. MG/L
Sample date: Chemical: Dir:	29-DEC-14 NITRATE (AS NO3) 2.	Finding: Report units:	35. MG/L

GEOCHECK® - PHYSICAL SETTING SOURCE MAP FINDINGS

Sample date:	22-DEC-14	Finding:	35.
Chemical:	NITRATE (AS NO3)	Report units:	MG/L
Dir:	2.		
Sample date:	15-DEC-14	Finding:	36.
Chemical:	NITRATE (AS NO3)	Report units:	MG/L
Dir:	2.		
Sample date:	10-DEC-14	Finding:	2.1
Chemical:	CHROMIUM, HEXAVALENT	Report units:	UG/L
Dir:	1.		
Sample date:	10-DEC-14	Finding:	36.
Chemical:	NITRATE (AS NO3)	Report units:	MG/L
Dir:	2.		
Sample date:	04-DEC-14	Finding:	35.
Chemical:	NITRATE (AS NO3)	Report units:	MG/L
Dir:	2.		
Sample date:	04-DEC-14	Finding:	7.4e-002
Chemical:	ETHYLENE DIBROMIDE (EDB)	Report units:	UG/L
Dir:	2.e-002		
Sample date:	29-JUL-14	Finding:	33.
Chemical:	NITRATE (AS NO3)	Report units:	MG/L
Dir:	2.		
Sample date:	21-JUL-14	Finding:	32.
Chemical:	NITRATE (AS NO3)	Report units:	MG/L
Dir:	2.		
Sample date:	15-JUL-14	Finding:	34.
Chemical:	NITRATE (AS NO3)	Report units:	MG/L
Dir:	2.		
Sample date:	07-JUL-14	Finding:	33.
Chemical:	NITRATE (AS NO3)	Report units:	MG/L
Dir:	2.		
Sample date:	02-JUL-14	Finding:	7.3e-002
Chemical:	ETHYLENE DIBROMIDE (EDB)	Report units:	UG/L
Dir:	2.e-002		
Sample date:	02-JUL-14	Finding:	33.
Chemical:	NITRATE (AS NO3)	Report units:	MG/L
Dir:	2.		
Sample date:	25-JUN-14	Finding:	34.
Chemical:	NITRATE (AS NO3)	Report units:	MG/L
Dir:	2.		
Sample date:	16-JUN-14	Finding:	33.
Chemical:	NITRATE (AS NO3)	Report units:	MG/L
Dir:	2.		
Sample date:	11-JUN-14	Finding:	6.2e-002
Chemical:	ETHYLENE DIBROMIDE (EDB)	Report units:	UG/L
Dir:	2.e-002		
Sample date:	11-JUN-14	Finding:	32.
Chemical:	NITRATE (AS NO3)	Report units:	MG/L

GEOCHECK® - PHYSICAL SETTING SOURCE MAP FINDINGS

Dir:	2.		
Sample date:	03-JUN-14	Finding:	32.
Chemical:	NITRATE (AS NO3)	Report units:	MG/L
Dir:	2.		
Sample date:	27-MAY-14	Finding:	33.
Chemical:	NITRATE (AS NO3)	Report units:	MG/L
Dir:	2.		
Sample date:	20-MAY-14	Finding:	33.
Chemical:	NITRATE (AS NO3)	Report units:	MG/L
Dir:	2.		
Sample date:	12-MAY-14	Finding:	31.
Chemical:	NITRATE (AS NO3)	Report units:	MG/L
Dir:	2.		
Sample date:	06-MAY-14	Finding:	30.
Chemical:	CALCIUM	Report units:	MG/L
Dir:	0.		
Sample date:	06-MAY-14	Finding:	12.
Chemical:	AGGRSSIVE INDEX (CORROSIVITY)	Report units:	Not Reported
Dir:	0.		
Sample date:	06-MAY-14	Finding:	6.5e-002
Chemical:	ETHYLENE DIBROMIDE (EDB)	Report units:	UG/L
Dir:	2.e-002		
Sample date:	06-MAY-14	Finding:	32.
Chemical:	NITRATE (AS NO3)	Report units:	MG/L
Dir:	2.		
Sample date:	06-MAY-14	Finding:	0.29
Chemical:	LANGELIER INDEX @ 60 C	Report units:	Not Reported
Dir:	0.		
Sample date:	06-MAY-14	Finding:	240.
Chemical:	TOTAL DISSOLVED SOLIDS	Report units:	MG/L
Dir:	0.		
Sample date:	06-MAY-14	Finding:	16.
Chemical:	SULFATE	Report units:	MG/L
Dir:	0.5		
Sample date:	06-MAY-14	Finding:	7.6
Chemical:	CHLORIDE	Report units:	MG/L
Dir:	0.		
Sample date:	06-MAY-14	Finding:	2.1
Chemical:	POTASSIUM	Report units:	MG/L
Dir:	0.		
Sample date:	06-MAY-14	Finding:	22.
Chemical:	SODIUM	Report units:	MG/L
Dir:	0.		
Sample date:	06-MAY-14	Finding:	18.
Chemical:	MAGNESIUM	Report units:	MG/L
Dir:	0.		

GEOCHECK® - PHYSICAL SETTING SOURCE MAP FINDINGS

Sample date:	06-MAY-14	Finding:	150.
Chemical:	HARDNESS (TOTAL) AS CaCO ₃	Report units:	MG/L
Dir:	0.		
Sample date:	06-MAY-14	Finding:	170.
Chemical:	BICARBONATE ALKALINITY	Report units:	MG/L
Dir:	0.		
Sample date:	06-MAY-14	Finding:	140.
Chemical:	ALKALINITY (TOTAL) AS CaCO ₃	Report units:	MG/L
Dir:	0.		
Sample date:	06-MAY-14	Finding:	8.2
Chemical:	PH, LABORATORY	Report units:	Not Reported
Dir:	0.		
Sample date:	06-MAY-14	Finding:	340.
Chemical:	SPECIFIC CONDUCTANCE	Report units:	US
Dir:	0.		
Sample date:	06-MAY-14	Finding:	33.
Chemical:	NITRATE (AS NO ₃)	Report units:	MG/L
Dir:	2.		
Sample date:	29-APR-14	Finding:	32.
Chemical:	NITRATE (AS NO ₃)	Report units:	MG/L
Dir:	2.		
Sample date:	22-APR-14	Finding:	32.
Chemical:	NITRATE (AS NO ₃)	Report units:	MG/L
Dir:	2.		
Sample date:	14-APR-14	Finding:	32.
Chemical:	NITRATE (AS NO ₃)	Report units:	MG/L
Dir:	2.		
Sample date:	07-APR-14	Finding:	7.8e-002
Chemical:	ETHYLENE DIBROMIDE (EDB)	Report units:	UG/L
Dir:	2.e-002		
Sample date:	07-APR-14	Finding:	32.
Chemical:	NITRATE (AS NO ₃)	Report units:	MG/L
Dir:	2.		
Sample date:	31-MAR-14	Finding:	31.
Chemical:	NITRATE (AS NO ₃)	Report units:	MG/L
Dir:	2.		
Sample date:	18-MAR-14	Finding:	31.
Chemical:	NITRATE (AS NO ₃)	Report units:	MG/L
Dir:	2.		
Sample date:	10-MAR-14	Finding:	5.2e-002
Chemical:	ETHYLENE DIBROMIDE (EDB)	Report units:	UG/L
Dir:	2.e-002		
Sample date:	10-MAR-14	Finding:	32.
Chemical:	NITRATE (AS NO ₃)	Report units:	MG/L
Dir:	2.		
Sample date:	05-MAR-14	Finding:	31.
Chemical:	NITRATE (AS NO ₃)	Report units:	MG/L

GEOCHECK® - PHYSICAL SETTING SOURCE MAP FINDINGS

Dir:	2.		
Sample date:	24-FEB-14	Finding:	32.
Chemical:	NITRATE (AS NO3)	Report units:	MG/L
Dir:	2.		
Sample date:	18-FEB-14	Finding:	33.
Chemical:	NITRATE (AS NO3)	Report units:	MG/L
Dir:	2.		
Sample date:	10-FEB-14	Finding:	31.
Chemical:	NITRATE (AS NO3)	Report units:	MG/L
Dir:	2.		
Sample date:	05-FEB-14	Finding:	31.
Chemical:	NITRATE (AS NO3)	Report units:	MG/L
Dir:	2.		
Sample date:	05-FEB-14	Finding:	9.5e-002
Chemical:	ETHYLENE DIBROMIDE (EDB)	Report units:	UG/L
Dir:	2.e-002		
Sample date:	27-JAN-14	Finding:	31.
Chemical:	NITRATE (AS NO3)	Report units:	MG/L
Dir:	2.		
Sample date:	21-JAN-14	Finding:	33.
Chemical:	NITRATE (AS NO3)	Report units:	MG/L
Dir:	2.		
Sample date:	14-JAN-14	Finding:	33.
Chemical:	NITRATE (AS NO3)	Report units:	MG/L
Dir:	2.		
Sample date:	06-JAN-14	Finding:	7.9e-002
Chemical:	ETHYLENE DIBROMIDE (EDB)	Report units:	UG/L
Dir:	2.e-002		
Sample date:	06-JAN-14	Finding:	32.
Chemical:	NITRATE (AS NO3)	Report units:	MG/L
Dir:	2.		
Sample date:	30-DEC-13	Finding:	32.
Chemical:	NITRATE (AS NO3)	Report units:	MG/L
Dir:	2.		
Sample date:	23-DEC-13	Finding:	32.
Chemical:	NITRATE (AS NO3)	Report units:	MG/L
Dir:	2.		
Sample date:	16-DEC-13	Finding:	34.
Chemical:	NITRATE (AS NO3)	Report units:	MG/L
Dir:	2.		
Sample date:	10-DEC-13	Finding:	7.8e-002
Chemical:	ETHYLENE DIBROMIDE (EDB)	Report units:	UG/L
Dir:	2.e-002		
Sample date:	10-DEC-13	Finding:	32.
Chemical:	NITRATE (AS NO3)	Report units:	MG/L
Dir:	2.		

GEOCHECK® - PHYSICAL SETTING SOURCE MAP FINDINGS

Sample date:	03-DEC-13	Finding:	31.
Chemical:	NITRATE (AS NO3)	Report units:	MG/L
Dir:	2.		
Sample date:	25-NOV-13	Finding:	34.
Chemical:	NITRATE (AS NO3)	Report units:	MG/L
Dir:	2.		
Sample date:	18-NOV-13	Finding:	32.
Chemical:	NITRATE (AS NO3)	Report units:	MG/L
Dir:	2.		
Sample date:	13-NOV-13	Finding:	33.
Chemical:	NITRATE (AS NO3)	Report units:	MG/L
Dir:	2.		
Sample date:	05-NOV-13	Finding:	7.9e-002
Chemical:	ETHYLENE DIBROMIDE (EDB)	Report units:	UG/L
Dir:	2.e-002		
Sample date:	05-NOV-13	Finding:	31.
Chemical:	NITRATE (AS NO3)	Report units:	MG/L
Dir:	2.		
Sample date:	28-OCT-13	Finding:	33.
Chemical:	NITRATE (AS NO3)	Report units:	MG/L
Dir:	2.		
Sample date:	21-OCT-13	Finding:	34.
Chemical:	NITRATE (AS NO3)	Report units:	MG/L
Dir:	2.		
Sample date:	14-OCT-13	Finding:	31.
Chemical:	NITRATE (AS NO3)	Report units:	MG/L
Dir:	2.		
Sample date:	07-OCT-13	Finding:	32.
Chemical:	NITRATE (AS NO3)	Report units:	MG/L
Dir:	2.		
Sample date:	07-OCT-13	Finding:	8.7e-002
Chemical:	ETHYLENE DIBROMIDE (EDB)	Report units:	UG/L
Dir:	2.e-002		
Sample date:	02-OCT-13	Finding:	32.
Chemical:	NITRATE (AS NO3)	Report units:	MG/L
Dir:	2.		
Sample date:	23-SEP-13	Finding:	33.
Chemical:	NITRATE (AS NO3)	Report units:	MG/L
Dir:	2.		
Sample date:	18-SEP-13	Finding:	32.
Chemical:	NITRATE (AS NO3)	Report units:	MG/L
Dir:	2.		
Sample date:	09-SEP-13	Finding:	32.
Chemical:	NITRATE (AS NO3)	Report units:	MG/L
Dir:	2.		
Sample date:	09-SEP-13	Finding:	8.5e-002
Chemical:	ETHYLENE DIBROMIDE (EDB)	Report units:	UG/L

GEOCHECK® - PHYSICAL SETTING SOURCE MAP FINDINGS

Dir:	2.e-002		
Sample date:	05-SEP-13	Finding:	31.
Chemical:	NITRATE (AS NO3)	Report units:	MG/L
Dir:	2.		
Sample date:	26-AUG-13	Finding:	31.
Chemical:	NITRATE (AS NO3)	Report units:	MG/L
Dir:	2.		
Sample date:	20-AUG-13	Finding:	32.
Chemical:	NITRATE (AS NO3)	Report units:	MG/L
Dir:	2.		
Sample date:	12-AUG-13	Finding:	32.
Chemical:	NITRATE (AS NO3)	Report units:	MG/L
Dir:	2.		
Sample date:	06-AUG-13	Finding:	7.4e-002
Chemical:	ETHYLENE DIBROMIDE (EDB)	Report units:	UG/L
Dir:	2.e-002		
Sample date:	06-AUG-13	Finding:	31.
Chemical:	NITRATE (AS NO3)	Report units:	MG/L
Dir:	2.		
Sample date:	29-JUL-13	Finding:	31.
Chemical:	NITRATE (AS NO3)	Report units:	MG/L
Dir:	2.		
Sample date:	22-JUL-13	Finding:	31.
Chemical:	NITRATE (AS NO3)	Report units:	MG/L
Dir:	2.		
Sample date:	15-JUL-13	Finding:	32.
Chemical:	NITRATE (AS NO3)	Report units:	MG/L
Dir:	2.		
Sample date:	11-JUL-13	Finding:	32.
Chemical:	NITRATE (AS NO3)	Report units:	MG/L
Dir:	2.		
Sample date:	11-JUL-13	Finding:	9.3e-002
Chemical:	ETHYLENE DIBROMIDE (EDB)	Report units:	UG/L
Dir:	2.e-002		
Sample date:	02-JUL-13	Finding:	33.
Chemical:	NITRATE (AS NO3)	Report units:	MG/L
Dir:	2.		
Sample date:	24-JUN-13	Finding:	33.
Chemical:	NITRATE (AS NO3)	Report units:	MG/L
Dir:	2.		
Sample date:	17-JUN-13	Finding:	32.
Chemical:	NITRATE (AS NO3)	Report units:	MG/L
Dir:	2.		
Sample date:	11-JUN-13	Finding:	31.
Chemical:	NITRATE (AS NO3)	Report units:	MG/L
Dir:	2.		

GEOCHECK® - PHYSICAL SETTING SOURCE MAP FINDINGS

Sample date:	03-JUN-13	Finding:	32.
Chemical:	NITRATE (AS NO3)	Report units:	MG/L
Dir:	2.		
Sample date:	28-MAY-13	Finding:	34.
Chemical:	NITRATE (AS NO3)	Report units:	MG/L
Dir:	2.		
Sample date:	20-MAY-13	Finding:	3.4e-002
Chemical:	ETHYLENE DIBROMIDE (EDB)	Report units:	UG/L
Dir:	2.e-002		
Sample date:	20-MAY-13	Finding:	35.
Chemical:	NITRATE (AS NO3)	Report units:	MG/L
Dir:	2.		
Sample date:	17-MAY-13	Finding:	8.8e-002
Chemical:	ETHYLENE DIBROMIDE (EDB)	Report units:	UG/L
Dir:	2.e-002		
Sample date:	17-MAY-13	Finding:	34.
Chemical:	NITRATE (AS NO3)	Report units:	MG/L
Dir:	2.		
Sample date:	05-NOV-12	Finding:	32.
Chemical:	NITRATE (AS NO3)	Report units:	MG/L
Dir:	2.		
Sample date:	30-OCT-12	Finding:	31.
Chemical:	NITRATE (AS NO3)	Report units:	MG/L
Dir:	2.		
Sample date:	22-OCT-12	Finding:	31.
Chemical:	NITRATE (AS NO3)	Report units:	MG/L
Dir:	2.		
Sample date:	15-OCT-12	Finding:	31.
Chemical:	NITRATE (AS NO3)	Report units:	MG/L
Dir:	2.		
Sample date:	09-OCT-12	Finding:	30.
Chemical:	NITRATE (AS NO3)	Report units:	MG/L
Dir:	2.		
Sample date:	03-OCT-12	Finding:	30.
Chemical:	NITRATE (AS NO3)	Report units:	MG/L
Dir:	2.		
Sample date:	24-SEP-12	Finding:	30.
Chemical:	NITRATE (AS NO3)	Report units:	MG/L
Dir:	2.		
Sample date:	17-SEP-12	Finding:	29.
Chemical:	NITRATE (AS NO3)	Report units:	MG/L
Dir:	2.		
Sample date:	10-SEP-12	Finding:	29.
Chemical:	NITRATE (AS NO3)	Report units:	MG/L
Dir:	2.		
Sample date:	05-SEP-12	Finding:	30.
Chemical:	NITRATE (AS NO3)	Report units:	MG/L

GEOCHECK® - PHYSICAL SETTING SOURCE MAP FINDINGS

Dir:	2.		
Sample date:	27-AUG-12	Finding:	30.
Chemical:	NITRATE (AS NO3)	Report units:	MG/L
Dir:	2.		
Sample date:	22-AUG-12	Finding:	31.
Chemical:	NITRATE (AS NO3)	Report units:	MG/L
Dir:	2.		
Sample date:	14-AUG-12	Finding:	31.
Chemical:	NITRATE (AS NO3)	Report units:	MG/L
Dir:	2.		
Sample date:	06-AUG-12	Finding:	8.9e-002
Chemical:	ETHYLENE DIBROMIDE (EDB)	Report units:	UG/L
Dir:	2.e-002		
Sample date:	06-AUG-12	Finding:	30.
Chemical:	NITRATE (AS NO3)	Report units:	MG/L
Dir:	2.		
Sample date:	01-AUG-12	Finding:	29.
Chemical:	NITRATE (AS NO3)	Report units:	MG/L
Dir:	2.		
Sample date:	24-JUL-12	Finding:	29.
Chemical:	NITRATE (AS NO3)	Report units:	MG/L
Dir:	2.		
Sample date:	16-JUL-12	Finding:	29.
Chemical:	NITRATE (AS NO3)	Report units:	MG/L
Dir:	2.		
Sample date:	09-JUL-12	Finding:	28.
Chemical:	NITRATE (AS NO3)	Report units:	MG/L
Dir:	2.		
Sample date:	09-JUL-12	Finding:	8.4e-002
Chemical:	ETHYLENE DIBROMIDE (EDB)	Report units:	UG/L
Dir:	2.e-002		
Sample date:	02-JUL-12	Finding:	28.
Chemical:	NITRATE (AS NO3)	Report units:	MG/L
Dir:	2.		
Sample date:	25-JUN-12	Finding:	28.
Chemical:	NITRATE (AS NO3)	Report units:	MG/L
Dir:	2.		
Sample date:	18-JUN-12	Finding:	28.
Chemical:	NITRATE (AS NO3)	Report units:	MG/L
Dir:	2.		
Sample date:	13-JUN-12	Finding:	28.
Chemical:	NITRATE (AS NO3)	Report units:	MG/L
Dir:	2.		
Sample date:	13-JUN-12	Finding:	9.8e-002
Chemical:	ETHYLENE DIBROMIDE (EDB)	Report units:	UG/L
Dir:	2.e-002		

GEOCHECK® - PHYSICAL SETTING SOURCE MAP FINDINGS

Sample date:	08-JUN-12	Finding:	28.
Chemical:	NITRATE (AS NO3)	Report units:	MG/L
Dir:	2.		
Sample date:	29-MAY-12	Finding:	28.
Chemical:	NITRATE (AS NO3)	Report units:	MG/L
Dir:	2.		
Sample date:	21-MAY-12	Finding:	28.
Chemical:	NITRATE (AS NO3)	Report units:	MG/L
Dir:	2.		
Sample date:	14-MAY-12	Finding:	9.1e-002
Chemical:	ETHYLENE DIBROMIDE (EDB)	Report units:	UG/L
Dir:	2.e-002		
Sample date:	14-MAY-12	Finding:	28.
Chemical:	NITRATE (AS NO3)	Report units:	MG/L
Dir:	2.		
Sample date:	11-MAY-12	Finding:	29.
Chemical:	NITRATE (AS NO3)	Report units:	MG/L
Dir:	2.		
Sample date:	09-MAY-12	Finding:	28.
Chemical:	NITRATE (AS NO3)	Report units:	MG/L
Dir:	2.		
Sample date:	03-MAY-12	Finding:	28.
Chemical:	NITRATE (AS NO3)	Report units:	MG/L
Dir:	2.		
Sample date:	26-APR-12	Finding:	28.
Chemical:	NITRATE (AS NO3)	Report units:	MG/L
Dir:	2.		
Sample date:	17-APR-12	Finding:	29.
Chemical:	NITRATE (AS NO3)	Report units:	MG/L
Dir:	2.		
Sample date:	09-APR-12	Finding:	30.
Chemical:	NITRATE (AS NO3)	Report units:	MG/L
Dir:	2.		
Sample date:	04-APR-12	Finding:	28.
Chemical:	NITRATE (AS NO3)	Report units:	MG/L
Dir:	2.		
Sample date:	04-APR-12	Finding:	9.8e-002
Chemical:	ETHYLENE DIBROMIDE (EDB)	Report units:	UG/L
Dir:	2.e-002		
Sample date:	26-MAR-12	Finding:	29.
Chemical:	NITRATE (AS NO3)	Report units:	MG/L
Dir:	2.		
Sample date:	20-MAR-12	Finding:	29.
Chemical:	NITRATE (AS NO3)	Report units:	MG/L
Dir:	2.		
Sample date:	12-MAR-12	Finding:	28.
Chemical:	NITRATE (AS NO3)	Report units:	MG/L

GEOCHECK® - PHYSICAL SETTING SOURCE MAP FINDINGS

Dir:	2.		
Sample date:	06-MAR-12	Finding:	9.3e-002
Chemical:	ETHYLENE DIBROMIDE (EDB)	Report units:	UG/L
Dir:	2.e-002		
Sample date:	06-MAR-12	Finding:	28.
Chemical:	NITRATE (AS NO3)	Report units:	MG/L
Dir:	2.		
Sample date:	29-FEB-12	Finding:	30.
Chemical:	NITRATE (AS NO3)	Report units:	MG/L
Dir:	2.		
Sample date:	22-FEB-12	Finding:	28.
Chemical:	NITRATE (AS NO3)	Report units:	MG/L
Dir:	2.		
Sample date:	14-FEB-12	Finding:	29.
Chemical:	NITRATE (AS NO3)	Report units:	MG/L
Dir:	2.		
Sample date:	07-FEB-12	Finding:	28.
Chemical:	NITRATE (AS NO3)	Report units:	MG/L
Dir:	2.		
Sample date:	02-FEB-12	Finding:	0.19
Chemical:	GROSS ALPHA COUNTING ERROR	Report units:	PCI/L
Dir:	0.		
Sample date:	02-FEB-12	Finding:	0.48
Chemical:	RADIUM 228 COUNTING ERROR	Report units:	PCI/L
Dir:	0.		
Sample date:	31-JAN-12	Finding:	28.
Chemical:	NITRATE (AS NO3)	Report units:	MG/L
Dir:	2.		
Sample date:	23-JAN-12	Finding:	27.
Chemical:	NITRATE (AS NO3)	Report units:	MG/L
Dir:	2.		
Sample date:	17-JAN-12	Finding:	28.
Chemical:	NITRATE (AS NO3)	Report units:	MG/L
Dir:	2.		
Sample date:	09-JAN-12	Finding:	9.e-002
Chemical:	ETHYLENE DIBROMIDE (EDB)	Report units:	UG/L
Dir:	2.e-002		
Sample date:	09-JAN-12	Finding:	29.
Chemical:	NITRATE (AS NO3)	Report units:	MG/L
Dir:	2.		
Sample date:	03-JAN-12	Finding:	29.
Chemical:	NITRATE (AS NO3)	Report units:	MG/L
Dir:	2.		

GEOCHECK® - PHYSICAL SETTING SOURCE MAP FINDINGS

Map ID
 Direction
 Distance
 Elevation

Database EDR ID Number

G29
NNW
1/2 - 1 Mile
Higher

CA WELLS 12223

Seq:	12223	Prim sta c:	14S/21E-09C01 M
Frds no:	1010007113	County:	10
District:	11	User id:	AGE
System no:	1010007	Water type:	G
Source nam:	WELL 297-1	Station ty:	WELL/AMBNT/MUN/INTAKE
Latitude:	364400.0	Longitude:	1194100.0
Precision:	4	Status:	AR
Comment 1:	Not Reported	Comment 2:	Not Reported
Comment 3:	Not Reported	Comment 4:	Not Reported
Comment 5:	Not Reported	Comment 6:	Not Reported
Comment 7:	Not Reported		

System no:	1010007	System nam:	Fresno, City Of
Hqname:	Not Reported	Address:	2326 FRESNO STREET
City:	FRESNO	State:	CA
Zip:	93721	Zip ext:	2988
Pop serv:	390350	Connection:	99005
Area serve:	CITY OF FRESNO		

Sample date:	03-JUN-14	Finding:	38.
Chemical:	NITRATE (AS NO3)	Report units:	MG/L
Dir:	2.		

Sample date:	27-MAY-14	Finding:	260.
Chemical:	HARDNESS (TOTAL) AS CaCO3	Report units:	MG/L
Dir:	0.		

Sample date:	27-MAY-14	Finding:	13.
Chemical:	AGGRSSIVE INDEX (CORROSIVITY)	Report units:	Not Reported
Dir:	0.		

Sample date:	27-MAY-14	Finding:	0.16
Chemical:	TURBIDITY, LABORATORY	Report units:	NTU
Dir:	0.1		

Sample date:	27-MAY-14	Finding:	43.
Chemical:	NITRATE (AS NO3)	Report units:	MG/L
Dir:	2.		

Sample date:	27-MAY-14	Finding:	0.87
Chemical:	LANGELIER INDEX @ 60 C	Report units:	Not Reported
Dir:	0.		

Sample date:	27-MAY-14	Finding:	380.
Chemical:	TOTAL DISSOLVED SOLIDS	Report units:	MG/L
Dir:	0.		

Sample date:	27-MAY-14	Finding:	27.
Chemical:	SULFATE	Report units:	MG/L
Dir:	0.5		

Sample date:	27-MAY-14	Finding:	17.
Chemical:	CHLORIDE	Report units:	MG/L
Dir:	0.		

GEOCHECK® - PHYSICAL SETTING SOURCE MAP FINDINGS

Sample date:	27-MAY-14	Finding:	630.
Chemical:	SPECIFIC CONDUCTANCE	Report units:	US
Dir:	0.		
Sample date:	27-MAY-14	Finding:	8.3
Chemical:	PH, LABORATORY	Report units:	Not Reported
Dir:	0.		
Sample date:	27-MAY-14	Finding:	260.
Chemical:	ALKALINITY (TOTAL) AS CaCO3	Report units:	MG/L
Dir:	0.		
Sample date:	27-MAY-14	Finding:	310.
Chemical:	BICARBONATE ALKALINITY	Report units:	MG/L
Dir:	0.		
Sample date:	27-MAY-14	Finding:	51.
Chemical:	CALCIUM	Report units:	MG/L
Dir:	0.		
Sample date:	27-MAY-14	Finding:	31.
Chemical:	MAGNESIUM	Report units:	MG/L
Dir:	0.		
Sample date:	27-MAY-14	Finding:	25.
Chemical:	SODIUM	Report units:	MG/L
Dir:	0.		
Sample date:	27-MAY-14	Finding:	2.7
Chemical:	POTASSIUM	Report units:	MG/L
Dir:	0.		
Sample date:	20-AUG-13	Finding:	41.
Chemical:	NITRATE (AS NO3)	Report units:	MG/L
Dir:	2.		
Sample date:	12-AUG-13	Finding:	41.
Chemical:	NITRATE (AS NO3)	Report units:	MG/L
Dir:	2.		
Sample date:	06-AUG-13	Finding:	39.
Chemical:	NITRATE (AS NO3)	Report units:	MG/L
Dir:	2.		
Sample date:	29-JUL-13	Finding:	39.
Chemical:	NITRATE (AS NO3)	Report units:	MG/L
Dir:	2.		
Sample date:	22-JUL-13	Finding:	39.
Chemical:	NITRATE (AS NO3)	Report units:	MG/L
Dir:	2.		
Sample date:	18-JUL-13	Finding:	39.
Chemical:	NITRATE (AS NO3)	Report units:	MG/L
Dir:	2.		
Sample date:	11-JUL-13	Finding:	40.
Chemical:	NITRATE (AS NO3)	Report units:	MG/L
Dir:	2.		
Sample date:	24-JUN-13	Finding:	40.
Chemical:	NITRATE (AS NO3)	Report units:	MG/L

GEOCHECK® - PHYSICAL SETTING SOURCE MAP FINDINGS

Dir:	2.		
Sample date:	19-JUN-13	Finding:	37.
Chemical:	NITRATE (AS NO3)	Report units:	MG/L
Dir:	2.		
Sample date:	07-NOV-12	Finding:	1.16
Chemical:	GROSS ALPHA MDA95	Report units:	PCI/L
Dir:	0.		
Sample date:	07-NOV-12	Finding:	3.32
Chemical:	GROSS ALPHA	Report units:	PCI/L
Dir:	3.		
Sample date:	07-NOV-12	Finding:	0.311
Chemical:	GROSS ALPHA COUNTING ERROR	Report units:	PCI/L
Dir:	0.		
Sample date:	30-OCT-12	Finding:	41.
Chemical:	NITRATE (AS NO3)	Report units:	MG/L
Dir:	2.		
Sample date:	22-OCT-12	Finding:	41.
Chemical:	NITRATE (AS NO3)	Report units:	MG/L
Dir:	2.		
Sample date:	15-OCT-12	Finding:	41.
Chemical:	NITRATE (AS NO3)	Report units:	MG/L
Dir:	2.		
Sample date:	10-OCT-12	Finding:	40.
Chemical:	NITRATE (AS NO3)	Report units:	MG/L
Dir:	2.		
Sample date:	02-OCT-12	Finding:	41.
Chemical:	NITRATE (AS NO3)	Report units:	MG/L
Dir:	2.		
Sample date:	24-SEP-12	Finding:	41.
Chemical:	NITRATE (AS NO3)	Report units:	MG/L
Dir:	2.		
Sample date:	17-SEP-12	Finding:	39.
Chemical:	NITRATE (AS NO3)	Report units:	MG/L
Dir:	2.		
Sample date:	10-SEP-12	Finding:	40.
Chemical:	NITRATE (AS NO3)	Report units:	MG/L
Dir:	2.		
Sample date:	05-SEP-12	Finding:	40.
Chemical:	NITRATE (AS NO3)	Report units:	MG/L
Dir:	2.		
Sample date:	27-AUG-12	Finding:	39.
Chemical:	NITRATE (AS NO3)	Report units:	MG/L
Dir:	2.		
Sample date:	20-AUG-12	Finding:	40.
Chemical:	NITRATE (AS NO3)	Report units:	MG/L
Dir:	2.		

GEOCHECK® - PHYSICAL SETTING SOURCE MAP FINDINGS

Sample date:	14-AUG-12	Finding:	41.
Chemical:	NITRATE (AS NO3)	Report units:	MG/L
Dir:	2.		
Sample date:	08-AUG-12	Finding:	40.
Chemical:	NITRATE (AS NO3)	Report units:	MG/L
Dir:	2.		
Sample date:	30-JUL-12	Finding:	40.
Chemical:	NITRATE (AS NO3)	Report units:	MG/L
Dir:	2.		
Sample date:	24-JUL-12	Finding:	39.
Chemical:	NITRATE (AS NO3)	Report units:	MG/L
Dir:	2.		
Sample date:	16-JUL-12	Finding:	39.
Chemical:	NITRATE (AS NO3)	Report units:	MG/L
Dir:	2.		
Sample date:	11-JUL-12	Finding:	37.
Chemical:	NITRATE (AS NO3)	Report units:	MG/L
Dir:	2.		
Sample date:	02-JUL-12	Finding:	37.
Chemical:	NITRATE (AS NO3)	Report units:	MG/L
Dir:	2.		
Sample date:	28-JUN-12	Finding:	35.
Chemical:	NITRATE (AS NO3)	Report units:	MG/L
Dir:	2.		

**G30
NNW
1/2 - 1 Mile
Higher**

CA WELLS 23282

Seq:	23282	Prim sta c:	K10/007-297TRTD
Frds no:	1010007287	County:	10
District:	11	User id:	AGE
System no:	1010007	Water type:	G
Source nam:	SITE 297 (GAC)	Station ty:	WELL/AMBNT
Latitude:	364400.0	Longitude:	1194100.0
Precision:	3	Status:	AT
Comment 1:	Not Reported	Comment 2:	Not Reported
Comment 3:	Not Reported	Comment 4:	Not Reported
Comment 5:	Not Reported	Comment 6:	Not Reported
Comment 7:	Not Reported		
System no:	1010007	System nam:	Fresno, City Of
Hqname:	Not Reported	Address:	2326 FRESNO STREET
City:	FRESNO	State:	CA
Zip:	93721	Zip ext:	2988
Pop serv:	390350	Connection:	99005
Area serve:	CITY OF FRESNO		
Sample date:	12-DEC-17	Finding:	6.5
Chemical:	NITRATE (AS N)	Report units:	MG/L
Dir:	0.4		
Sample date:	05-DEC-17	Finding:	6.6

GEOCHECK® - PHYSICAL SETTING SOURCE MAP FINDINGS

Chemical:	NITRATE (AS N)	Report units:	MG/L
Dir:	0.4		
Sample date:	28-NOV-17	Finding:	6.4
Chemical:	NITRATE (AS N)	Report units:	MG/L
Dir:	0.4		
Sample date:	20-NOV-17	Finding:	6.3
Chemical:	NITRATE (AS N)	Report units:	MG/L
Dir:	0.4		
Sample date:	13-NOV-17	Finding:	6.6
Chemical:	NITRATE (AS N)	Report units:	MG/L
Dir:	0.4		
Sample date:	07-NOV-17	Finding:	6.6
Chemical:	NITRATE (AS N)	Report units:	MG/L
Dir:	0.4		
Sample date:	30-OCT-17	Finding:	6.6
Chemical:	NITRATE (AS N)	Report units:	MG/L
Dir:	0.4		
Sample date:	25-OCT-17	Finding:	6.7
Chemical:	NITRATE (AS N)	Report units:	MG/L
Dir:	0.4		
Sample date:	17-OCT-17	Finding:	6.6
Chemical:	NITRATE (AS N)	Report units:	MG/L
Dir:	0.4		
Sample date:	09-OCT-17	Finding:	6.7
Chemical:	NITRATE (AS N)	Report units:	MG/L
Dir:	0.4		
Sample date:	06-OCT-17	Finding:	6.7
Chemical:	NITRATE (AS N)	Report units:	MG/L
Dir:	0.4		
Sample date:	26-SEP-17	Finding:	6.3
Chemical:	NITRATE (AS N)	Report units:	MG/L
Dir:	0.4		
Sample date:	19-SEP-17	Finding:	6.3
Chemical:	NITRATE (AS N)	Report units:	MG/L
Dir:	0.4		
Sample date:	12-SEP-17	Finding:	6.3
Chemical:	NITRATE (AS N)	Report units:	MG/L
Dir:	0.4		
Sample date:	08-SEP-17	Finding:	6.2
Chemical:	NITRATE (AS N)	Report units:	MG/L
Dir:	0.4		
Sample date:	29-AUG-17	Finding:	6.9
Chemical:	NITRATE (AS N)	Report units:	MG/L
Dir:	0.4		
Sample date:	22-AUG-17	Finding:	6.6
Chemical:	NITRATE (AS N)	Report units:	MG/L
Dir:	0.4		

GEOCHECK® - PHYSICAL SETTING SOURCE MAP FINDINGS

Sample date:	16-AUG-17	Finding:	6.1
Chemical:	NITRATE (AS N)	Report units:	MG/L
Dir:	0.4		
Sample date:	08-AUG-17	Finding:	6.5
Chemical:	NITRATE (AS N)	Report units:	MG/L
Dir:	0.4		
Sample date:	31-JUL-17	Finding:	6.5
Chemical:	NITRATE (AS N)	Report units:	MG/L
Dir:	0.4		
Sample date:	24-JUL-17	Finding:	6.6
Chemical:	NITRATE (AS N)	Report units:	MG/L
Dir:	0.4		
Sample date:	20-JUL-17	Finding:	6.8
Chemical:	NITRATE (AS N)	Report units:	MG/L
Dir:	0.4		
Sample date:	12-JUL-17	Finding:	6.4
Chemical:	NITRATE (AS N)	Report units:	MG/L
Dir:	0.4		
Sample date:	07-JUL-17	Finding:	6.3
Chemical:	NITRATE (AS N)	Report units:	MG/L
Dir:	0.4		
Sample date:	29-JUN-17	Finding:	3.9
Chemical:	NITRATE (AS N)	Report units:	MG/L
Dir:	0.4		
Sample date:	11-APR-17	Finding:	6.7
Chemical:	NITRATE (AS N)	Report units:	MG/L
Dir:	0.4		
Sample date:	27-MAR-17	Finding:	6.7
Chemical:	NITRATE (AS N)	Report units:	MG/L
Dir:	0.4		
Sample date:	21-MAR-17	Finding:	6.7
Chemical:	NITRATE (AS N)	Report units:	MG/L
Dir:	0.4		
Sample date:	14-MAR-17	Finding:	6.7
Chemical:	NITRATE (AS N)	Report units:	MG/L
Dir:	0.4		
Sample date:	08-MAR-17	Finding:	6.7
Chemical:	NITRATE (AS N)	Report units:	MG/L
Dir:	0.4		
Sample date:	01-MAR-17	Finding:	6.7
Chemical:	NITRATE (AS N)	Report units:	MG/L
Dir:	0.4		
Sample date:	22-FEB-17	Finding:	6.7
Chemical:	NITRATE (AS N)	Report units:	MG/L
Dir:	0.4		
Sample date:	14-FEB-17	Finding:	6.8
Chemical:	NITRATE (AS N)	Report units:	MG/L

GEOCHECK® - PHYSICAL SETTING SOURCE MAP FINDINGS

Dir:	0.4		
Sample date:	10-FEB-17	Finding:	6.7
Chemical:	NITRATE (AS N)	Report units:	MG/L
Dir:	0.4		
Sample date:	30-JAN-17	Finding:	6.9
Chemical:	NITRATE (AS N)	Report units:	MG/L
Dir:	0.4		
Sample date:	24-JAN-17	Finding:	6.8
Chemical:	NITRATE (AS N)	Report units:	MG/L
Dir:	0.4		
Sample date:	19-JAN-17	Finding:	6.8
Chemical:	NITRATE (AS N)	Report units:	MG/L
Dir:	0.4		
Sample date:	13-JAN-17	Finding:	6.8
Chemical:	NITRATE (AS N)	Report units:	MG/L
Dir:	0.4		
Sample date:	03-JAN-17	Finding:	6.9
Chemical:	NITRATE (AS N)	Report units:	MG/L
Dir:	0.4		
Sample date:	28-DEC-16	Finding:	6.8
Chemical:	NITRATE (AS N)	Report units:	MG/L
Dir:	0.4		
Sample date:	21-DEC-16	Finding:	6.9
Chemical:	NITRATE (AS N)	Report units:	MG/L
Dir:	0.4		
Sample date:	12-DEC-16	Finding:	6.9
Chemical:	NITRATE (AS N)	Report units:	MG/L
Dir:	0.4		
Sample date:	08-DEC-16	Finding:	6.8
Chemical:	NITRATE (AS N)	Report units:	MG/L
Dir:	0.4		
Sample date:	01-DEC-16	Finding:	6.8
Chemical:	NITRATE (AS N)	Report units:	MG/L
Dir:	0.4		
Sample date:	21-NOV-16	Finding:	6.7
Chemical:	NITRATE (AS N)	Report units:	MG/L
Dir:	0.4		
Sample date:	15-NOV-16	Finding:	6.7
Chemical:	NITRATE (AS N)	Report units:	MG/L
Dir:	0.4		
Sample date:	08-NOV-16	Finding:	7.
Chemical:	NITRATE (AS N)	Report units:	MG/L
Dir:	0.4		
Sample date:	17-OCT-16	Finding:	9.1
Chemical:	NITRATE (AS N)	Report units:	MG/L
Dir:	0.4		

GEOCHECK® - PHYSICAL SETTING SOURCE MAP FINDINGS

Sample date:	14-OCT-16	Finding:	6.9
Chemical:	NITRATE (AS N)	Report units:	MG/L
Dir:	0.4		
Sample date:	03-OCT-16	Finding:	6.9
Chemical:	NITRATE (AS N)	Report units:	MG/L
Dir:	0.4		
Sample date:	27-SEP-16	Finding:	6.9
Chemical:	NITRATE (AS N)	Report units:	MG/L
Dir:	0.4		
Sample date:	21-SEP-16	Finding:	7.
Chemical:	NITRATE (AS N)	Report units:	MG/L
Dir:	0.4		
Sample date:	15-SEP-16	Finding:	6.9
Chemical:	NITRATE (AS N)	Report units:	MG/L
Dir:	0.4		
Sample date:	08-SEP-16	Finding:	6.9
Chemical:	NITRATE (AS N)	Report units:	MG/L
Dir:	0.4		
Sample date:	30-AUG-16	Finding:	6.9
Chemical:	NITRATE (AS N)	Report units:	MG/L
Dir:	0.4		
Sample date:	23-AUG-16	Finding:	6.8
Chemical:	NITRATE (AS N)	Report units:	MG/L
Dir:	0.4		
Sample date:	09-AUG-16	Finding:	6.8
Chemical:	NITRATE (AS N)	Report units:	MG/L
Dir:	0.4		
Sample date:	05-AUG-16	Finding:	6.8
Chemical:	NITRATE (AS N)	Report units:	MG/L
Dir:	0.4		
Sample date:	25-JUL-16	Finding:	6.8
Chemical:	NITRATE (AS N)	Report units:	MG/L
Dir:	0.4		
Sample date:	18-JUL-16	Finding:	6.8
Chemical:	NITRATE (AS N)	Report units:	MG/L
Dir:	0.4		
Sample date:	11-JUL-16	Finding:	6.7
Chemical:	NITRATE (AS N)	Report units:	MG/L
Dir:	0.4		
Sample date:	08-JUL-16	Finding:	6.9
Chemical:	NITRATE (AS N)	Report units:	MG/L
Dir:	0.4		
Sample date:	27-JUN-16	Finding:	6.7
Chemical:	NITRATE (AS N)	Report units:	MG/L
Dir:	0.4		
Sample date:	21-JUN-16	Finding:	6.6
Chemical:	NITRATE (AS N)	Report units:	MG/L

GEOCHECK® - PHYSICAL SETTING SOURCE MAP FINDINGS

Dir:	0.4		
Sample date:	13-JUN-16	Finding:	6.5
Chemical:	NITRATE (AS N)	Report units:	MG/L
Dir:	0.4		
Sample date:	09-JUN-16	Finding:	6.5
Chemical:	NITRATE (AS N)	Report units:	MG/L
Dir:	0.4		
Sample date:	31-MAY-16	Finding:	6.8
Chemical:	NITRATE (AS N)	Report units:	MG/L
Dir:	0.4		
Sample date:	27-MAY-16	Finding:	6.9
Chemical:	NITRATE (AS N)	Report units:	MG/L
Dir:	0.4		
Sample date:	29-MAR-16	Finding:	6.8
Chemical:	NITRATE (AS N)	Report units:	MG/L
Dir:	0.4		
Sample date:	21-MAR-16	Finding:	6.8
Chemical:	NITRATE (AS N)	Report units:	MG/L
Dir:	0.4		
Sample date:	14-MAR-16	Finding:	7.1
Chemical:	NITRATE (AS N)	Report units:	MG/L
Dir:	0.4		
Sample date:	07-MAR-16	Finding:	7.2
Chemical:	NITRATE (AS N)	Report units:	MG/L
Dir:	0.4		
Sample date:	02-MAR-16	Finding:	7.2
Chemical:	NITRATE (AS N)	Report units:	MG/L
Dir:	0.4		
Sample date:	22-FEB-16	Finding:	7.2
Chemical:	NITRATE (AS N)	Report units:	MG/L
Dir:	0.4		
Sample date:	16-FEB-16	Finding:	6.8
Chemical:	NITRATE (AS N)	Report units:	MG/L
Dir:	0.4		
Sample date:	08-FEB-16	Finding:	6.9
Chemical:	NITRATE (AS N)	Report units:	MG/L
Dir:	0.4		
Sample date:	02-FEB-16	Finding:	6.7
Chemical:	NITRATE (AS N)	Report units:	MG/L
Dir:	0.4		
Sample date:	25-JAN-16	Finding:	6.8
Chemical:	NITRATE (AS N)	Report units:	MG/L
Dir:	0.4		
Sample date:	20-JAN-16	Finding:	6.8
Chemical:	NITRATE (AS N)	Report units:	MG/L
Dir:	0.4		

GEOCHECK® - PHYSICAL SETTING SOURCE MAP FINDINGS

Sample date:	12-JAN-16	Finding:	6.7
Chemical:	NITRATE (AS N)	Report units:	MG/L
Dir:	0.4		
Sample date:	06-JAN-16	Finding:	6.8
Chemical:	NITRATE (AS N)	Report units:	MG/L
Dir:	0.4		
Sample date:	28-DEC-15	Finding:	30.
Chemical:	NITRATE (AS NO3)	Report units:	MG/L
Dir:	2.		
Sample date:	21-DEC-15	Finding:	32.
Chemical:	NITRATE (AS NO3)	Report units:	MG/L
Dir:	2.		
Sample date:	14-DEC-15	Finding:	31.
Chemical:	NITRATE (AS NO3)	Report units:	MG/L
Dir:	2.		
Sample date:	07-DEC-15	Finding:	30.
Chemical:	NITRATE (AS NO3)	Report units:	MG/L
Dir:	2.		
Sample date:	30-NOV-15	Finding:	30.
Chemical:	NITRATE (AS NO3)	Report units:	MG/L
Dir:	2.		
Sample date:	23-NOV-15	Finding:	29.
Chemical:	NITRATE (AS NO3)	Report units:	MG/L
Dir:	2.		
Sample date:	16-NOV-15	Finding:	29.
Chemical:	NITRATE (AS NO3)	Report units:	MG/L
Dir:	2.		
Sample date:	09-NOV-15	Finding:	31.
Chemical:	NITRATE (AS NO3)	Report units:	MG/L
Dir:	2.		
Sample date:	04-NOV-15	Finding:	31.
Chemical:	NITRATE (AS NO3)	Report units:	MG/L
Dir:	2.		
Sample date:	26-OCT-15	Finding:	29.
Chemical:	NITRATE (AS NO3)	Report units:	MG/L
Dir:	2.		
Sample date:	23-OCT-15	Finding:	27.
Chemical:	NITRATE (AS NO3)	Report units:	MG/L
Dir:	2.		
Sample date:	12-OCT-15	Finding:	30.
Chemical:	NITRATE (AS NO3)	Report units:	MG/L
Dir:	2.		
Sample date:	07-OCT-15	Finding:	30.
Chemical:	NITRATE (AS NO3)	Report units:	MG/L
Dir:	2.		
Sample date:	24-AUG-15	Finding:	31.
Chemical:	NITRATE (AS NO3)	Report units:	MG/L

GEOCHECK® - PHYSICAL SETTING SOURCE MAP FINDINGS

Dir:	2.		
Sample date:	19-AUG-15	Finding:	30.
Chemical:	NITRATE (AS NO3)	Report units:	MG/L
Dir:	2.		
Sample date:	17-AUG-15	Finding:	31.
Chemical:	NITRATE (AS NO3)	Report units:	MG/L
Dir:	2.		
Sample date:	10-AUG-15	Finding:	31.
Chemical:	NITRATE (AS NO3)	Report units:	MG/L
Dir:	2.		
Sample date:	04-AUG-15	Finding:	30.
Chemical:	NITRATE (AS NO3)	Report units:	MG/L
Dir:	2.		
Sample date:	04-AUG-15	Finding:	4.e-002
Chemical:	ETHYLENE DIBROMIDE (EDB)	Report units:	UG/L
Dir:	2.e-002		
Sample date:	28-JUL-15	Finding:	35.
Chemical:	NITRATE (AS NO3)	Report units:	MG/L
Dir:	2.		
Sample date:	20-JUL-15	Finding:	33.
Chemical:	NITRATE (AS NO3)	Report units:	MG/L
Dir:	2.		
Sample date:	13-JUL-15	Finding:	31.
Chemical:	NITRATE (AS NO3)	Report units:	MG/L
Dir:	2.		
Sample date:	06-JUL-15	Finding:	31.
Chemical:	NITRATE (AS NO3)	Report units:	MG/L
Dir:	2.		
Sample date:	29-JUN-15	Finding:	32.
Chemical:	NITRATE (AS NO3)	Report units:	MG/L
Dir:	2.		
Sample date:	22-JUN-15	Finding:	32.
Chemical:	NITRATE (AS NO3)	Report units:	MG/L
Dir:	2.		
Sample date:	19-JUN-15	Finding:	32.
Chemical:	NITRATE (AS NO3)	Report units:	MG/L
Dir:	2.		
Sample date:	15-JUN-15	Finding:	3.9e-002
Chemical:	ETHYLENE DIBROMIDE (EDB)	Report units:	UG/L
Dir:	2.e-002		
Sample date:	15-JUN-15	Finding:	31.
Chemical:	NITRATE (AS NO3)	Report units:	MG/L
Dir:	2.		
Sample date:	09-JUN-15	Finding:	32.
Chemical:	NITRATE (AS NO3)	Report units:	MG/L
Dir:	2.		

GEOCHECK® - PHYSICAL SETTING SOURCE MAP FINDINGS

Sample date:	01-JUN-15	Finding:	31.
Chemical:	NITRATE (AS NO3)	Report units:	MG/L
Dir:	2.		
Sample date:	01-JUN-15	Finding:	3.8e-002
Chemical:	ETHYLENE DIBROMIDE (EDB)	Report units:	UG/L
Dir:	2.e-002		
Sample date:	27-MAY-15	Finding:	33.
Chemical:	NITRATE (AS NO3)	Report units:	MG/L
Dir:	2.		
Sample date:	18-MAY-15	Finding:	32.
Chemical:	NITRATE (AS NO3)	Report units:	MG/L
Dir:	2.		
Sample date:	11-MAY-15	Finding:	32.
Chemical:	NITRATE (AS NO3)	Report units:	MG/L
Dir:	2.		
Sample date:	08-MAY-15	Finding:	34.
Chemical:	NITRATE (AS NO3)	Report units:	MG/L
Dir:	2.		
Sample date:	27-APR-15	Finding:	31.
Chemical:	NITRATE (AS NO3)	Report units:	MG/L
Dir:	2.		
Sample date:	20-APR-15	Finding:	31.
Chemical:	NITRATE (AS NO3)	Report units:	MG/L
Dir:	2.		
Sample date:	15-APR-15	Finding:	31.
Chemical:	NITRATE (AS NO3)	Report units:	MG/L
Dir:	2.		
Sample date:	09-APR-15	Finding:	32.
Chemical:	NITRATE (AS NO3)	Report units:	MG/L
Dir:	2.		
Sample date:	30-MAR-15	Finding:	32.
Chemical:	NITRATE (AS NO3)	Report units:	MG/L
Dir:	2.		
Sample date:	24-MAR-15	Finding:	33.
Chemical:	NITRATE (AS NO3)	Report units:	MG/L
Dir:	2.		
Sample date:	16-MAR-15	Finding:	33.
Chemical:	NITRATE (AS NO3)	Report units:	MG/L
Dir:	2.		
Sample date:	09-MAR-15	Finding:	33.
Chemical:	NITRATE (AS NO3)	Report units:	MG/L
Dir:	2.		
Sample date:	04-MAR-15	Finding:	33.
Chemical:	NITRATE (AS NO3)	Report units:	MG/L
Dir:	2.		
Sample date:	23-FEB-15	Finding:	33.
Chemical:	NITRATE (AS NO3)	Report units:	MG/L

GEOCHECK® - PHYSICAL SETTING SOURCE MAP FINDINGS

Dir:	2.		
Sample date:	17-FEB-15	Finding:	33.
Chemical:	NITRATE (AS NO3)	Report units:	MG/L
Dir:	2.		
Sample date:	10-FEB-15	Finding:	33.
Chemical:	NITRATE (AS NO3)	Report units:	MG/L
Dir:	2.		
Sample date:	02-FEB-15	Finding:	33.
Chemical:	NITRATE (AS NO3)	Report units:	MG/L
Dir:	2.		
Sample date:	26-JAN-15	Finding:	33.
Chemical:	NITRATE (AS NO3)	Report units:	MG/L
Dir:	2.		
Sample date:	20-JAN-15	Finding:	32.
Chemical:	NITRATE (AS NO3)	Report units:	MG/L
Dir:	2.		
Sample date:	12-JAN-15	Finding:	31.
Chemical:	NITRATE (AS NO3)	Report units:	MG/L
Dir:	2.		
Sample date:	05-JAN-15	Finding:	32.
Chemical:	NITRATE (AS NO3)	Report units:	MG/L
Dir:	2.		
Sample date:	29-DEC-14	Finding:	32.
Chemical:	NITRATE (AS NO3)	Report units:	MG/L
Dir:	2.		
Sample date:	22-DEC-14	Finding:	32.
Chemical:	NITRATE (AS NO3)	Report units:	MG/L
Dir:	2.		
Sample date:	15-DEC-14	Finding:	33.
Chemical:	NITRATE (AS NO3)	Report units:	MG/L
Dir:	2.		
Sample date:	09-DEC-14	Finding:	30.
Chemical:	NITRATE (AS NO3)	Report units:	MG/L
Dir:	2.		
Sample date:	02-DEC-14	Finding:	31.
Chemical:	NITRATE (AS NO3)	Report units:	MG/L
Dir:	2.		
Sample date:	24-NOV-14	Finding:	32.
Chemical:	NITRATE (AS NO3)	Report units:	MG/L
Dir:	2.		
Sample date:	18-NOV-14	Finding:	33.
Chemical:	NITRATE (AS NO3)	Report units:	MG/L
Dir:	2.		
Sample date:	10-NOV-14	Finding:	33.
Chemical:	NITRATE (AS NO3)	Report units:	MG/L
Dir:	2.		

GEOCHECK® - PHYSICAL SETTING SOURCE MAP FINDINGS

Sample date:	04-NOV-14	Finding:	33.
Chemical:	NITRATE (AS NO3)	Report units:	MG/L
Dir:	2.		
Sample date:	27-OCT-14	Finding:	32.
Chemical:	NITRATE (AS NO3)	Report units:	MG/L
Dir:	2.		
Sample date:	22-OCT-14	Finding:	33.
Chemical:	NITRATE (AS NO3)	Report units:	MG/L
Dir:	2.		
Sample date:	13-OCT-14	Finding:	33.
Chemical:	NITRATE (AS NO3)	Report units:	MG/L
Dir:	2.		
Sample date:	07-OCT-14	Finding:	32.
Chemical:	NITRATE (AS NO3)	Report units:	MG/L
Dir:	2.		
Sample date:	29-SEP-14	Finding:	33.
Chemical:	NITRATE (AS NO3)	Report units:	MG/L
Dir:	2.		
Sample date:	22-SEP-14	Finding:	33.
Chemical:	NITRATE (AS NO3)	Report units:	MG/L
Dir:	2.		
Sample date:	15-SEP-14	Finding:	33.
Chemical:	NITRATE (AS NO3)	Report units:	MG/L
Dir:	2.		
Sample date:	11-SEP-14	Finding:	32.
Chemical:	NITRATE (AS NO3)	Report units:	MG/L
Dir:	2.		
Sample date:	25-AUG-14	Finding:	33.
Chemical:	NITRATE (AS NO3)	Report units:	MG/L
Dir:	2.		
Sample date:	18-AUG-14	Finding:	33.
Chemical:	NITRATE (AS NO3)	Report units:	MG/L
Dir:	2.		
Sample date:	11-AUG-14	Finding:	34.
Chemical:	NITRATE (AS NO3)	Report units:	MG/L
Dir:	2.		
Sample date:	06-AUG-14	Finding:	32.
Chemical:	NITRATE (AS NO3)	Report units:	MG/L
Dir:	2.		
Sample date:	29-JUL-14	Finding:	34.
Chemical:	NITRATE (AS NO3)	Report units:	MG/L
Dir:	2.		
Sample date:	21-JUL-14	Finding:	33.
Chemical:	NITRATE (AS NO3)	Report units:	MG/L
Dir:	2.		
Sample date:	14-JUL-14	Finding:	35.
Chemical:	NITRATE (AS NO3)	Report units:	MG/L

GEOCHECK® - PHYSICAL SETTING SOURCE MAP FINDINGS

Dir:	2.		
Sample date:	07-JUL-14	Finding:	34.
Chemical:	NITRATE (AS NO3)	Report units:	MG/L
Dir:	2.		
Sample date:	02-JUL-14	Finding:	34.
Chemical:	NITRATE (AS NO3)	Report units:	MG/L
Dir:	2.		
Sample date:	25-JUN-14	Finding:	35.
Chemical:	NITRATE (AS NO3)	Report units:	MG/L
Dir:	2.		
Sample date:	17-JUN-14	Finding:	33.
Chemical:	NITRATE (AS NO3)	Report units:	MG/L
Dir:	2.		
Sample date:	13-JUN-14	Finding:	37.
Chemical:	NITRATE (AS NO3)	Report units:	MG/L
Dir:	2.		
Sample date:	12-MAY-14	Finding:	33.
Chemical:	NITRATE (AS NO3)	Report units:	MG/L
Dir:	2.		
Sample date:	07-MAY-14	Finding:	34.
Chemical:	NITRATE (AS NO3)	Report units:	MG/L
Dir:	2.		
Sample date:	29-APR-14	Finding:	33.
Chemical:	NITRATE (AS NO3)	Report units:	MG/L
Dir:	2.		
Sample date:	22-APR-14	Finding:	34.
Chemical:	NITRATE (AS NO3)	Report units:	MG/L
Dir:	2.		
Sample date:	14-APR-14	Finding:	33.
Chemical:	NITRATE (AS NO3)	Report units:	MG/L
Dir:	2.		
Sample date:	07-APR-14	Finding:	34.
Chemical:	NITRATE (AS NO3)	Report units:	MG/L
Dir:	2.		
Sample date:	31-MAR-14	Finding:	32.
Chemical:	NITRATE (AS NO3)	Report units:	MG/L
Dir:	2.		
Sample date:	10-MAR-14	Finding:	34.
Chemical:	NITRATE (AS NO3)	Report units:	MG/L
Dir:	2.		
Sample date:	05-MAR-14	Finding:	32.
Chemical:	NITRATE (AS NO3)	Report units:	MG/L
Dir:	2.		
Sample date:	24-FEB-14	Finding:	33.
Chemical:	NITRATE (AS NO3)	Report units:	MG/L
Dir:	2.		

GEOCHECK® - PHYSICAL SETTING SOURCE MAP FINDINGS

Sample date:	18-FEB-14	Finding:	34.
Chemical:	NITRATE (AS NO3)	Report units:	MG/L
Dir:	2.		
Sample date:	10-FEB-14	Finding:	32.
Chemical:	NITRATE (AS NO3)	Report units:	MG/L
Dir:	2.		
Sample date:	04-FEB-14	Finding:	32.
Chemical:	NITRATE (AS NO3)	Report units:	MG/L
Dir:	2.		
Sample date:	27-JAN-14	Finding:	32.
Chemical:	NITRATE (AS NO3)	Report units:	MG/L
Dir:	2.		
Sample date:	24-JAN-14	Finding:	33.
Chemical:	NITRATE (AS NO3)	Report units:	MG/L
Dir:	2.		
Sample date:	14-JAN-14	Finding:	34.
Chemical:	NITRATE (AS NO3)	Report units:	MG/L
Dir:	2.		
Sample date:	06-JAN-14	Finding:	33.
Chemical:	NITRATE (AS NO3)	Report units:	MG/L
Dir:	2.		
Sample date:	30-DEC-13	Finding:	34.
Chemical:	NITRATE (AS NO3)	Report units:	MG/L
Dir:	2.		
Sample date:	23-DEC-13	Finding:	34.
Chemical:	NITRATE (AS NO3)	Report units:	MG/L
Dir:	2.		
Sample date:	16-DEC-13	Finding:	35.
Chemical:	NITRATE (AS NO3)	Report units:	MG/L
Dir:	2.		
Sample date:	13-DEC-13	Finding:	34.
Chemical:	NITRATE (AS NO3)	Report units:	MG/L
Dir:	2.		
Sample date:	03-DEC-13	Finding:	33.
Chemical:	NITRATE (AS NO3)	Report units:	MG/L
Dir:	2.		
Sample date:	25-NOV-13	Finding:	35.
Chemical:	NITRATE (AS NO3)	Report units:	MG/L
Dir:	2.		
Sample date:	18-NOV-13	Finding:	33.
Chemical:	NITRATE (AS NO3)	Report units:	MG/L
Dir:	2.		
Sample date:	13-NOV-13	Finding:	34.
Chemical:	NITRATE (AS NO3)	Report units:	MG/L
Dir:	2.		
Sample date:	06-NOV-13	Finding:	33.
Chemical:	NITRATE (AS NO3)	Report units:	MG/L

GEOCHECK® - PHYSICAL SETTING SOURCE MAP FINDINGS

Dir:	2.		
Sample date:	28-OCT-13	Finding:	30.
Chemical:	NITRATE (AS NO3)	Report units:	MG/L
Dir:	2.		
Sample date:	23-OCT-13	Finding:	24.
Chemical:	NITRATE (AS NO3)	Report units:	MG/L
Dir:	2.		
Sample date:	16-SEP-13	Finding:	35.
Chemical:	NITRATE (AS NO3)	Report units:	MG/L
Dir:	2.		
Sample date:	09-SEP-13	Finding:	35.
Chemical:	NITRATE (AS NO3)	Report units:	MG/L
Dir:	2.		
Sample date:	03-SEP-13	Finding:	34.
Chemical:	NITRATE (AS NO3)	Report units:	MG/L
Dir:	2.		
Sample date:	26-AUG-13	Finding:	36.
Chemical:	NITRATE (AS NO3)	Report units:	MG/L
Dir:	2.		
Sample date:	17-JUN-13	Finding:	33.
Chemical:	NITRATE (AS NO3)	Report units:	MG/L
Dir:	2.		
Sample date:	12-JUN-13	Finding:	33.
Chemical:	NITRATE (AS NO3)	Report units:	MG/L
Dir:	2.		
Sample date:	03-JUN-13	Finding:	32.
Chemical:	NITRATE (AS NO3)	Report units:	MG/L
Dir:	2.		
Sample date:	28-MAY-13	Finding:	33.
Chemical:	NITRATE (AS NO3)	Report units:	MG/L
Dir:	2.		
Sample date:	20-MAY-13	Finding:	34.
Chemical:	NITRATE (AS NO3)	Report units:	MG/L
Dir:	2.		
Sample date:	13-MAY-13	Finding:	33.
Chemical:	NITRATE (AS NO3)	Report units:	MG/L
Dir:	2.		
Sample date:	07-MAY-13	Finding:	34.
Chemical:	NITRATE (AS NO3)	Report units:	MG/L
Dir:	2.		
Sample date:	29-APR-13	Finding:	34.
Chemical:	NITRATE (AS NO3)	Report units:	MG/L
Dir:	2.		
Sample date:	22-APR-13	Finding:	34.
Chemical:	NITRATE (AS NO3)	Report units:	MG/L
Dir:	2.		

GEOCHECK® - PHYSICAL SETTING SOURCE MAP FINDINGS

Sample date:	15-APR-13	Finding:	34.
Chemical:	NITRATE (AS NO3)	Report units:	MG/L
Dir:	2.		
Sample date:	10-APR-13	Finding:	33.
Chemical:	NITRATE (AS NO3)	Report units:	MG/L
Dir:	2.		
Sample date:	04-APR-13	Finding:	33.
Chemical:	NITRATE (AS NO3)	Report units:	MG/L
Dir:	2.		
Sample date:	25-MAR-13	Finding:	33.
Chemical:	NITRATE (AS NO3)	Report units:	MG/L
Dir:	2.		
Sample date:	18-MAR-13	Finding:	34.
Chemical:	NITRATE (AS NO3)	Report units:	MG/L
Dir:	2.		
Sample date:	11-MAR-13	Finding:	33.
Chemical:	NITRATE (AS NO3)	Report units:	MG/L
Dir:	2.		
Sample date:	08-MAR-13	Finding:	33.
Chemical:	NITRATE (AS NO3)	Report units:	MG/L
Dir:	2.		
Sample date:	25-FEB-13	Finding:	33.
Chemical:	NITRATE (AS NO3)	Report units:	MG/L
Dir:	2.		
Sample date:	19-FEB-13	Finding:	33.
Chemical:	NITRATE (AS NO3)	Report units:	MG/L
Dir:	2.		
Sample date:	11-FEB-13	Finding:	33.
Chemical:	NITRATE (AS NO3)	Report units:	MG/L
Dir:	2.		
Sample date:	08-FEB-13	Finding:	33.
Chemical:	NITRATE (AS NO3)	Report units:	MG/L
Dir:	2.		
Sample date:	28-JAN-13	Finding:	34.
Chemical:	NITRATE (AS NO3)	Report units:	MG/L
Dir:	2.		
Sample date:	22-JAN-13	Finding:	34.
Chemical:	NITRATE (AS NO3)	Report units:	MG/L
Dir:	2.		
Sample date:	14-JAN-13	Finding:	35.
Chemical:	NITRATE (AS NO3)	Report units:	MG/L
Dir:	2.		
Sample date:	07-JAN-13	Finding:	34.
Chemical:	NITRATE (AS NO3)	Report units:	MG/L
Dir:	2.		
Sample date:	03-JAN-13	Finding:	33.
Chemical:	NITRATE (AS NO3)	Report units:	MG/L

GEOCHECK® - PHYSICAL SETTING SOURCE MAP FINDINGS

Dir:	2.		
Sample date:	27-DEC-12	Finding:	35.
Chemical:	NITRATE (AS NO3)	Report units:	MG/L
Dir:	2.		
Sample date:	17-DEC-12	Finding:	33.
Chemical:	NITRATE (AS NO3)	Report units:	MG/L
Dir:	2.		
Sample date:	10-DEC-12	Finding:	33.
Chemical:	NITRATE (AS NO3)	Report units:	MG/L
Dir:	2.		
Sample date:	06-DEC-12	Finding:	33.
Chemical:	NITRATE (AS NO3)	Report units:	MG/L
Dir:	2.		
Sample date:	29-NOV-12	Finding:	34.
Chemical:	NITRATE (AS NO3)	Report units:	MG/L
Dir:	2.		
Sample date:	26-NOV-12	Finding:	33.
Chemical:	NITRATE (AS NO3)	Report units:	MG/L
Dir:	2.		
Sample date:	20-NOV-12	Finding:	33.
Chemical:	NITRATE (AS NO3)	Report units:	MG/L
Dir:	2.		
Sample date:	14-NOV-12	Finding:	35.
Chemical:	NITRATE (AS NO3)	Report units:	MG/L
Dir:	2.		
Sample date:	05-NOV-12	Finding:	37.
Chemical:	NITRATE (AS NO3)	Report units:	MG/L
Dir:	2.		
Sample date:	25-JUN-12	Finding:	33.
Chemical:	NITRATE (AS NO3)	Report units:	MG/L
Dir:	2.		
Sample date:	18-JUN-12	Finding:	32.
Chemical:	NITRATE (AS NO3)	Report units:	MG/L
Dir:	2.		
Sample date:	13-JUN-12	Finding:	33.
Chemical:	NITRATE (AS NO3)	Report units:	MG/L
Dir:	2.		
Sample date:	07-JUN-12	Finding:	32.
Chemical:	NITRATE (AS NO3)	Report units:	MG/L
Dir:	2.		
Sample date:	29-MAY-12	Finding:	32.
Chemical:	NITRATE (AS NO3)	Report units:	MG/L
Dir:	2.		
Sample date:	21-MAY-12	Finding:	33.
Chemical:	NITRATE (AS NO3)	Report units:	MG/L
Dir:	2.		

GEOCHECK® - PHYSICAL SETTING SOURCE MAP FINDINGS

Sample date:	16-MAY-12	Finding:	0.324
Chemical:	RADIUM 228 COUNTING ERROR	Report units:	PCI/L
Dir:	0.		
Sample date:	14-MAY-12	Finding:	33.
Chemical:	NITRATE (AS NO3)	Report units:	MG/L
Dir:	2.		
Sample date:	09-MAY-12	Finding:	33.
Chemical:	NITRATE (AS NO3)	Report units:	MG/L
Dir:	2.		
Sample date:	03-MAY-12	Finding:	33.
Chemical:	NITRATE (AS NO3)	Report units:	MG/L
Dir:	2.		
Sample date:	24-APR-12	Finding:	34.
Chemical:	NITRATE (AS NO3)	Report units:	MG/L
Dir:	2.		
Sample date:	17-APR-12	Finding:	33.
Chemical:	NITRATE (AS NO3)	Report units:	MG/L
Dir:	2.		
Sample date:	09-APR-12	Finding:	34.
Chemical:	NITRATE (AS NO3)	Report units:	MG/L
Dir:	2.		
Sample date:	05-APR-12	Finding:	33.
Chemical:	NITRATE (AS NO3)	Report units:	MG/L
Dir:	2.		
Sample date:	26-MAR-12	Finding:	33.
Chemical:	NITRATE (AS NO3)	Report units:	MG/L
Dir:	2.		
Sample date:	20-MAR-12	Finding:	34.
Chemical:	NITRATE (AS NO3)	Report units:	MG/L
Dir:	2.		
Sample date:	12-MAR-12	Finding:	34.
Chemical:	NITRATE (AS NO3)	Report units:	MG/L
Dir:	2.		
Sample date:	06-MAR-12	Finding:	33.
Chemical:	NITRATE (AS NO3)	Report units:	MG/L
Dir:	2.		
Sample date:	29-FEB-12	Finding:	34.
Chemical:	NITRATE (AS NO3)	Report units:	MG/L
Dir:	2.		
Sample date:	22-FEB-12	Finding:	32.
Chemical:	NITRATE (AS NO3)	Report units:	MG/L
Dir:	2.		
Sample date:	14-FEB-12	Finding:	33.
Chemical:	NITRATE (AS NO3)	Report units:	MG/L
Dir:	2.		
Sample date:	09-FEB-12	Finding:	32.
Chemical:	NITRATE (AS NO3)	Report units:	MG/L

GEOCHECK® - PHYSICAL SETTING SOURCE MAP FINDINGS

Dir:	2.	Finding:	33.
Sample date:	31-JAN-12	Report units:	MG/L
Chemical:	NITRATE (AS NO3)		
Dir:	2.		
Sample date:	23-JAN-12	Finding:	33.
Chemical:	NITRATE (AS NO3)	Report units:	MG/L
Dir:	2.		
Sample date:	17-JAN-12	Finding:	32.
Chemical:	NITRATE (AS NO3)	Report units:	MG/L
Dir:	2.		
Sample date:	03-JAN-12	Finding:	33.
Chemical:	NITRATE (AS NO3)	Report units:	MG/L
Dir:	2.		

**G31
NNW
1/2 - 1 Mile
Higher**

CA WELLS 12230

Seq:	12230	Prim sta c:	14S/21E-10E01 M
Frds no:	1010007090	County:	10
District:	11	User id:	AGE
System no:	1010007	Water type:	G
Source nam:	WELL 274	Station ty:	WELL/AMBNT/MUN/INTAKE/SUPPLY
Latitude:	364400.0	Longitude:	1194100.0
Precision:	4	Status:	AR
Comment 1:	Not Reported	Comment 2:	Not Reported
Comment 3:	Not Reported	Comment 4:	Not Reported
Comment 5:	Not Reported	Comment 6:	Not Reported
Comment 7:	Not Reported		
System no:	1010007	System nam:	Fresno, City Of
Hqname:	Not Reported	Address:	2326 FRESNO STREET
City:	FRESNO	State:	CA
Zip:	93721	Zip ext:	2988
Pop serv:	390350	Connection:	99005
Area serve:	CITY OF FRESNO		
Sample date:	15-DEC-14	Finding:	46.
Chemical:	NITRATE (AS NO3)	Report units:	MG/L
Dir:	2.		
Sample date:	10-DEC-14	Finding:	45.
Chemical:	NITRATE (AS NO3)	Report units:	MG/L
Dir:	2.		
Sample date:	10-DEC-14	Finding:	2.3
Chemical:	CHROMIUM, HEXAVALENT	Report units:	UG/L
Dir:	1.		
Sample date:	24-JUL-14	Finding:	44.
Chemical:	NITRATE (AS NO3)	Report units:	MG/L
Dir:	2.		
Sample date:	15-JUL-14	Finding:	44.
Chemical:	NITRATE (AS NO3)	Report units:	MG/L
Dir:	2.		

GEOCHECK® - PHYSICAL SETTING SOURCE MAP FINDINGS

Sample date:	07-JUL-14	Finding:	46.
Chemical:	NITRATE (AS NO3)	Report units:	MG/L
Dir:	2.		
Sample date:	02-JUL-14	Finding:	46.
Chemical:	NITRATE (AS NO3)	Report units:	MG/L
Dir:	2.		
Sample date:	25-JUN-14	Finding:	47.
Chemical:	NITRATE (AS NO3)	Report units:	MG/L
Dir:	2.		
Sample date:	16-JUN-14	Finding:	46.
Chemical:	NITRATE (AS NO3)	Report units:	MG/L
Dir:	2.		
Sample date:	11-JUN-14	Finding:	45.
Chemical:	NITRATE (AS NO3)	Report units:	MG/L
Dir:	2.		
Sample date:	28-MAY-14	Finding:	31.
Chemical:	SODIUM	Report units:	MG/L
Dir:	0.		
Sample date:	28-MAY-14	Finding:	13.
Chemical:	AGGRSSIVE INDEX (CORROSIVITY)	Report units:	Not Reported
Dir:	0.		
Sample date:	28-MAY-14	Finding:	43.
Chemical:	NITRATE (AS NO3)	Report units:	MG/L
Dir:	2.		
Sample date:	28-MAY-14	Finding:	0.71
Chemical:	LANGELIER INDEX @ 60 C	Report units:	Not Reported
Dir:	0.		
Sample date:	28-MAY-14	Finding:	410.
Chemical:	TOTAL DISSOLVED SOLIDS	Report units:	MG/L
Dir:	0.		
Sample date:	28-MAY-14	Finding:	130.
Chemical:	BARIUM	Report units:	UG/L
Dir:	100.		
Sample date:	28-MAY-14	Finding:	33.
Chemical:	SULFATE	Report units:	MG/L
Dir:	0.5		
Sample date:	28-MAY-14	Finding:	18.
Chemical:	CHLORIDE	Report units:	MG/L
Dir:	0.		
Sample date:	28-MAY-14	Finding:	2.8
Chemical:	POTASSIUM	Report units:	MG/L
Dir:	0.		
Sample date:	28-MAY-14	Finding:	32.
Chemical:	MAGNESIUM	Report units:	MG/L
Dir:	0.		
Sample date:	28-MAY-14	Finding:	56.
Chemical:	CALCIUM	Report units:	MG/L

GEOCHECK® - PHYSICAL SETTING SOURCE MAP FINDINGS

Dir:	0.		
Sample date:	28-MAY-14	Finding:	270.
Chemical:	HARDNESS (TOTAL) AS CaCO ₃	Report units:	MG/L
Dir:	0.		
Sample date:	28-MAY-14	Finding:	320.
Chemical:	BICARBONATE ALKALINITY	Report units:	MG/L
Dir:	0.		
Sample date:	28-MAY-14	Finding:	260.
Chemical:	ALKALINITY (TOTAL) AS CaCO ₃	Report units:	MG/L
Dir:	0.		
Sample date:	28-MAY-14	Finding:	650.
Chemical:	SPECIFIC CONDUCTANCE	Report units:	US
Dir:	0.		
Sample date:	28-MAY-14	Finding:	8.1
Chemical:	PH, LABORATORY	Report units:	Not Reported
Dir:	0.		
Sample date:	03-DEC-13	Finding:	47.
Chemical:	NITRATE (AS NO ₃)	Report units:	MG/L
Dir:	2.		
Sample date:	25-NOV-13	Finding:	48.
Chemical:	NITRATE (AS NO ₃)	Report units:	MG/L
Dir:	2.		
Sample date:	18-NOV-13	Finding:	47.
Chemical:	NITRATE (AS NO ₃)	Report units:	MG/L
Dir:	2.		
Sample date:	13-NOV-13	Finding:	48.
Chemical:	NITRATE (AS NO ₃)	Report units:	MG/L
Dir:	2.		
Sample date:	05-NOV-13	Finding:	46.
Chemical:	NITRATE (AS NO ₃)	Report units:	MG/L
Dir:	2.		
Sample date:	28-OCT-13	Finding:	48.
Chemical:	NITRATE (AS NO ₃)	Report units:	MG/L
Dir:	2.		
Sample date:	21-OCT-13	Finding:	49.
Chemical:	NITRATE (AS NO ₃)	Report units:	MG/L
Dir:	2.		
Sample date:	14-OCT-13	Finding:	47.
Chemical:	NITRATE (AS NO ₃)	Report units:	MG/L
Dir:	2.		
Sample date:	07-OCT-13	Finding:	47.
Chemical:	NITRATE (AS NO ₃)	Report units:	MG/L
Dir:	2.		
Sample date:	02-OCT-13	Finding:	49.
Chemical:	NITRATE (AS NO ₃)	Report units:	MG/L
Dir:	2.		

GEOCHECK® - PHYSICAL SETTING SOURCE MAP FINDINGS

Sample date:	23-SEP-13	Finding:	49.
Chemical:	NITRATE (AS NO3)	Report units:	MG/L
Dir:	2.		
Sample date:	18-SEP-13	Finding:	47.
Chemical:	NITRATE (AS NO3)	Report units:	MG/L
Dir:	2.		
Sample date:	09-SEP-13	Finding:	47.
Chemical:	NITRATE (AS NO3)	Report units:	MG/L
Dir:	2.		
Sample date:	05-SEP-13	Finding:	45.
Chemical:	NITRATE (AS NO3)	Report units:	MG/L
Dir:	2.		
Sample date:	26-AUG-13	Finding:	46.
Chemical:	NITRATE (AS NO3)	Report units:	MG/L
Dir:	2.		
Sample date:	20-AUG-13	Finding:	46.
Chemical:	NITRATE (AS NO3)	Report units:	MG/L
Dir:	2.		
Sample date:	12-AUG-13	Finding:	45.
Chemical:	NITRATE (AS NO3)	Report units:	MG/L
Dir:	2.		
Sample date:	06-AUG-13	Finding:	44.
Chemical:	NITRATE (AS NO3)	Report units:	MG/L
Dir:	2.		
Sample date:	29-JUL-13	Finding:	44.
Chemical:	NITRATE (AS NO3)	Report units:	MG/L
Dir:	2.		
Sample date:	25-JUL-13	Finding:	44.
Chemical:	NITRATE (AS NO3)	Report units:	MG/L
Dir:	2.		
Sample date:	07-NOV-12	Finding:	31.
Chemical:	MAGNESIUM	Report units:	MG/L
Dir:	0.		
Sample date:	07-NOV-12	Finding:	1.16
Chemical:	GROSS ALPHA MDA95	Report units:	PCI/L
Dir:	0.		
Sample date:	07-NOV-12	Finding:	12.
Chemical:	AGGRSSIVE INDEX (CORROSIVITY)	Report units:	Not Reported
Dir:	0.		
Sample date:	07-NOV-12	Finding:	0.28
Chemical:	TURBIDITY, LABORATORY	Report units:	NTU
Dir:	0.1		
Sample date:	07-NOV-12	Finding:	45.
Chemical:	NITRATE (AS NO3)	Report units:	MG/L
Dir:	2.		
Sample date:	07-NOV-12	Finding:	0.48
Chemical:	LANGELIER INDEX @ 60 C	Report units:	Not Reported

GEOCHECK® - PHYSICAL SETTING SOURCE MAP FINDINGS

Dir:	0.		
Sample date:	07-NOV-12	Finding:	410.
Chemical:	TOTAL DISSOLVED SOLIDS	Report units:	MG/L
Dir:	0.		
Sample date:	07-NOV-12	Finding:	0.397
Chemical:	GROSS ALPHA COUNTING ERROR	Report units:	PCI/L
Dir:	0.		
Sample date:	07-NOV-12	Finding:	6.09
Chemical:	GROSS ALPHA	Report units:	PCI/L
Dir:	3.		
Sample date:	07-NOV-12	Finding:	130.
Chemical:	BARIUM	Report units:	UG/L
Dir:	100.		
Sample date:	07-NOV-12	Finding:	34.
Chemical:	SULFATE	Report units:	MG/L
Dir:	0.5		
Sample date:	07-NOV-12	Finding:	20.
Chemical:	CHLORIDE	Report units:	MG/L
Dir:	0.		
Sample date:	07-NOV-12	Finding:	3.2
Chemical:	POTASSIUM	Report units:	MG/L
Dir:	0.		
Sample date:	07-NOV-12	Finding:	0.26
Chemical:	RADIUM 228 COUNTING ERROR	Report units:	PCI/L
Dir:	0.		
Sample date:	07-NOV-12	Finding:	640.
Chemical:	SPECIFIC CONDUCTANCE	Report units:	US
Dir:	0.		
Sample date:	07-NOV-12	Finding:	7.9
Chemical:	PH, LABORATORY	Report units:	Not Reported
Dir:	0.		
Sample date:	07-NOV-12	Finding:	240.
Chemical:	ALKALINITY (TOTAL) AS CaCO3	Report units:	MG/L
Dir:	0.		
Sample date:	07-NOV-12	Finding:	300.
Chemical:	BICARBONATE ALKALINITY	Report units:	MG/L
Dir:	0.		
Sample date:	07-NOV-12	Finding:	270.
Chemical:	HARDNESS (TOTAL) AS CaCO3	Report units:	MG/L
Dir:	0.		
Sample date:	07-NOV-12	Finding:	56.
Chemical:	CALCIUM	Report units:	MG/L
Dir:	0.		
Sample date:	07-NOV-12	Finding:	33.
Chemical:	SODIUM	Report units:	MG/L
Dir:	0.		

GEOCHECK® - PHYSICAL SETTING SOURCE MAP FINDINGS

Sample date:	09-OCT-12	Finding:	47.
Chemical:	NITRATE (AS NO3)	Report units:	MG/L
Dir:	2.		
Sample date:	03-OCT-12	Finding:	47.
Chemical:	NITRATE (AS NO3)	Report units:	MG/L
Dir:	2.		
Sample date:	24-SEP-12	Finding:	48.
Chemical:	NITRATE (AS NO3)	Report units:	MG/L
Dir:	2.		
Sample date:	17-SEP-12	Finding:	45.
Chemical:	NITRATE (AS NO3)	Report units:	MG/L
Dir:	2.		
Sample date:	10-SEP-12	Finding:	45.
Chemical:	NITRATE (AS NO3)	Report units:	MG/L
Dir:	2.		
Sample date:	05-SEP-12	Finding:	46.
Chemical:	NITRATE (AS NO3)	Report units:	MG/L
Dir:	2.		
Sample date:	27-AUG-12	Finding:	46.
Chemical:	NITRATE (AS NO3)	Report units:	MG/L
Dir:	2.		
Sample date:	22-AUG-12	Finding:	44.
Chemical:	NITRATE (AS NO3)	Report units:	MG/L
Dir:	2.		
Sample date:	14-AUG-12	Finding:	45.
Chemical:	NITRATE (AS NO3)	Report units:	MG/L
Dir:	2.		
Sample date:	06-AUG-12	Finding:	43.
Chemical:	NITRATE (AS NO3)	Report units:	MG/L
Dir:	2.		
Sample date:	01-AUG-12	Finding:	44.
Chemical:	NITRATE (AS NO3)	Report units:	MG/L
Dir:	2.		
Sample date:	26-JUL-12	Finding:	43.
Chemical:	NITRATE (AS NO3)	Report units:	MG/L
Dir:	2.		

**F32
NE
1/2 - 1 Mile
Higher**

CA WELLS CADDW0000006305

Well ID:	1010007-265	Well Type:	MUNICIPAL
Source:	Department of Health Services		
Other Name:	WELL 135 - DESTROYED	GAMA PFAS Testing:	Not Reported
Groundwater Quality Data:	https://gamagroundwater.waterboards.ca.gov/gama/gamamap/public/GamaDataDisplay.asp?dataset=DHS&samp_date=&global_id=&assigned_name=1010007-265&store_num=		
GeoTracker Data:	Not Reported		

GEOCHECK® - PHYSICAL SETTING SOURCE MAP FINDINGS

Map ID
Direction
Distance
Elevation

Database EDR ID Number

33
West
1/2 - 1 Mile
Lower

CA WELLS CADWR0000013410

Well ID:	14S21E09R001M	Well Type:	UNK
Source:	Department of Water Resources		
Other Name:	14S21E09R001M	GAMA PFAS Testing:	Not Reported
Groundwater Quality Data:	https://gamagroundwater.waterboards.ca.gov/gama/gamamap/public/GamaDataDisplay.asp?dataset=DWR&samp_date=&global_id=&assigned_name=14S21E09R001M&store_num=		
GeoTracker Data:	Not Reported		

34
North
1/2 - 1 Mile
Higher

CA WELLS CADDW0000012368

Well ID:	1010007-091	Well Type:	MUNICIPAL
Source:	Department of Health Services		
Other Name:	WELL 275 INF	GAMA PFAS Testing:	Not Reported
Groundwater Quality Data:	https://gamagroundwater.waterboards.ca.gov/gama/gamamap/public/GamaDataDisplay.asp?dataset=DHS&samp_date=&global_id=&assigned_name=1010007-091&store_num=		
GeoTracker Data:	Not Reported		

35
WSW
1/2 - 1 Mile
Lower

CA WELLS CADPR0000005001

Well ID:	84177	Well Type:	UNK
Source:	Department of Pesticide Regulation		
Other Name:	84177	GAMA PFAS Testing:	Not Reported
Groundwater Quality Data:	https://gamagroundwater.waterboards.ca.gov/gama/gamamap/public/GamaDataDisplay.asp?dataset=DPR&samp_date=&global_id=&assigned_name=84177&store_num=		
GeoTracker Data:	Not Reported		

GEOCHECK® - PHYSICAL SETTING SOURCE MAP FINDINGS RADON

AREA RADON INFORMATION

State Database: CA Radon

Radon Test Results

Zipcode	Num Tests	> 4 pCi/L
93727	20	0

Federal EPA Radon Zone for FRESNO County: 2

- Note: Zone 1 indoor average level > 4 pCi/L.
 : Zone 2 indoor average level >= 2 pCi/L and <= 4 pCi/L.
 : Zone 3 indoor average level < 2 pCi/L.

Federal Area Radon Information for Zip Code: 93727

Number of sites tested: 6

Area	Average Activity	% <4 pCi/L	% 4-20 pCi/L	% >20 pCi/L
Living Area - 1st Floor	1.433 pCi/L	100%	0%	0%
Living Area - 2nd Floor	Not Reported	Not Reported	Not Reported	Not Reported
Basement	Not Reported	Not Reported	Not Reported	Not Reported

PHYSICAL SETTING SOURCE RECORDS SEARCHED

TOPOGRAPHIC INFORMATION

USGS 7.5' Digital Elevation Model (DEM)

Source: United States Geologic Survey

EDR acquired the USGS 7.5' Digital Elevation Model in 2002 and updated it in 2006. The 7.5 minute DEM corresponds to the USGS 1:24,000- and 1:25,000-scale topographic quadrangle maps. The DEM provides elevation data with consistent elevation units and projection.

Current USGS 7.5 Minute Topographic Map

Source: U.S. Geological Survey

HYDROLOGIC INFORMATION

Flood Zone Data: This data was obtained from the Federal Emergency Management Agency (FEMA). It depicts 100-year and 500-year flood zones as defined by FEMA. It includes the National Flood Hazard Layer (NFHL) which incorporates Flood Insurance Rate Map (FIRM) data and Q3 data from FEMA in areas not covered by NFHL.

Source: FEMA

Telephone: 877-336-2627

Date of Government Version: 2003, 2015

NWI: National Wetlands Inventory. This data, available in select counties across the country, was obtained by EDR in 2002, 2005, 2010 and 2015 from the U.S. Fish and Wildlife Service.

State Wetlands Data: Wetland Inventory

Source: Department of Fish and Wildlife

Telephone: 916-445-0411

HYDROGEOLOGIC INFORMATION

AQUIFLOW^R Information System

Source: EDR proprietary database of groundwater flow information

EDR has developed the AQUIFLOW Information System (AIS) to provide data on the general direction of groundwater flow at specific points. EDR has reviewed reports submitted to regulatory authorities at select sites and has extracted the date of the report, hydrogeologically determined groundwater flow direction and depth to water table information.

GEOLOGIC INFORMATION

Geologic Age and Rock Stratigraphic Unit

Source: P.G. Schruben, R.E. Arndt and W.J. Bawiec, Geology of the Conterminous U.S. at 1:2,500,000 Scale - A digital representation of the 1974 P.B. King and H.M. Beikman Map, USGS Digital Data Series DDS - 11 (1994).

STATSGO: State Soil Geographic Database

Source: Department of Agriculture, Natural Resources Conservation Service (NRCS)

The U.S. Department of Agriculture's (USDA) Natural Resources Conservation Service (NRCS) leads the national Conservation Soil Survey (NCSS) and is responsible for collecting, storing, maintaining and distributing soil survey information for privately owned lands in the United States. A soil map in a soil survey is a representation of soil patterns in a landscape. Soil maps for STATSGO are compiled by generalizing more detailed (SSURGO) soil survey maps.

SSURGO: Soil Survey Geographic Database

Source: Department of Agriculture, Natural Resources Conservation Service (NRCS)

Telephone: 800-672-5559

SSURGO is the most detailed level of mapping done by the Natural Resources Conservation Service, mapping scales generally range from 1:12,000 to 1:63,360. Field mapping methods using national standards are used to construct the soil maps in the Soil Survey Geographic (SSURGO) database. SSURGO digitizing duplicates the original soil survey maps. This level of mapping is designed for use by landowners, townships and county natural resource planning and management.

PHYSICAL SETTING SOURCE RECORDS SEARCHED

LOCAL / REGIONAL WATER AGENCY RECORDS

FEDERAL WATER WELLS

PWS: Public Water Systems

Source: EPA/Office of Drinking Water

Telephone: 202-564-3750

Public Water System data from the Federal Reporting Data System. A PWS is any water system which provides water to at least 25 people for at least 60 days annually. PWSs provide water from wells, rivers and other sources.

PWS ENF: Public Water Systems Violation and Enforcement Data

Source: EPA/Office of Drinking Water

Telephone: 202-564-3750

Violation and Enforcement data for Public Water Systems from the Safe Drinking Water Information System (SDWIS) after August 1995. Prior to August 1995, the data came from the Federal Reporting Data System (FRDS).

USGS Water Wells: USGS National Water Inventory System (NWIS)

This database contains descriptive information on sites where the USGS collects or has collected data on surface water and/or groundwater. The groundwater data includes information on wells, springs, and other sources of groundwater.

OTHER STATE DATABASE INFORMATION

Groundwater Ambient Monitoring & Assessment Program

State Water Resources Control Board

Telephone: 916-341-5577

The GAMA Program is California's comprehensive groundwater quality monitoring program. GAMA collects data by testing the untreated, raw water in different types of wells for naturally-occurring and man-made chemicals. The GAMA data includes Domestic, Monitoring and Municipal well types from the following sources, Department of Water Resources, Department of Health Services, EDF, Agricultural Lands, Lawrence Livermore National Laboratory, Department of Pesticide Regulation, United States Geological Survey, Groundwater Ambient Monitoring and Assessment Program and Local Groundwater Projects.

Water Well Database

Source: Department of Water Resources

Telephone: 916-651-9648

California Drinking Water Quality Database

Source: Department of Public Health

Telephone: 916-324-2319

The database includes all drinking water compliance and special studies monitoring for the state of California since 1984. It consists of over 3,200,000 individual analyses along with well and water system information.

California Oil and Gas Well Locations

Source: Dept of Conservation, Geologic Energy Management Division

Telephone: 916-323-1779

Oil and Gas well locations in the state.

California Earthquake Fault Lines

Source: California Division of Mines and Geology

The fault lines displayed on EDR's Topographic map are digitized quaternary fault lines prepared in 1975 by the United State Geological Survey. Additional information (also from 1975) regarding activity at specific fault lines comes from California's Preliminary Fault Activity Map prepared by the California Division of Mines and Geology.

RADON

State Database: CA Radon

Source: Department of Public Health

Telephone: 916-210-8558

Radon Database for California

PHYSICAL SETTING SOURCE RECORDS SEARCHED

Area Radon Information

Source: USGS

Telephone: 703-356-4020

The National Radon Database has been developed by the U.S. Environmental Protection Agency (USEPA) and is a compilation of the EPA/State Residential Radon Survey and the National Residential Radon Survey. The study covers the years 1986 - 1992. Where necessary data has been supplemented by information collected at private sources such as universities and research institutions.

EPA Radon Zones

Source: EPA

Telephone: 703-356-4020

Sections 307 & 309 of IRRA directed EPA to list and identify areas of U.S. with the potential for elevated indoor radon levels.

OTHER

Airport Landing Facilities: Private and public use landing facilities

Source: Federal Aviation Administration, 800-457-6656

Epicenters: World earthquake epicenters, Richter 5 or greater

Source: Department of Commerce, National Oceanic and Atmospheric Administration

California Earthquake Fault Lines: The fault lines displayed on EDR's Topographic map are digitized quaternary fault lines, prepared in 1975 by the United State Geological Survey. Additional information (also from 1975) regarding activity at specific fault lines comes from California's Preliminary Fault Activity Map prepared by the California Division of Mines and Geology.

STREET AND ADDRESS INFORMATION

© 2015 TomTom North America, Inc. All rights reserved. This material is proprietary and the subject of copyright protection and other intellectual property rights owned by or licensed to Tele Atlas North America, Inc. The use of this material is subject to the terms of a license agreement. You will be held liable for any unauthorized copying or disclosure of this material.



AERIAL PHOTOGRAPHS



Simonian Estates

1099 S Armstrong Avenue

Fresno, CA 93727

Inquiry Number: 7454414.8

September 26, 2023

The EDR Aerial Photo Decade Package



6 Armstrong Road, 4th floor
Shelton, CT 06484
Toll Free: 800.352.0050
www.edrnet.com

EDR Aerial Photo Decade Package

09/26/23

Site Name:

Simonian Estates
1099 S Armstrong Avenue
Fresno, CA 93727
EDR Inquiry # 7454414.8

Client Name:

RMA Geoscience
9854 Glenoaks Blvd
Sun Valley, CA 91352
Contact: Jim Vue



Environmental Data Resources, Inc. (EDR) Aerial Photo Decade Package is a screening tool designed to assist environmental professionals in evaluating potential liability on a target property resulting from past activities. EDR's professional researchers provide digitally reproduced historical aerial photographs, and when available, provide one photo per decade.

Search Results:

<u>Year</u>	<u>Scale</u>	<u>Details</u>	<u>Source</u>
2020	1"=500'	Flight Year: 2020	USDA/NAIP
2016	1"=500'	Flight Year: 2016	USDA/NAIP
2012	1"=500'	Flight Year: 2012	USDA/NAIP
2009	1"=500'	Flight Year: 2009	USDA/NAIP
2006	1"=500'	Flight Year: 2006	USDA/NAIP
1999	1"=500'	Acquisition Date: January 01, 1999	USGS/DOQQ
1987	1"=500'	Flight Date: June 17, 1987	USDA
1984	1"=500'	Flight Date: June 09, 1984	USDA
1979	1"=500'	Flight Date: September 04, 1979	USDA
1973	1"=500'	Flight Date: May 08, 1973	USDA
1967	1"=500'	Flight Date: May 02, 1967	USDA
1962	1"=500'	Flight Date: August 09, 1962	USGS
1957	1"=500'	Flight Date: August 14, 1957	USDA
1950	1"=500'	Flight Date: January 31, 1950	USDA
1946	1"=500'	Flight Date: April 22, 1946	USGS
1937	1"=500'	Flight Date: September 14, 1937	USDA

When delivered electronically by EDR, the aerial photo images included with this report are for ONE TIME USE ONLY. Further reproduction of these aerial photo images is prohibited without permission from EDR. For more information contact your EDR Account Executive.

Disclaimer - Copyright and Trademark Notice

This Report contains certain information obtained from a variety of public and other sources reasonably available to Environmental Data Resources, LLC. It cannot be concluded from this Report that coverage information for the target and surrounding properties does not exist from other sources. This Report is provided on an "AS IS", "AS AVAILABLE" basis. NO WARRANTY EXPRESS OR IMPLIED IS MADE WHATSOEVER IN CONNECTION WITH THIS REPORT.

ENVIRONMENTAL DATA RESOURCES, LLC AND ITS SUBSIDIARIES, AFFILIATES AND THIRD PARTY SUPPLIERS DISCLAIM ALL WARRANTIES, OF ANY KIND OR NATURE, EXPRESS OR IMPLIED, ARISING OUT OF OR RELATED TO THIS REPORT OR ANY OF THE DATA AND INFORMATION PROVIDED IN THIS REPORT, INCLUDING WITHOUT LIMITATION, ANY WARRANTIES REGARDING ACCURACY, QUALITY, CORRECTNESS, COMPLETENESS, COMPREHENSIVENESS, SUITABILITY, MERCHANTABILITY, FITNESS FOR A PARTICULAR PURPOSE, TITLE, NON-INFRINGEMENT, MISAPPROPRIATION, OR OTHERWISE. ALL RISK IS ASSUMED BY THE USER. IN NO EVENT SHALL ENVIRONMENTAL DATA RESOURCES, LLC OR ITS SUBSIDIARIES, AFFILIATES OR THIRD PARTY SUPPLIERS BE LIABLE TO ANYONE FOR ANY DIRECT, INCIDENTAL, INDIRECT, SPECIAL, CONSEQUENTIAL OR OTHER DAMAGES OF ANY TYPE OR KIND (INCLUDING BUT NOT LIMITED TO LOSS OF PROFITS, LOSS OF USE, OR LOSS OF DATA), ARISING OUT OF OR IN ANY WAY CONNECTED WITH THIS REPORT OR ANY OF THE DATA AND INFORMATION PROVIDED IN THIS REPORT.

Any analyses, estimates, ratings, environmental risk levels, or risk codes provided in this Report are provided for illustrative purposes only, and are not intended to provide, nor should they be interpreted as providing any facts regarding, or prediction or forecast of, any environmental risk for any property. Only an assessment performed by a qualified environmental professional can provide findings, opinions or conclusions regarding the environmental risk or conditions in, on or at any property.

Copyright 2023 by Environmental Data Resources, Inc. All rights reserved. Reproduction in any media or format, in whole or in part, of any report or map of Environmental Data Resources, Inc., or its affiliates, is prohibited without prior written permission.

EDR and its logos (including Sanborn and Sanborn Map) are trademarks of Environmental Data Resources, LLC or its affiliates. All other trademarks used herein are the property of their respective owners.

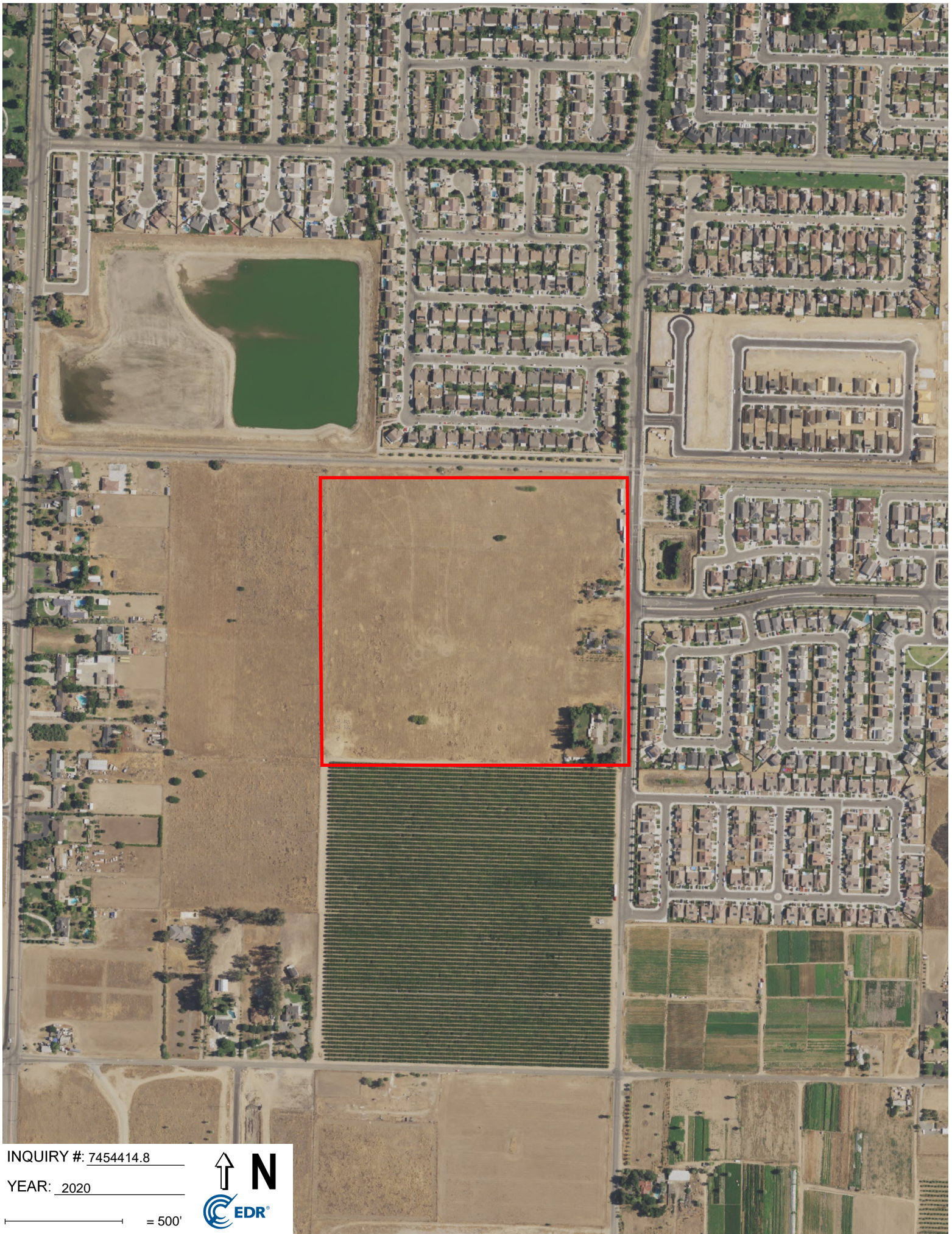

INQUIRY #: 7454414.8

YEAR: 2020

— = 500'





INQUIRY #: 7454414.8

YEAR: 2016

— = 500'



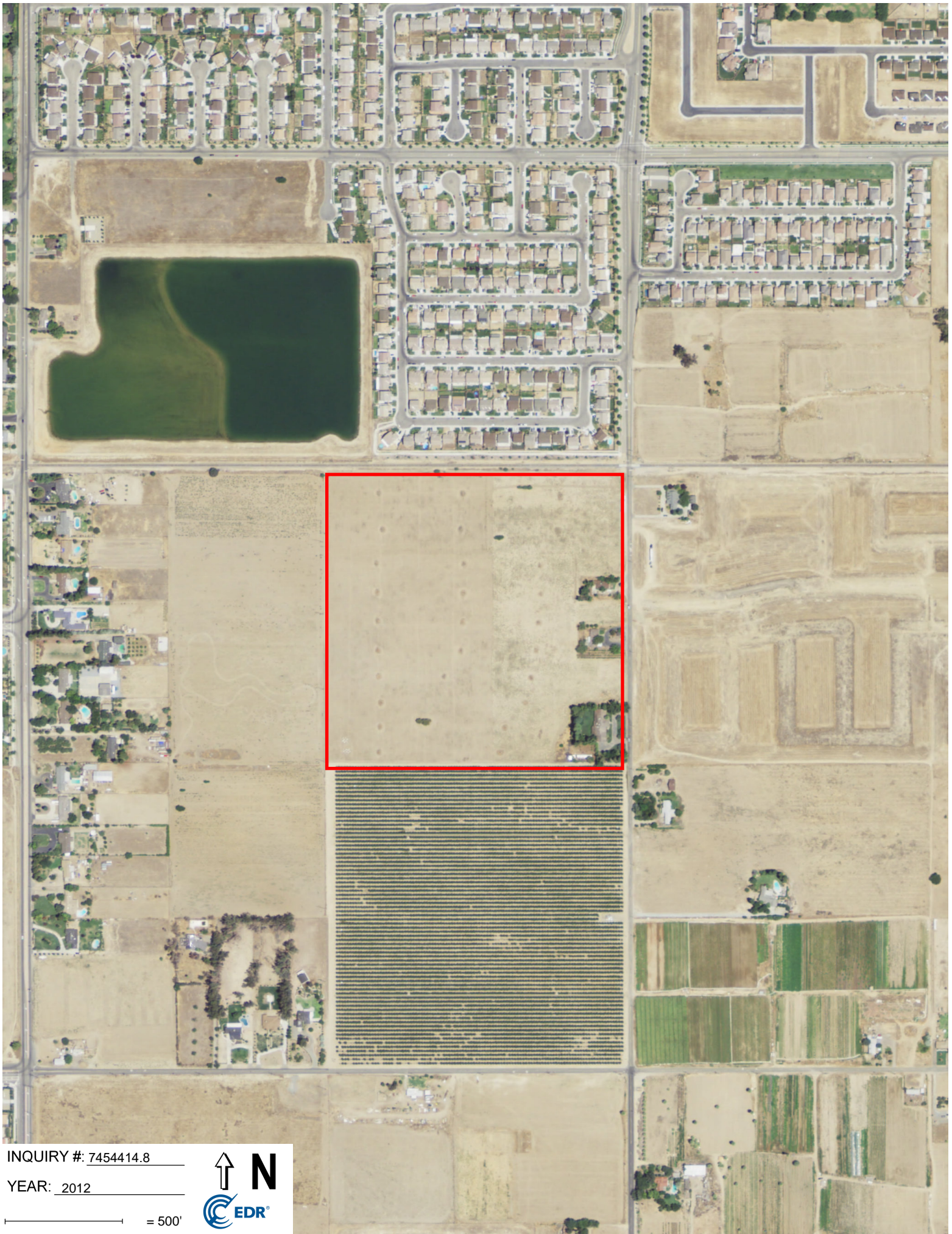

INQUIRY #: 7454414.8

YEAR: 2012

— = 500'



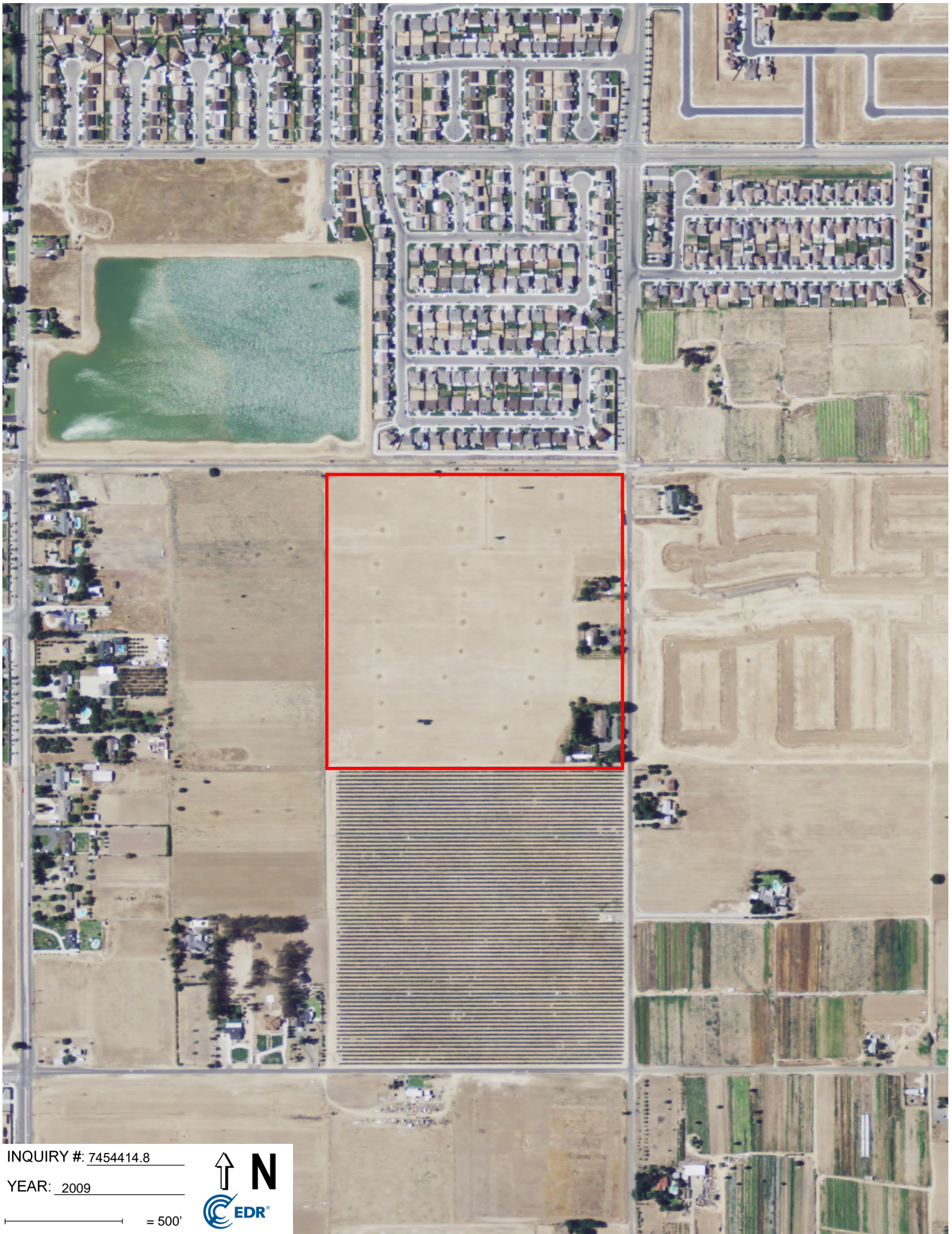

INQUIRY #: 7454414.8

YEAR: 2009

— = 500'



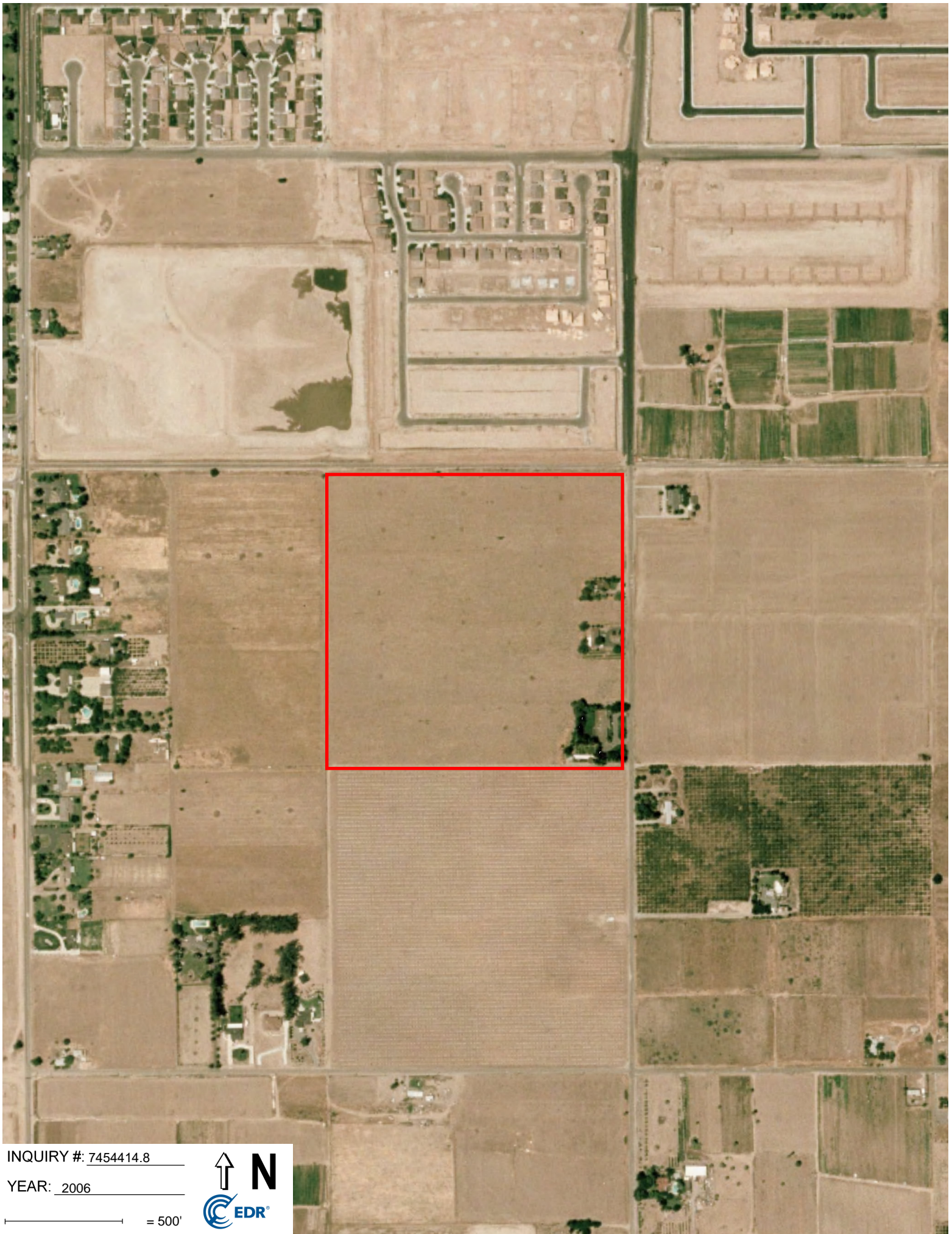

INQUIRY #: 7454414.8

YEAR: 2006

— = 500'





INQUIRY #: 7454414.8

YEAR: 1999

— = 500'



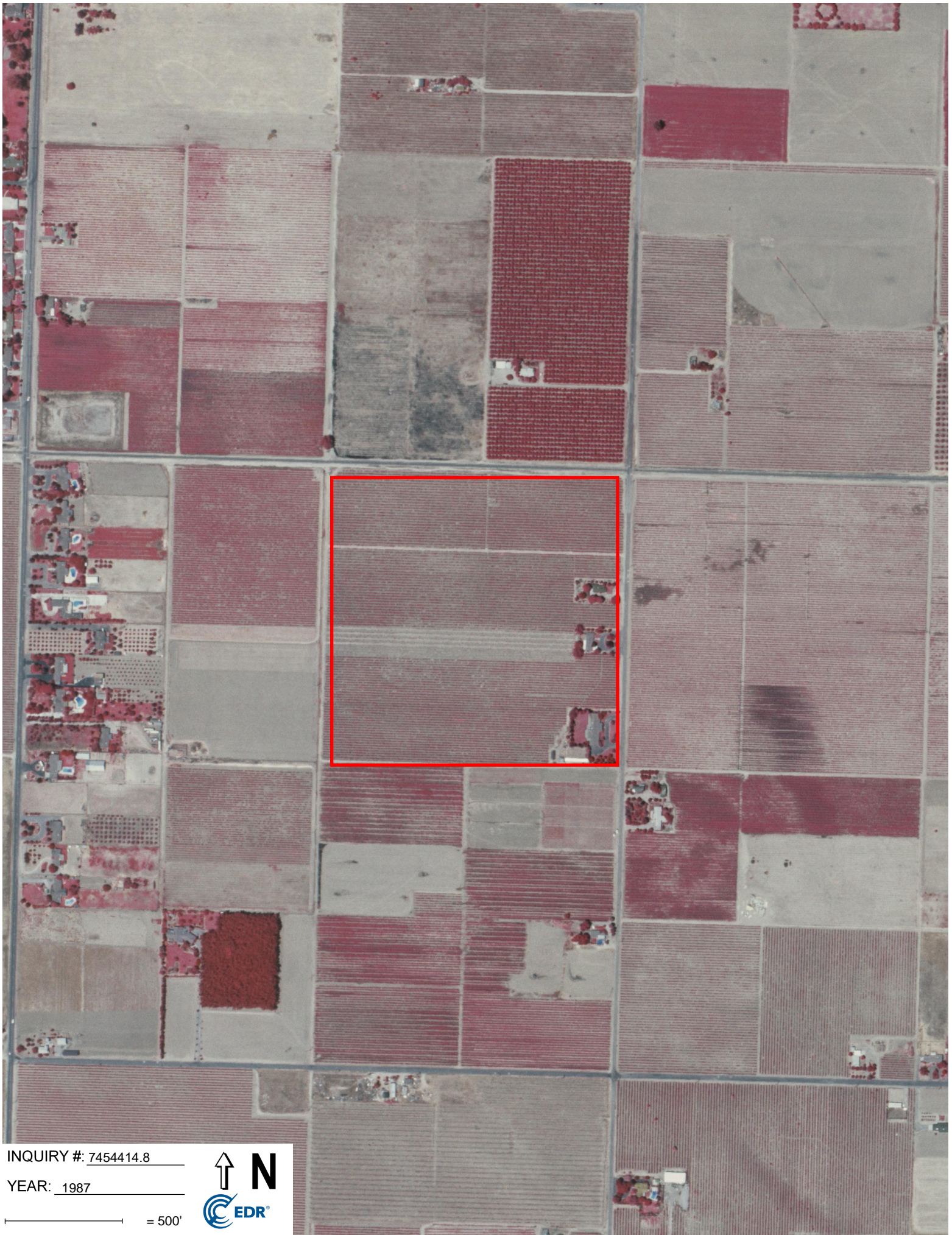

INQUIRY #: 7454414.8

YEAR: 1987

— = 500'



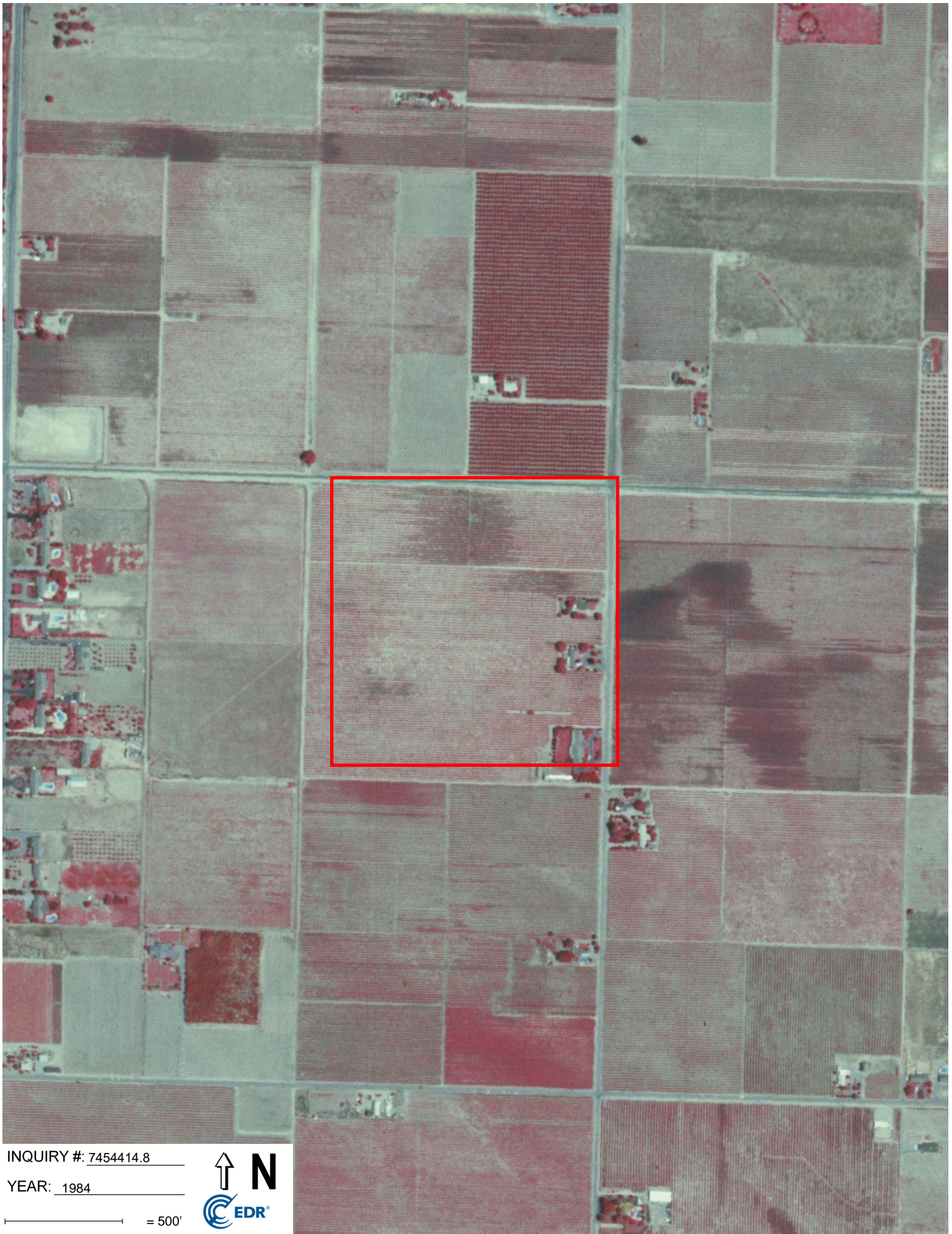

INQUIRY #: 7454414.8

YEAR: 1984

— = 500'



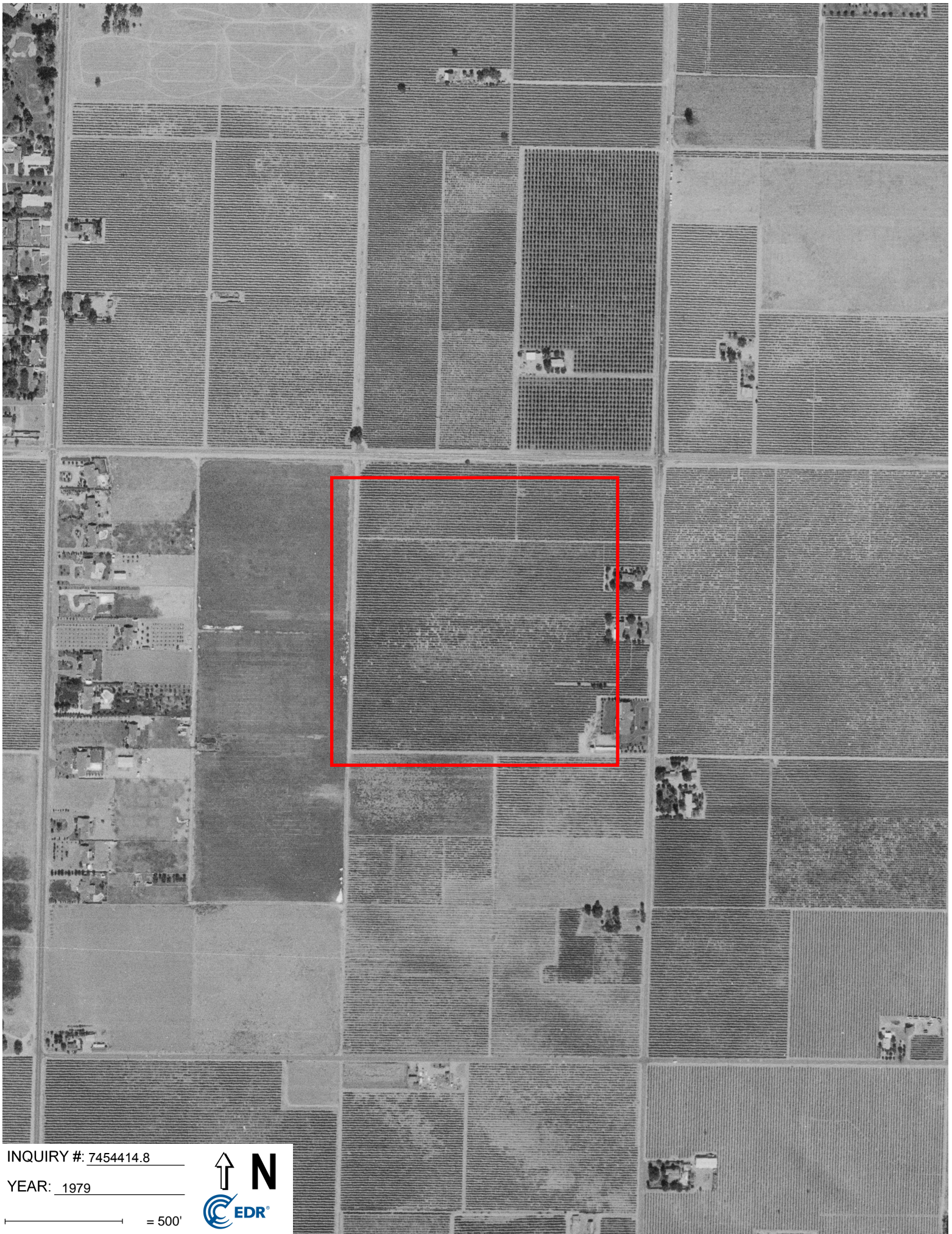

INQUIRY #: 7454414.8

YEAR: 1979

— = 500'



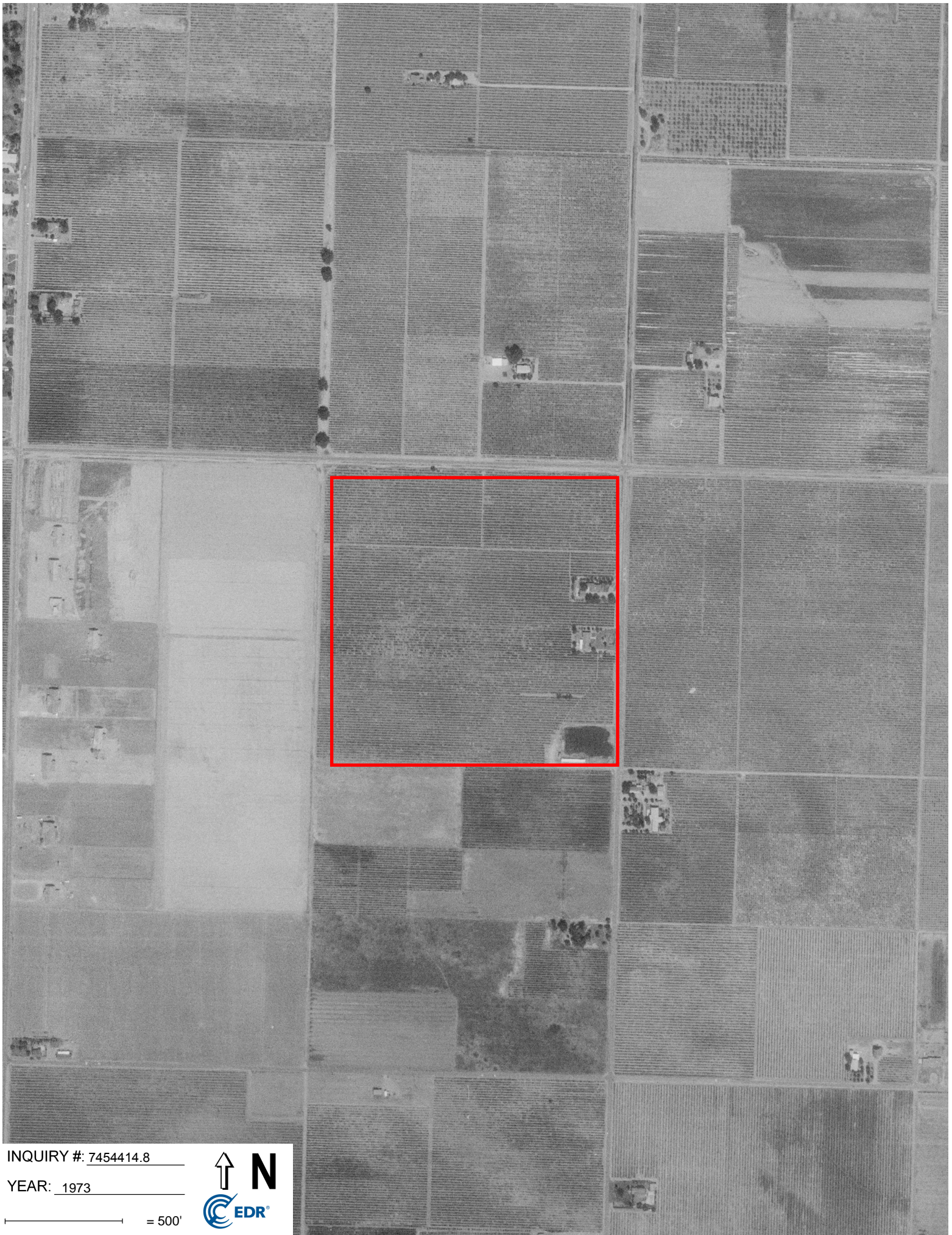

INQUIRY #: 7454414.8

YEAR: 1973

— = 500'





INQUIRY #: 7454414.8

YEAR: 1967

— = 500'





INQUIRY #: 7454414.8

YEAR: 1962

— = 500'



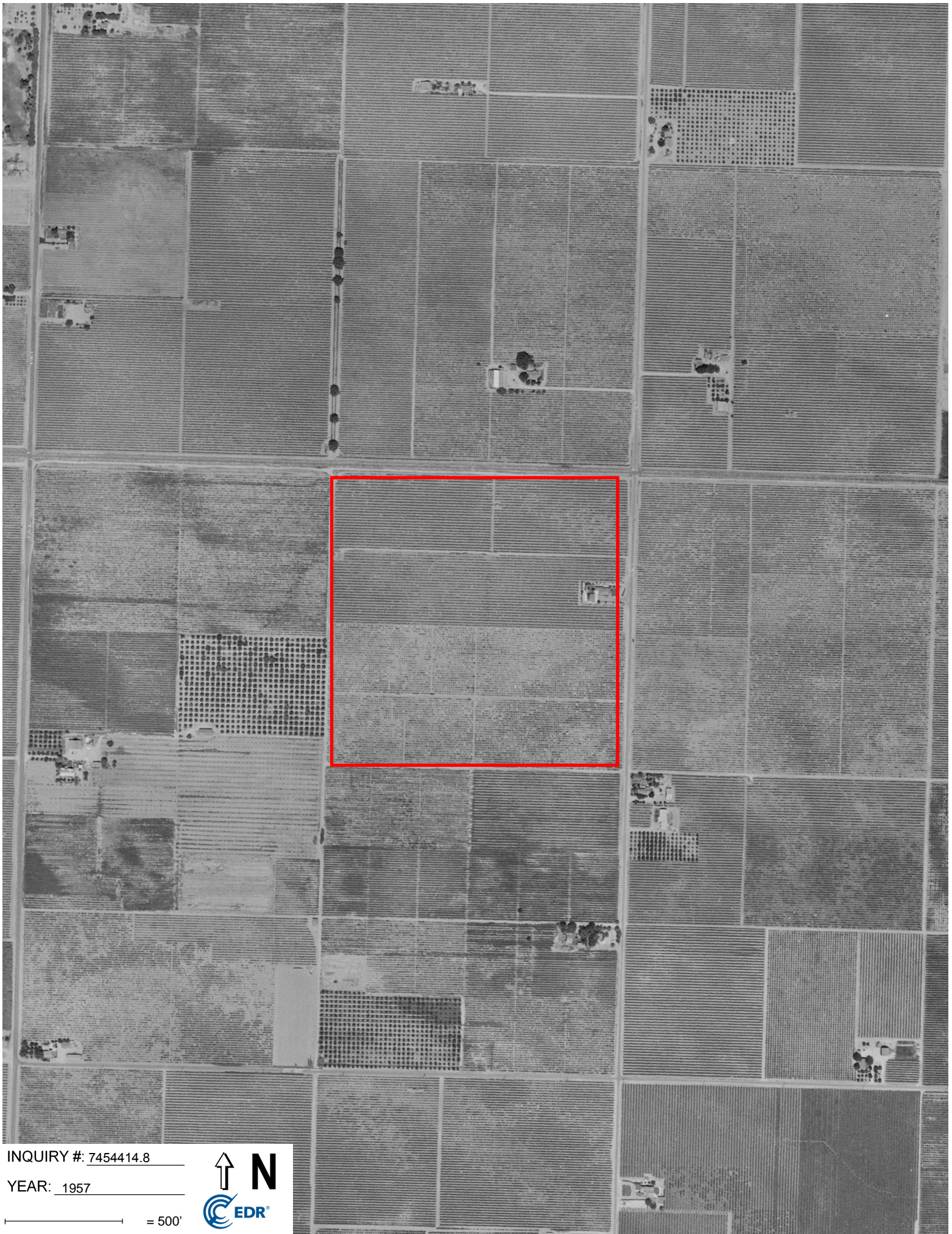

INQUIRY #: 7454414.8

YEAR: 1957

— = 500'



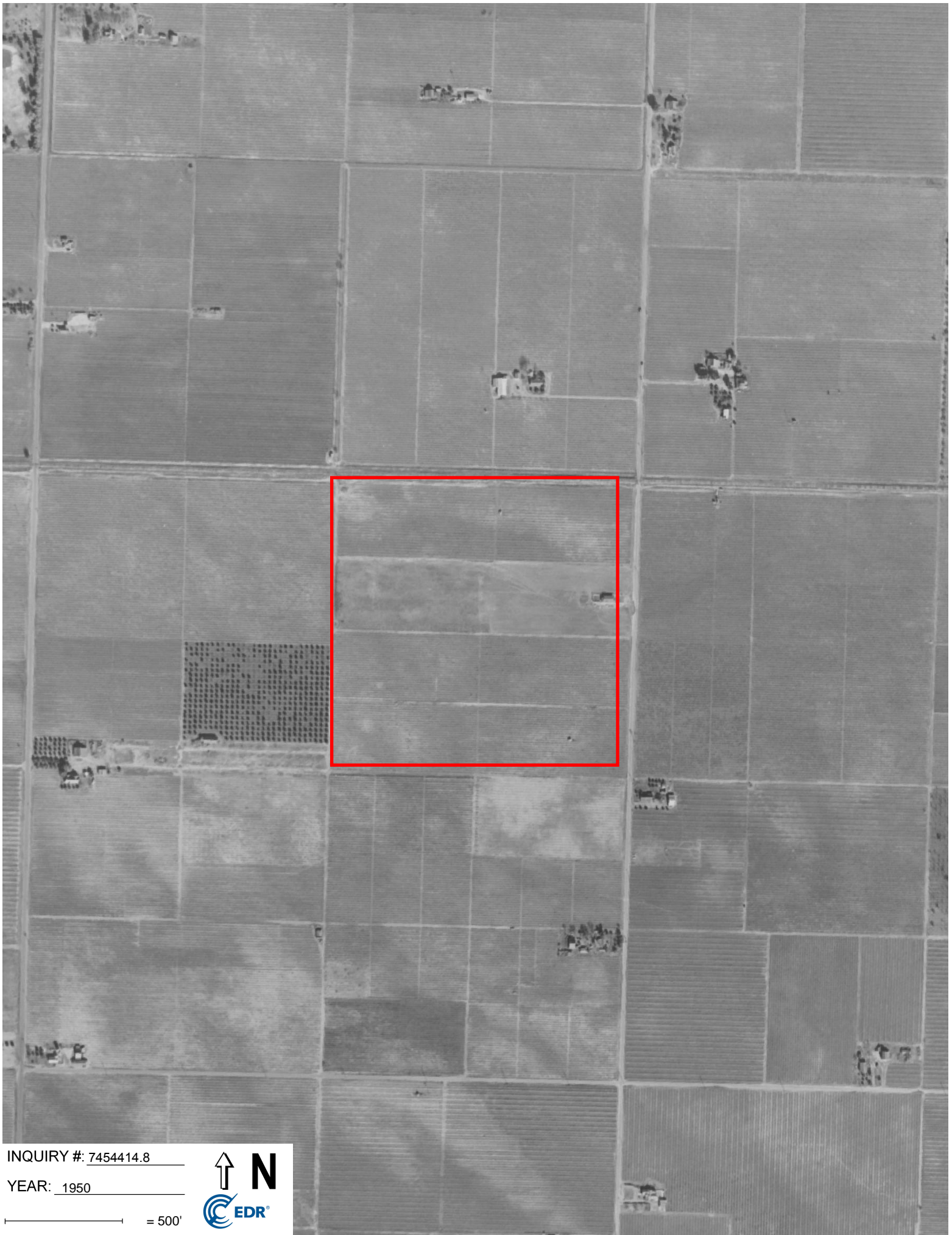

INQUIRY #: 7454414.8

YEAR: 1950

— = 500'



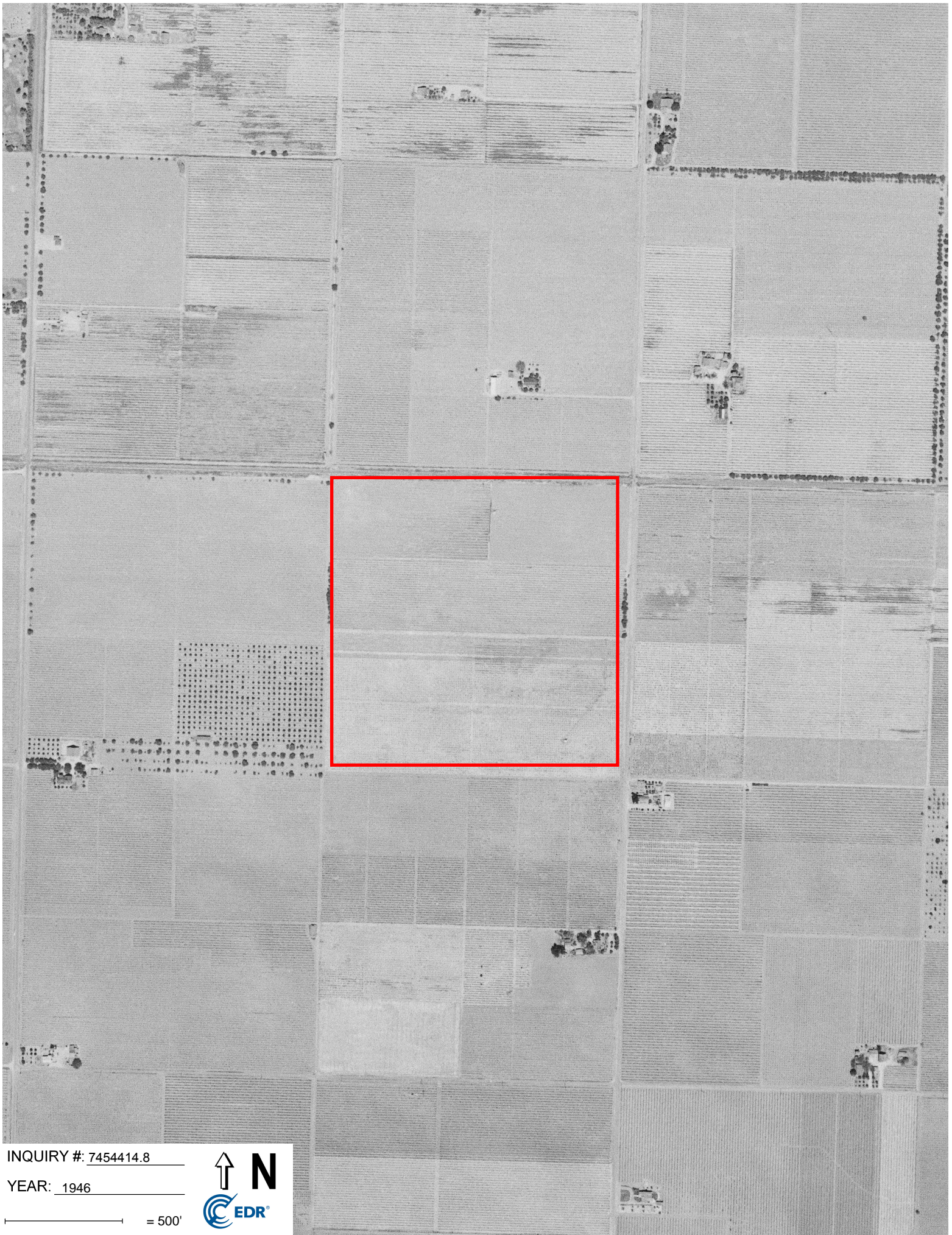

INQUIRY #: 7454414.8

YEAR: 1946

— = 500'



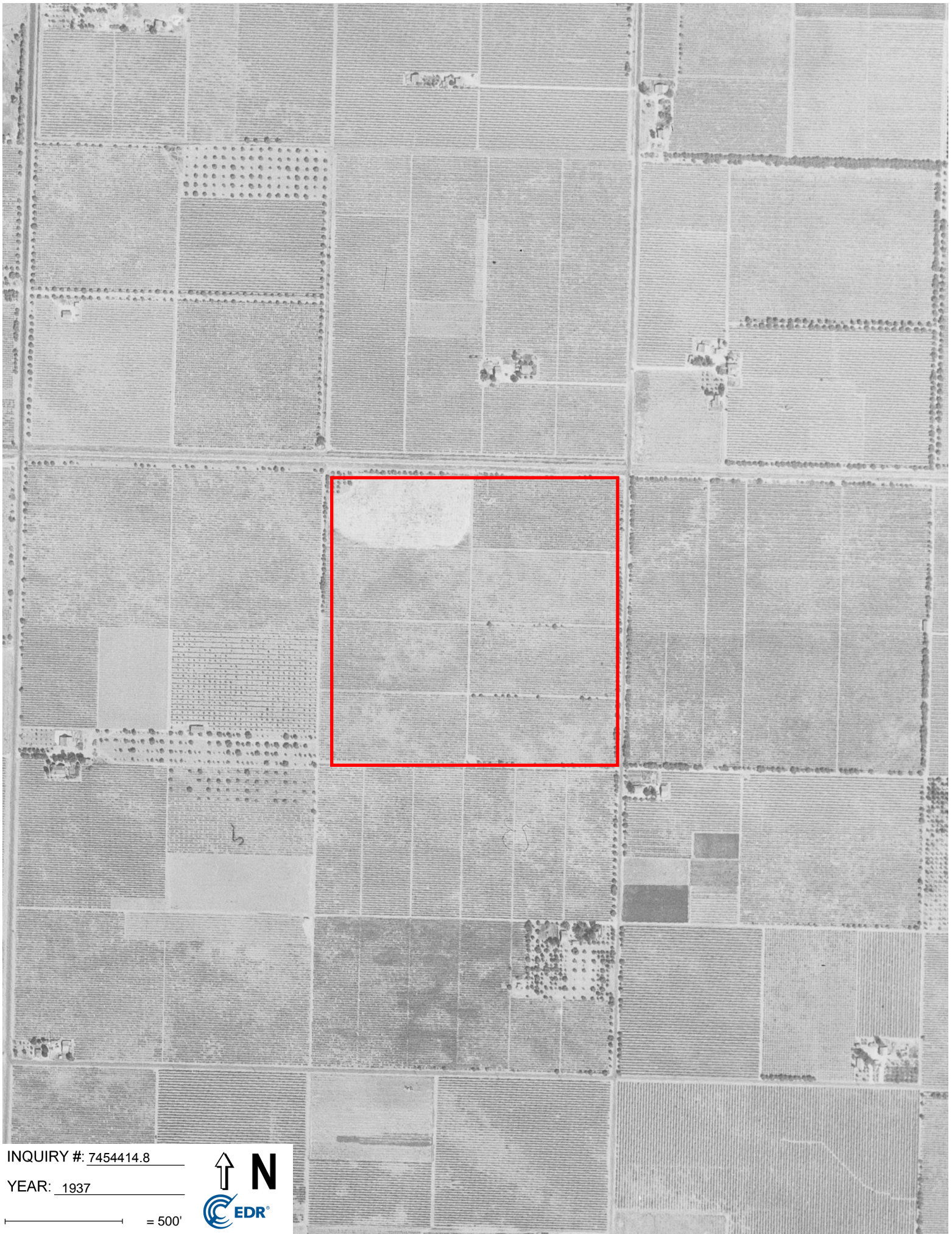

INQUIRY #: 7454414.8

YEAR: 1937

— = 500'





TOPOGRAPHIC MAPS

Simonian Estates

1099 S Armstrong Avenue

Fresno, CA 93727

Inquiry Number: 7454414.4

September 26, 2023

EDR Historical Topo Map Report

with QuadMatch™



6 Armstrong Road, 4th floor
Shelton, CT 06484
Toll Free: 800.352.0050
www.edrnet.com

EDR Historical Topo Map Report

09/26/23

Site Name:

Simonian Estates
1099 S Armstrong Avenue
Fresno, CA 93727
EDR Inquiry # 7454414.4

Client Name:

RMA Geoscience
9854 Glenoaks Blvd
Sun Valley, CA 91352
Contact: Jim Vue



EDR Topographic Map Library has been searched by EDR and maps covering the target property location as provided by RMA Geoscience were identified for the years listed below. EDR's Historical Topo Map Report is designed to assist professionals in evaluating potential liability on a target property resulting from past activities. EDR's Historical Topo Map Report includes a search of a collection of public and private color historical topographic maps, dating back to the late 1800s.

Search Results:**Coordinates:**

P.O.#	07-230797-1/01	Latitude:	36.721225 36° 43' 16" North
Project:	Simonian Estates	Longitude:	-119.675449 -119° 40' 32" West
		UTM Zone:	Zone 11 North
		UTM X Meters:	261057.87
		UTM Y Meters:	4067284.74
		Elevation:	323.00' above sea level

Maps Provided:

2018	1946
2015	1923
2012	
1981	
1972	
1964	
1948	
1947	

Disclaimer - Copyright and Trademark Notice

This Report contains certain information obtained from a variety of public and other sources reasonably available to Environmental Data Resources, LLC. It cannot be concluded from this Report that coverage information for the target and surrounding properties does not exist from other sources. This Report is provided on an "AS IS", "AS AVAILABLE" basis. NO WARRANTY EXPRESS OR IMPLIED IS MADE WHATSOEVER IN CONNECTION WITH THIS REPORT. ENVIRONMENTAL DATA RESOURCES, LLC AND ITS SUBSIDIARIES, AFFILIATES AND THIRD PARTY SUPPLIERS DISCLAIM ALL WARRANTIES, OF ANY KIND OR NATURE, EXPRESS OR IMPLIED, ARISING OUT OF OR RELATED TO THIS REPORT OR ANY OF THE DATA AND INFORMATION PROVIDED IN THIS REPORT, INCLUDING WITHOUT LIMITATION, ANY WARRANTIES REGARDING ACCURACY, QUALITY, CORRECTNESS, COMPLETENESS, COMPREHENSIVENESS, SUITABILITY, MERCHANTABILITY, FITNESS FOR A PARTICULAR PURPOSE, TITLE, NON-INFRINGEMENT, MISAPPROPRIATION, OR OTHERWISE. ALL RISK IS ASSUMED BY THE USER. IN NO EVENT SHALL ENVIRONMENTAL DATA RESOURCES, LLC OR ITS SUBSIDIARIES, AFFILIATES OR THIRD PARTY SUPPLIERS BE LIABLE TO ANYONE FOR ANY DIRECT, INCIDENTAL, INDIRECT, SPECIAL, CONSEQUENTIAL OR OTHER DAMAGES OF ANY TYPE OR KIND (INCLUDING BUT NOT LIMITED TO LOSS OF PROFITS, LOSS OF USE, OR LOSS OF DATA), ARISING OUT OF OR IN ANY WAY CONNECTED WITH THIS REPORT OR ANY OF THE DATA AND INFORMATION PROVIDED IN THIS REPORT. Any analyses, estimates, ratings, environmental risk levels, or risk codes provided in this Report are provided for illustrative purposes only, and are not intended to provide, nor should they be interpreted as providing any facts regarding, or prediction or forecast of, any environmental risk for any property. Only an assessment performed by a qualified environmental professional can provide findings, opinions or conclusions regarding the environmental risk or conditions in, on or at any property.

Copyright 2023 by Environmental Data Resources, Inc. All rights reserved. Reproduction in any media or format, in whole or in part, of any report or map of Environmental Data Resources, Inc., or its affiliates, is prohibited without prior written permission.

EDR and its logos (including Sanborn and Sanborn Map) are trademarks of Environmental Data Resources, LLC or its affiliates. All other trademarks used herein are the property of their respective owners.

Topo Sheet Key

This EDR Topo Map Report is based upon the following USGS topographic map sheets.

2018 Source Sheets



Malaga
2018
7.5-minute, 24000

2015 Source Sheets



Malaga
2015
7.5-minute, 24000

2012 Source Sheets

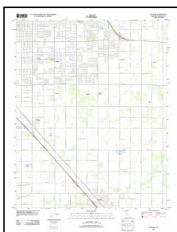

Malaga
2012
7.5-minute, 24000

1981 Source Sheets



Malaga
1981
7.5-minute, 24000
Aerial Photo Revised 1978

Topo Sheet Key

This EDR Topo Map Report is based upon the following USGS topographic map sheets.

1972 Source Sheets



Malaga
1972
7.5-minute, 24000
Aerial Photo Revised 1972

1964 Source Sheets



Malaga
1964
7.5-minute, 24000
Aerial Photo Revised 1962

1948 Source Sheets

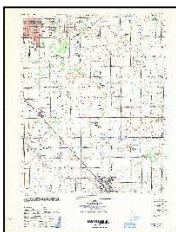

MALAGA
1948
7.5-minute, 25000

1947 Source Sheets



Malaga
1947
7.5-minute, 24000

Topo Sheet Key

This EDR Topo Map Report is based upon the following USGS topographic map sheets.

1946 Source Sheets



Malaga
1946
7.5-minute, 24000

1923 Source Sheets

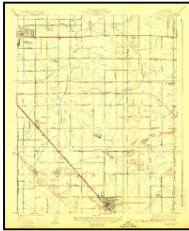

Malaga
1923
7.5-minute, 31680

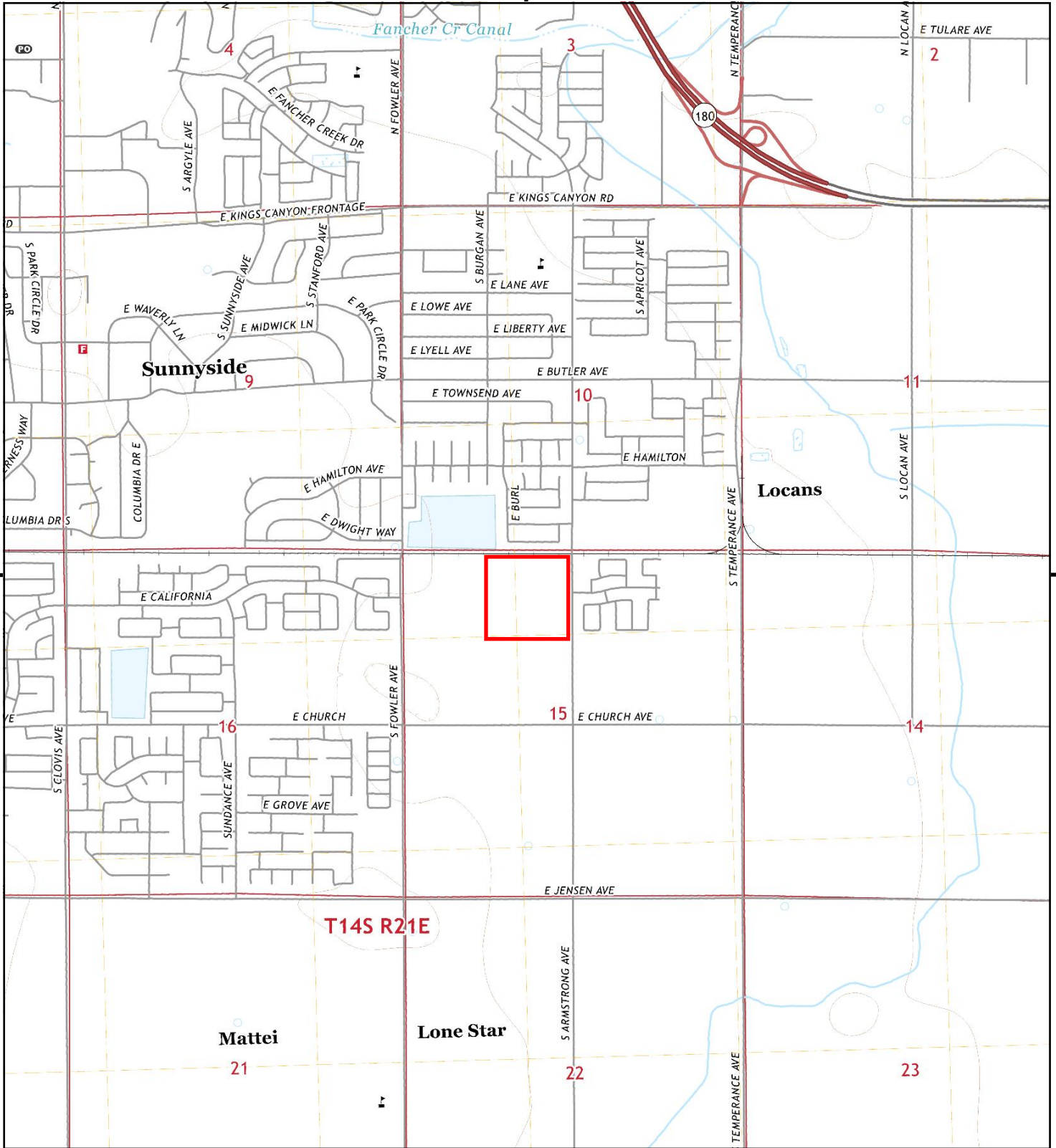

This report includes information from the following map sheet(s).

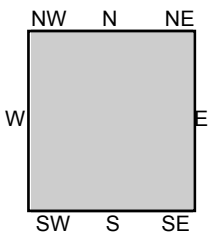

TP, Malaga, 2018, 7.5-minute

SITE NAME: Simonian Estates
 ADDRESS: 1099 S Armstrong Avenue
 Fresno, CA 93727
 CLIENT: RMA Geoscience



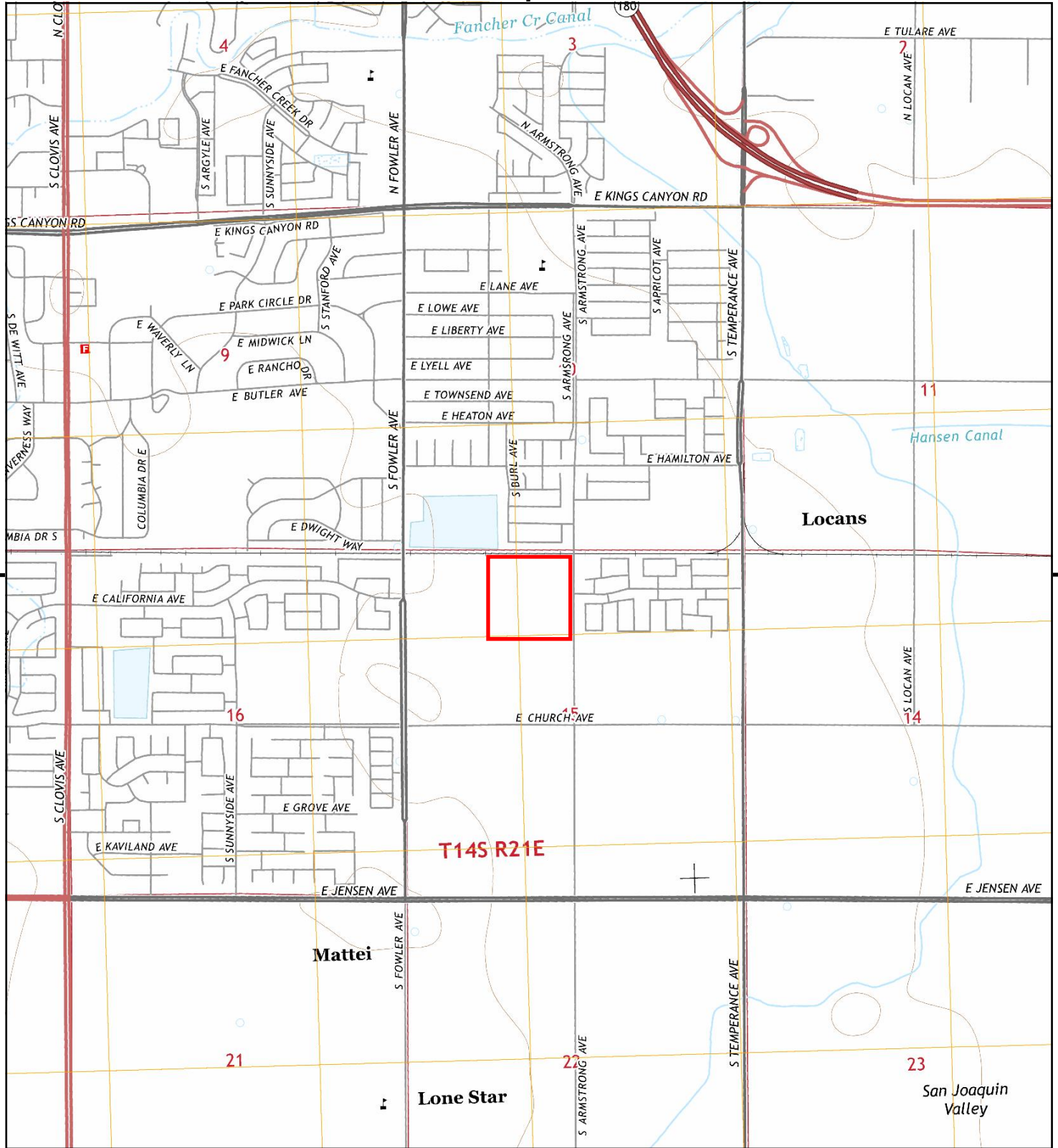

This report includes information from the following map sheet(s).

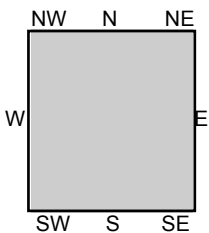
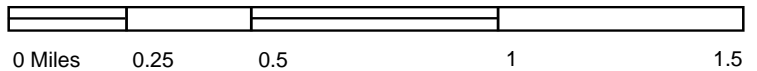

TP, Malaga, 2015, 7.5-minute

SITE NAME: Simonian Estates
 ADDRESS: 1099 S Armstrong Avenue
 Fresno, CA 93727
 CLIENT: RMA Geoscience



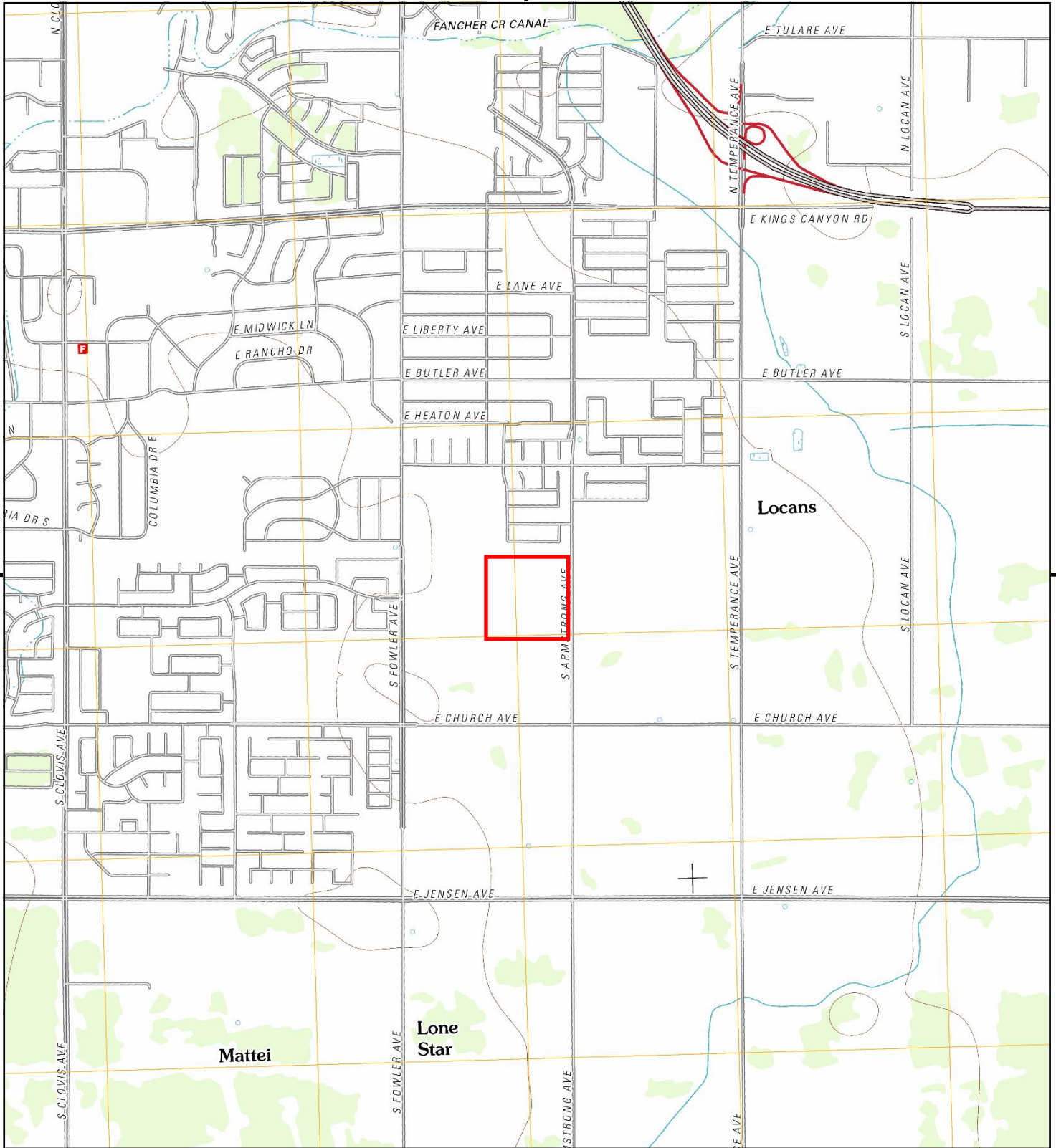

This report includes information from the following map sheet(s).

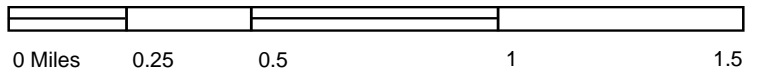

TP, Malaga, 2012, 7.5-minute

SITE NAME: Simonian Estates
ADDRESS: 1099 S Armstrong Avenue
 Fresno, CA 93727
CLIENT: RMA Geoscience



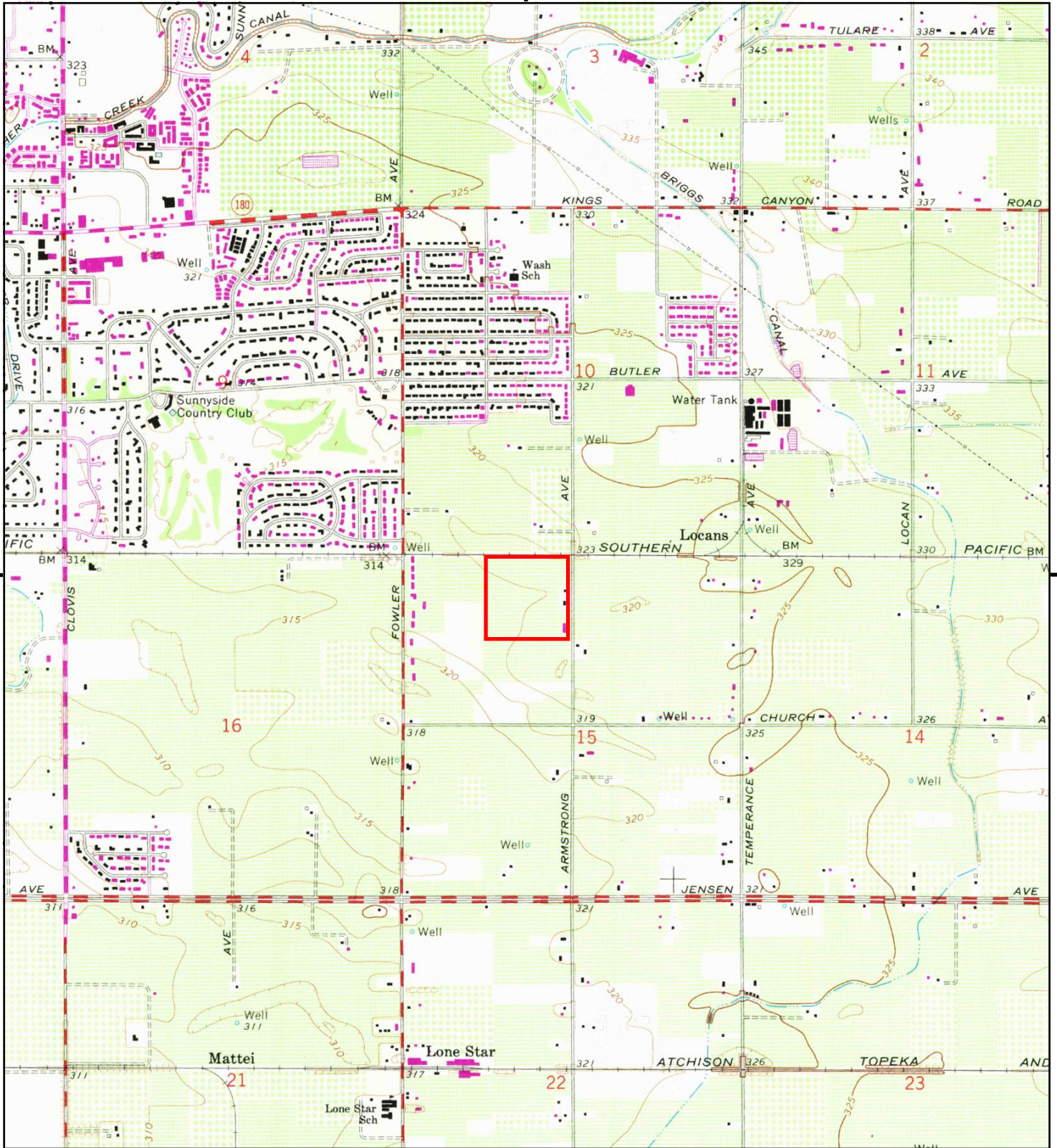

This report includes information from the following map sheet(s).



TP, Malaga, 1981, 7.5-minute

SITE NAME: Simonian Estates
 ADDRESS: 1099 S Armstrong Avenue
 Fresno, CA 93727
 CLIENT: RMA Geoscience



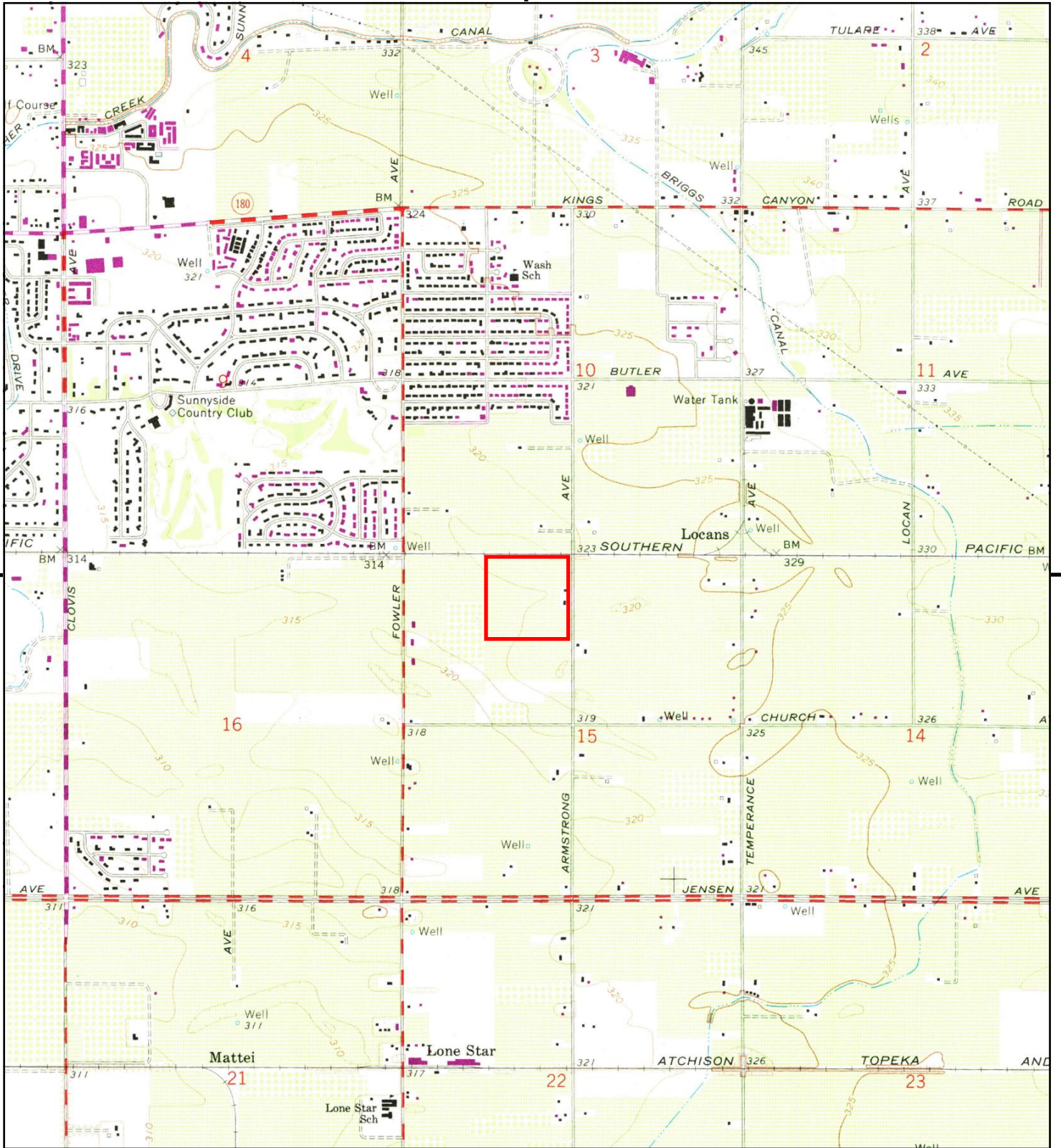

This report includes information from the following map sheet(s).

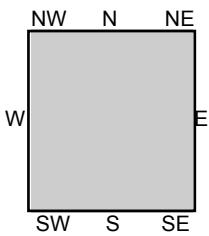

TP, Malaga, 1972, 7.5-minute

SITE NAME: Simonian Estates
 ADDRESS: 1099 S Armstrong Avenue
 Fresno, CA 93727
 CLIENT: RMA Geoscience



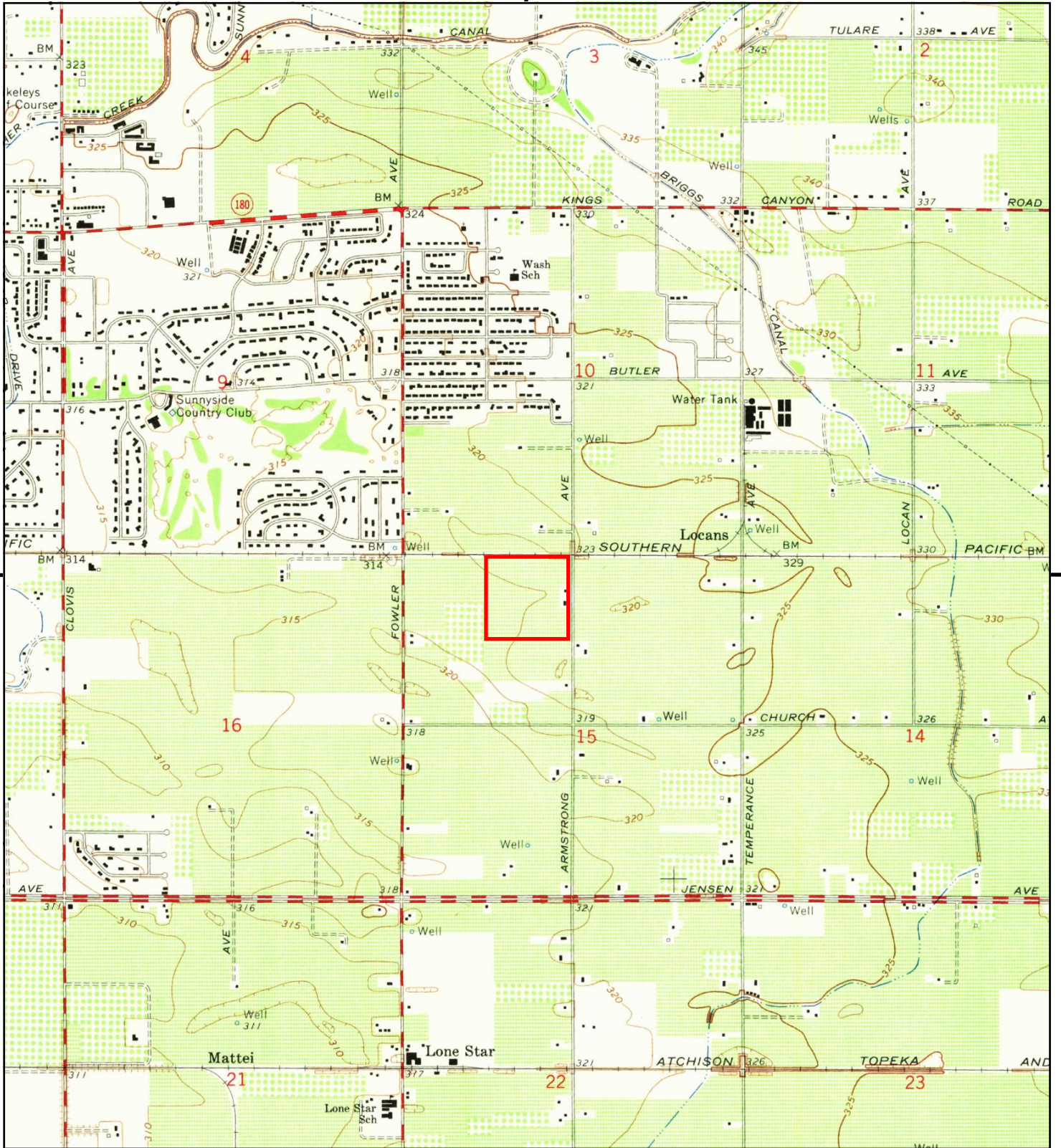

This report includes information from the following map sheet(s).

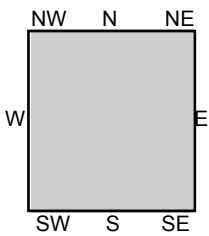

TP, Malaga, 1964, 7.5-minute

SITE NAME: Simonian Estates
 ADDRESS: 1099 S Armstrong Avenue
 Fresno, CA 93727
 CLIENT: RMA Geoscience



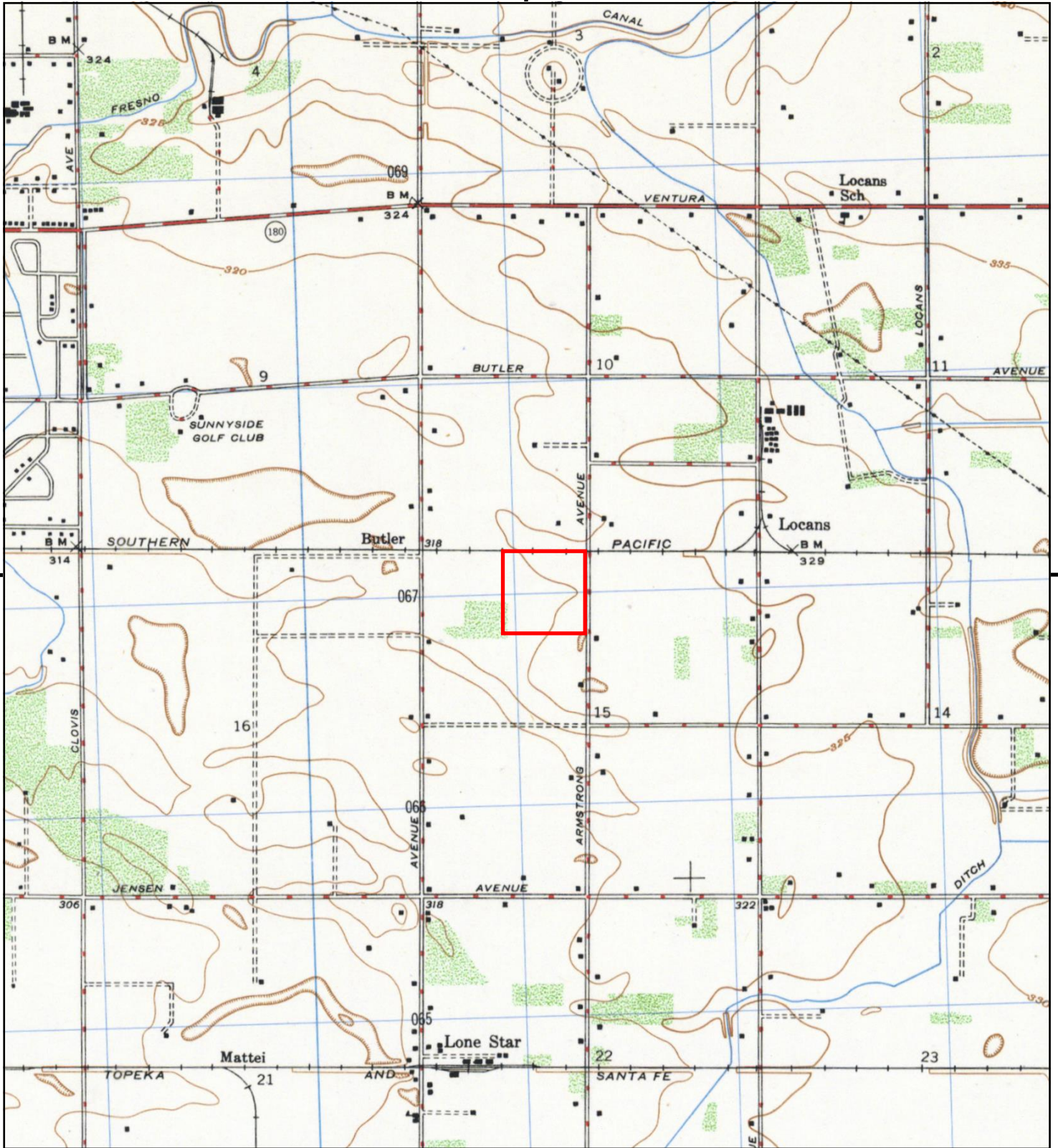

This report includes information from the following map sheet(s).

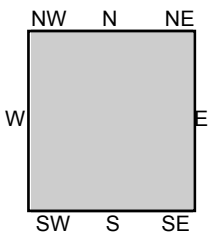

TP, MALAGA, 1948, 7.5-minute

SITE NAME: Simonian Estates
 ADDRESS: 1099 S Armstrong Avenue
 Fresno, CA 93727
 CLIENT: RMA Geoscience



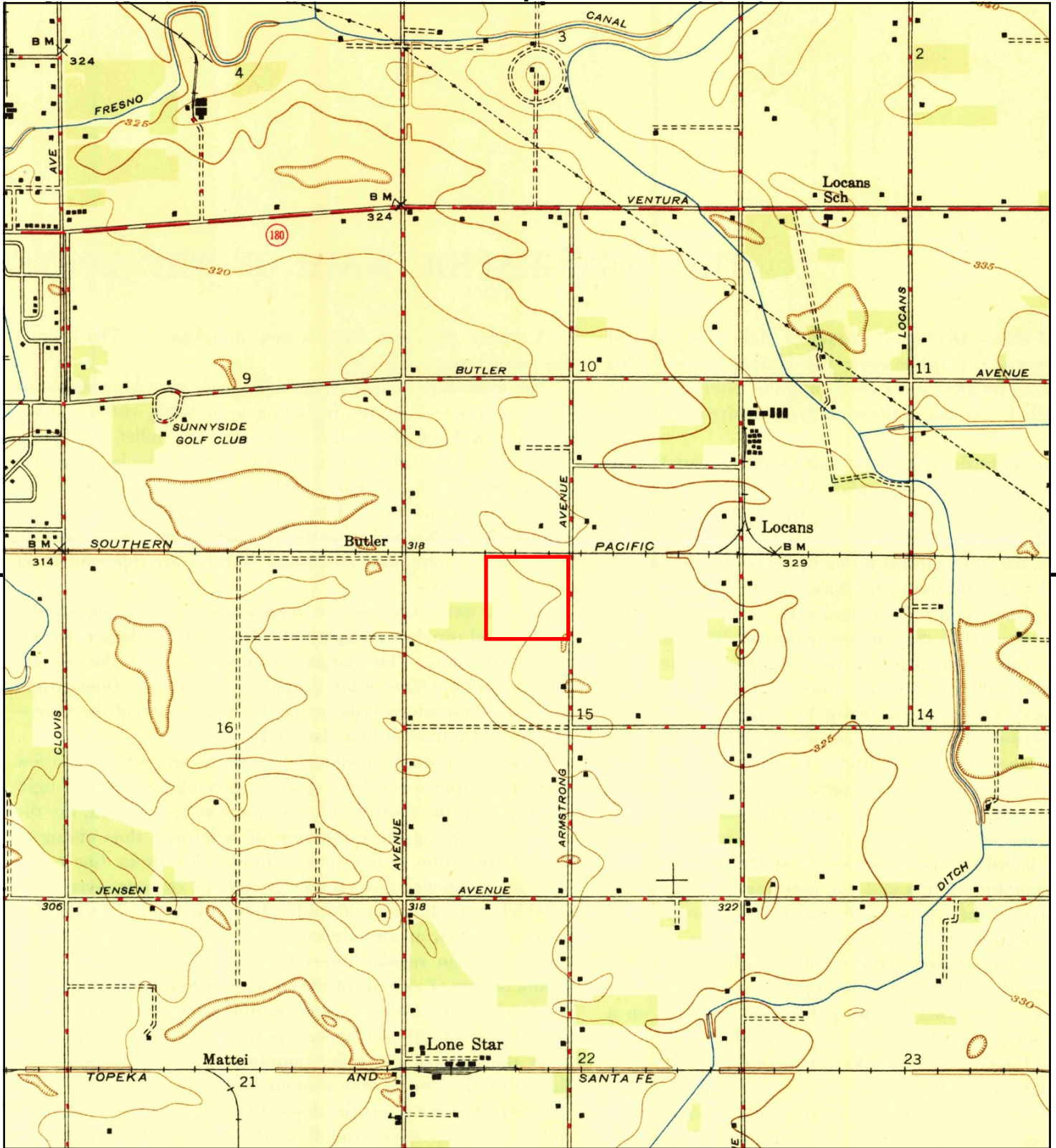

This report includes information from the following map sheet(s).

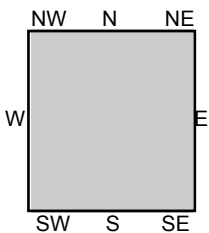

TP, Malaga, 1947, 7.5-minute

SITE NAME: Simonian Estates
 ADDRESS: 1099 S Armstrong Avenue
 Fresno, CA 93727
 CLIENT: RMA Geoscience



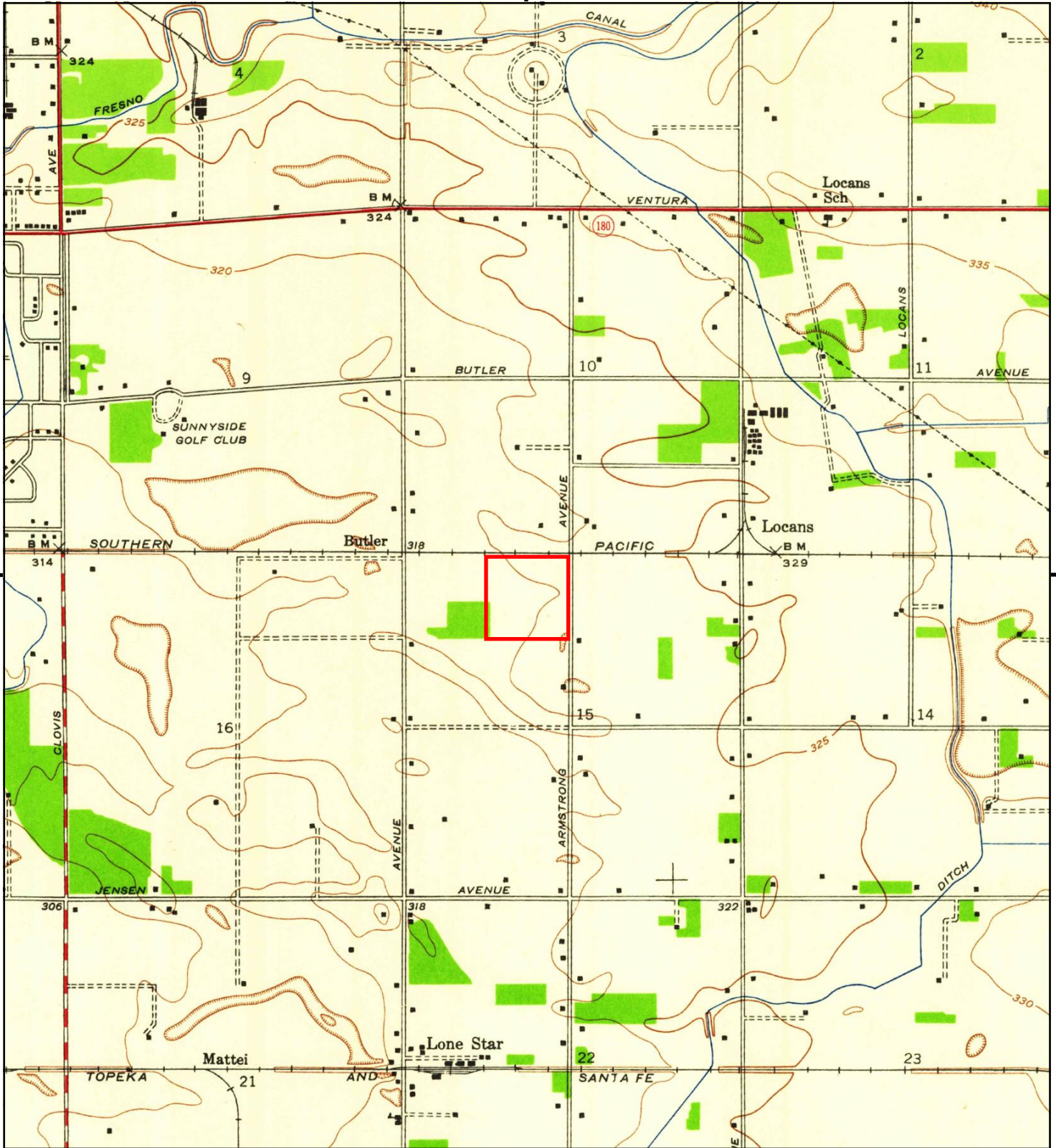

This report includes information from the following map sheet(s).

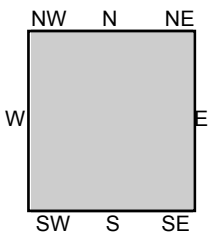

TP, Malaga, 1946, 7.5-minute

SITE NAME: Simonian Estates
 ADDRESS: 1099 S Armstrong Avenue
 Fresno, CA 93727
 CLIENT: RMA Geoscience



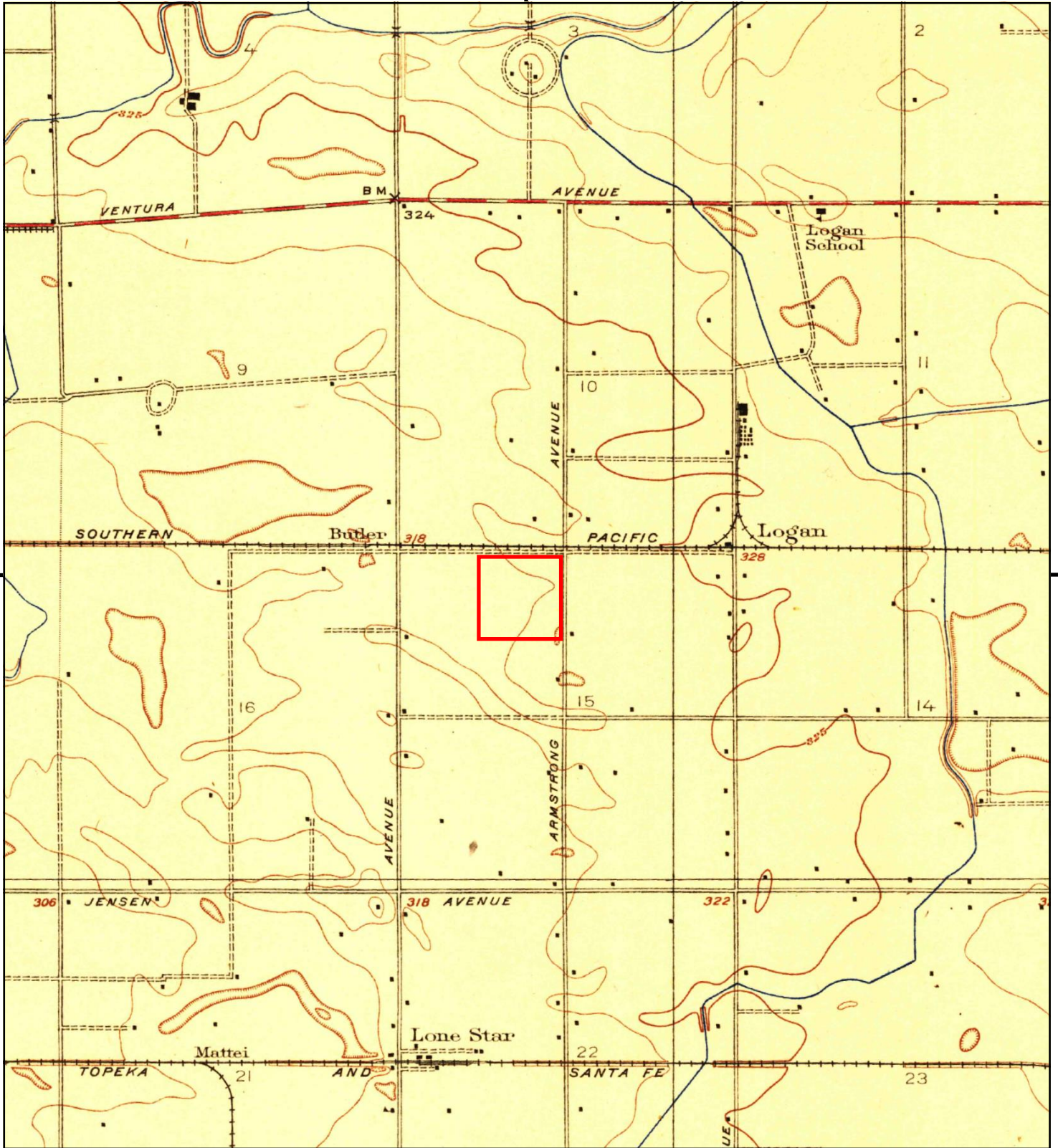

This report includes information from the following map sheet(s).

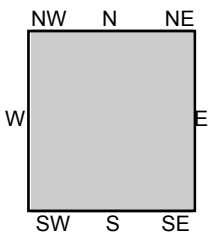

TP, Malaga, 1923, 7.5-minute

SITE NAME: Simonian Estates
 ADDRESS: 1099 S Armstrong Avenue
 Fresno, CA 93727
 CLIENT: RMA Geoscience





SANBORN REPORT



Simonian Estates

1099 S Armstrong Avenue

Fresno, CA 93727

Inquiry Number: 7454414.3

September 26, 2023

Certified Sanborn® Map Report



6 Armstrong Road, 4th floor
Shelton, CT 06484
Toll Free: 800.352.0050
www.edrnet.com

Certified Sanborn® Map Report

09/26/23

Site Name:

Simonian Estates
1099 S Armstrong Avenue
Fresno, CA 93727
EDR Inquiry # 7454414.3

Client Name:

RMA Geoscience
9854 Glenoaks Blvd
Sun Valley, CA 91352
Contact: Jim Vue



The Sanborn Library has been searched by EDR and maps covering the target property location as provided by RMA Geoscience were identified for the years listed below. The Sanborn Library is the largest, most complete collection of fire insurance maps. The collection includes maps from Sanborn, Bromley, Perris & Browne, Hopkins, Barlow, and others. Only Environmental Data Resources Inc. (EDR) is authorized to grant rights for commercial reproduction of maps by the Sanborn Library LLC, the copyright holder for the collection. Results can be authenticated by visiting www.edrnet.com/sanborn.

The Sanborn Library is continually enhanced with newly identified map archives. This report accesses all maps in the collection as of the day this report was generated.

Certified Sanborn Results:

Certification # 44A9-4070-8D55
PO # 07-230797-1/01
Project Simonian Estates

UNMAPPED PROPERTY

This report certifies that the complete holdings of the Sanborn Library, LLC collection have been searched based on client supplied target property information, and fire insurance maps covering the target property were not found.



Sanborn® Library search results

Certification #: 44A9-4070-8D55

The Sanborn Library includes more than 1.2 million fire insurance maps from Sanborn, Bromley, Perris & Browne, Hopkins, Barlow and others which track historical property usage in approximately 12,000 American cities and towns. Collections searched:

- Library of Congress
- University Publications of America
- EDR Private Collection

The Sanborn Library LLC Since 1866™

Limited Permission To Make Copies

RMA Geoscience (the client) is permitted to make up to FIVE photocopies of this Sanborn Map transmittal and each fire insurance map accompanying this report solely for the limited use of its customer. No one other than the client is authorized to make copies. Upon request made directly to an EDR Account Executive, the client may be permitted to make a limited number of additional photocopies. This permission is conditioned upon compliance by the client, its customer and their agents with EDR's copyright policy; a copy of which is available upon request.

Disclaimer - Copyright and Trademark Notice

This Report contains certain information obtained from a variety of public and other sources reasonably available to Environmental Data Resources, LLC. It cannot be concluded from this Report that coverage information for the target and surrounding properties does not exist from other sources. This Report is provided on an "AS IS", "AS AVAILABLE" basis. NO WARRANTY EXPRESS OR IMPLIED IS MADE WHATSOEVER IN CONNECTION WITH THIS REPORT. ENVIRONMENTAL DATA RESOURCES, LLC AND ITS SUBSIDIARIES, AFFILIATES AND THIRD PARTY SUPPLIERS DISCLAIM ALL WARRANTIES, OF ANY KIND OR NATURE, EXPRESS OR IMPLIED, ARISING OUT OF OR RELATED TO THIS REPORT OR ANY OF THE DATA AND INFORMATION PROVIDED IN THIS REPORT, INCLUDING WITHOUT LIMITATION, ANY WARRANTIES REGARDING ACCURACY, QUALITY, CORRECTNESS, COMPLETENESS, COMPREHENSIVENESS, SUITABILITY, MERCHANTABILITY, FITNESS FOR A PARTICULAR PURPOSE, TITLE, NON-INFRINGEMENT, MISAPPROPRIATION, OR OTHERWISE. ALL RISK IS ASSUMED BY THE USER. IN NO EVENT SHALL ENVIRONMENTAL DATA RESOURCES, LLC OR ITS SUBSIDIARIES, AFFILIATES OR THIRD PARTY SUPPLIERS BE LIABLE TO ANYONE FOR ANY DIRECT, INCIDENTAL, INDIRECT, SPECIAL, CONSEQUENTIAL OR OTHER DAMAGES OF ANY TYPE OR KIND (INCLUDING BUT NOT LIMITED TO LOSS OF PROFITS, LOSS OF USE, OR LOSS OF DATA), ARISING OUT OF OR IN ANY WAY CONNECTED WITH THIS REPORT OR ANY OF THE DATA AND INFORMATION PROVIDED IN THIS REPORT. Any analyses, estimates, ratings, environmental risk levels, or risk codes provided in this Report are provided for illustrative purposes only, and are not intended to provide, nor should they be interpreted as providing any facts regarding, or prediction or forecast of, any environmental risk for any property. Only an assessment performed by a qualified environmental professional can provide findings, opinions or conclusions regarding the environmental risk or conditions in, on or at any property.

Copyright 2023 by Environmental Data Resources, Inc. All rights reserved. Reproduction in any media or format, in whole or in part, of any report or map of Environmental Data Resources, Inc., or its affiliates, is prohibited without prior written permission.

EDR and its logos (including Sanborn and Sanborn Map) are trademarks of Environmental Data Resources, LLC or its affiliates. All other trademarks used herein are the property of their respective owners.



CITY DIRECTORY

Simonian Estates

1099 S Armstrong Avenue
Fresno, CA 93727

Inquiry Number: 7454414.5
September 29, 2023

The EDR-City Directory Abstract

TABLE OF CONTENTS

SECTION

Executive Summary

Findings

City Directory Images

Thank you for your business.

Please contact EDR at 1-800-352-0050
with any questions or comments.

Disclaimer - Copyright and Trademark Notice

This Report contains certain information obtained from a variety of public and other sources reasonably available to Environmental Data Resources, LLC. It cannot be concluded from this Report that coverage information for the target and surrounding properties does not exist from other sources. This Report is provided on an "AS IS", "AS AVAILABLE" basis. **NO WARRANTY EXPRESS OR IMPLIED IS MADE WHATSOEVER IN CONNECTION WITH THIS REPORT. ENVIRONMENTAL DATA RESOURCES, LLC AND ITS SUBSIDIARIES, AFFILIATES AND THIRD PARTY SUPPLIERS DISCLAIM ALL WARRANTIES, OF ANY KIND OR NATURE, EXPRESS OR IMPLIED, ARISING OUT OF OR RELATED TO THIS REPORT OR ANY OF THE DATA AND INFORMATION PROVIDED IN THIS REPORT, INCLUDING WITHOUT LIMITATION, ANY WARRANTIES REGARDING ACCURACY, QUALITY, CORRECTNESS, COMPLETENESS, COMPREHENSIVENESS, SUITABILITY, MERCHANTABILITY, FITNESS FOR A PARTICULAR PURPOSE, TITLE, NON-INFRINGEMENT, MISAPPROPRIATION, OR OTHERWISE. ALL RISK IS ASSUMED BY THE USER. IN NO EVENT SHALL ENVIRONMENTAL DATA RESOURCES, LLC OR ITS SUBSIDIARIES, AFFILIATES OR THIRD PARTY SUPPLIERS BE LIABLE TO ANYONE FOR ANY DIRECT, INCIDENTAL, INDIRECT, SPECIAL, CONSEQUENTIAL OR OTHER DAMAGES OF ANY TYPE OR KIND (INCLUDING BUT NOT LIMITED TO LOSS OF PROFITS, LOSS OF USE, OR LOSS OF DATA), ARISING OUT OF OR IN ANY WAY CONNECTED WITH THIS REPORT OR ANY OF THE DATA AND INFORMATION PROVIDED IN THIS REPORT.** Any analyses, estimates, ratings, environmental risk levels, or risk codes provided in this Report are provided for illustrative purposes only, and are not intended to provide, nor should they be interpreted as providing any facts regarding, or prediction or forecast of, any environmental risk for any property. Only an assessment performed by a qualified environmental professional can provide findings, opinions or conclusions regarding the environmental risk or conditions in, on or at any property.

Copyright 2023 by Environmental Data Resources, LLC. All rights reserved. Reproduction in any media or format, in whole or in part, of any report or map of Environmental Data Resources, LLC, or its affiliates, is prohibited without prior written permission.

EDR and its logos (including Sanborn and Sanborn Map) are trademarks of Environmental Data Resources, LLC or its affiliates. All other trademarks used herein are the property of their respective owners.

EXECUTIVE SUMMARY

DESCRIPTION

Environmental Data Resources, Inc.'s (EDR) City Directory Abstract is a screening tool designed to assist environmental professionals in evaluating potential liability on a target property resulting from past activities. EDR's City Directory Abstract includes a search and abstract of available city directory data. For each address, the directory lists the name of the corresponding occupant at approximately five year intervals.

Business directories including city, cross reference and telephone directories were reviewed, if available, at approximately five year intervals for the years spanning 1922 through current. This report compiles information gathered in this review by geocoding the latitude and longitude of properties identified and gathering information about properties within 660 feet of the target property.

Summary information obtained is provided in the text of this report.

RECORD SOURCES

The EDR City Directory Report accesses a variety of business directory sources, including Haines, InfoUSA, Polk, Cole, Bresser, and Stewart. Listings marked as EDR Digital Archive access Cole and InfoUSA records. The various directory sources enhance and complement each other to provide a more thorough and accurate report.

EDR is licensed to reproduce certain City Directory works by the copyright holders of those works. The purchaser of this EDR City Directory Report may include it in report(s) delivered to a customer.

RESEARCH SUMMARY

The following research sources were consulted in the preparation of this report. An "X" indicates where information was identified in the source and provided in this report.

<u>Year</u>	<u>Source</u>	<u>TP</u>	<u>Adjoining</u>	<u>Text Abstract</u>	<u>Source Image</u>
2020	EDR Digital Archive	-	X	X	-
2017	Cole Information	-	X	X	-
2014	Cole Information	X	X	X	-
2010	Cole Information	X	X	X	-
2005	Cole Information	-	X	X	-
2002	R.L. Polk & Co Publishers	X	X	X	-
2000	Cole Information	-	X	X	-
1996	R.L. Polk & Co Publishers	-	X	X	-
1995	Cole Information	-	X	X	-
1992	Cole Information	-	X	X	-
1990	R.L. Polk & Co Publishers	-	-	-	-
1986	R.L. Polk & Co Publishers	-	-	-	-
1980	R.L. Polk & Co Publishers	-	-	-	-
1975	R.L. Polk & Co Publishers	-	-	-	-
1970	R.L. Polk & Co Publisher	-	-	-	-
1965	R.L. Polk & Co Publisher	-	-	-	-

EXECUTIVE SUMMARY

<u>Year</u>	<u>Source</u>	<u>TP</u>	<u>Adjoining</u>	<u>Text Abstract</u>	<u>Source Image</u>
1962	R. L. Polk & Co.	-	-	-	-
1958	R. L. Polk & Co.	-	-	-	-
1952	R.L. Polk & Co Publishers	-	-	-	-
1947	R.L. Polk & Co Publishers	-	-	-	-
1942	R.L. Polk & Co Publishers	-	-	-	-
1937	R.L. Polk & Co Publishers	-	-	-	-
1932	R.L. Polk & Co Publishers	-	-	-	-
1927	Cole Information	-	-	-	-
1922	Polk-Husted Directory Co.	-	-	-	-

EXECUTIVE SUMMARY

SELECTED ADDRESSES

The following addresses were selected by the client, for EDR to research. An "X" indicates where information was identified.

<u>Address</u>	<u>Type</u>	<u>Findings</u>
South Fowler Avenue	Client Entered	
East Dwight Way	Client Entered	
South Filbert Avenue	Client Entered	
East Christine Avenue	Client Entered	

FINDINGS

TARGET PROPERTY INFORMATION

ADDRESS

1099 S Armstrong Avenue
Fresno, CA 93727

FINDINGS DETAIL

Target Property research detail.

ARMSTRONG AVE

1099 ARMSTRONG AVE

<u>Year</u>	<u>Uses</u>	<u>Source</u>
2002	Henry Margaret A	R.L. Polk & Co Publishers
	Henry Roger E E + A	R.L. Polk & Co Publishers

S ARMSTRONG AVE

1099 S ARMSTRONG AVE

<u>Year</u>	<u>Uses</u>	<u>Source</u>
2014	ANGELICA GONZALEZ	Cole Information
2010	ANGELICA GONZALEZ	Cole Information

FINDINGS

ADJOINING PROPERTY DETAIL

The following Adjoining Property addresses were researched for this report. Detailed findings are provided for each address.

ARMSTRONG AVE

1032 ARMSTRONG AVE

<u>Year</u>	<u>Uses</u>	<u>Source</u>
2002	Halemeier Walter R & Doris 81+ A	R.L. Polk & Co Publishers
1996	Halemeier Doris	R.L. Polk & Co Publishers
	Halemeier Waller	R.L. Polk & Co Publishers

1139 ARMSTRONG AVE

<u>Year</u>	<u>Uses</u>	<u>Source</u>
2002	Simonian Alice 81+ A	R.L. Polk & Co Publishers

1183 ARMSTRONG AVE

<u>Year</u>	<u>Uses</u>	<u>Source</u>
2002	Simonian Elaine J	R.L. Polk & Co Publishers
	Simonian Gary C 81+ A	R.L. Polk & Co Publishers
1996	Simonian Gary C 6506 CODS	R.L. Polk & Co Publishers

S ARMSTRONG AVE

1032 S ARMSTRONG AVE

<u>Year</u>	<u>Uses</u>	<u>Source</u>
2020	ROSA VALDEZ	EDR Digital Archive
	VIOLA VALDEZ	EDR Digital Archive
	MATTHEW VALDEZ	EDR Digital Archive
	DANIEL SOTO	EDR Digital Archive
	RUBEN SOTO	EDR Digital Archive
	JOSE VALDEZ	EDR Digital Archive
2017	AUGUST HALEMEIER	Cole Information
2014	AUGUST HALEMEIER	Cole Information
2010	AUGUST HALEMEIER	Cole Information
2005	WALTER HALEMEIER	Cole Information

FINDINGS

<u>Year</u>	<u>Uses</u>	<u>Source</u>
2000	WALTER HALEMEIER	Cole Information
1995	HALEMEIER, WALTER	Cole Information
1992	HALEMEIER, WALTER	Cole Information

1139 S ARMSTRONG AVE

<u>Year</u>	<u>Uses</u>	<u>Source</u>
2017	ELISABETH MONTGOMERY	Cole Information
2014	ELISABETH MONTGOMERY	Cole Information
2010	ELISABETH MONTGOMERY	Cole Information
2005	OCCUPANT UNKNOWN	Cole Information
1995	SIMONIAN, ALICE	Cole Information

1183 S ARMSTRONG AVE

<u>Year</u>	<u>Uses</u>	<u>Source</u>
2014	GARY SIMONIAN	Cole Information
2010	GARY SIMONIAN	Cole Information
2005	GARY SIMONIAN	Cole Information
2000	GARY SIMONIAN	Cole Information
1995	SIMONIAN, GARY C	Cole Information
1992	SIMONIAN, GARY C	Cole Information

FINDINGS

ADJOINING PROPERTY: ADDRESSES NOT IDENTIFIED IN RESEARCH SOURCE

The following Adjoining Property addresses were researched for this report, and the addresses were not identified in research source.

<u>Address Researched</u>	<u>Address Not Identified in Research Source</u>
East Christine Avenue	2020, 2017, 2014, 2010, 2005, 2002, 2000, 1996, 1995, 1992, 1990, 1986, 1980, 1975, 1970, 1965, 1962, 1958, 1952, 1947, 1942, 1937, 1932, 1927, 1922
East Dwight Way	2020, 2017, 2014, 2010, 2005, 2002, 2000, 1996, 1995, 1992, 1990, 1986, 1980, 1975, 1970, 1965, 1962, 1958, 1952, 1947, 1942, 1937, 1932, 1927, 1922
South Filbert Avenue	2020, 2017, 2014, 2010, 2005, 2002, 2000, 1996, 1995, 1992, 1990, 1986, 1980, 1975, 1970, 1965, 1962, 1958, 1952, 1947, 1942, 1937, 1932, 1927, 1922
South Fowler Avenue	2020, 2017, 2014, 2010, 2005, 2002, 2000, 1996, 1995, 1992, 1990, 1986, 1980, 1975, 1970, 1965, 1962, 1958, 1952, 1947, 1942, 1937, 1932, 1927, 1922
1032 ARMSTRONG AVE	2020, 2017, 2014, 2010, 2005, 2002, 2000, 1995, 1992, 1990, 1986, 1980, 1975, 1970, 1965, 1962, 1958, 1952, 1947, 1942, 1937, 1932, 1927, 1922
1032 ARMSTRONG AVE	2020, 2017, 2014, 2010, 2005, 2000, 1996, 1995, 1992, 1990, 1986, 1980, 1975, 1970, 1965, 1962, 1958, 1952, 1947, 1942, 1937, 1932, 1927, 1922
1032 S ARMSTRONG AVE	2020, 2017, 2014, 2005, 2002, 2000, 1996, 1995, 1992, 1990, 1986, 1980, 1975, 1970, 1965, 1962, 1958, 1952, 1947, 1942, 1937, 1932, 1927, 1922
1032 S ARMSTRONG AVE	2014, 2010, 2005, 2002, 2000, 1996, 1995, 1992, 1990, 1986, 1980, 1975, 1970, 1965, 1962, 1958, 1952, 1947, 1942, 1937, 1932, 1927, 1922
1032 S ARMSTRONG AVE	2020, 2017, 2010, 2005, 2002, 2000, 1996, 1995, 1992, 1990, 1986, 1980, 1975, 1970, 1965, 1962, 1958, 1952, 1947, 1942, 1937, 1932, 1927, 1922
1032 S ARMSTRONG AVE	2020, 2017, 2014, 2010, 2005, 2002, 2000, 1996, 1992, 1990, 1986, 1980, 1975, 1970, 1965, 1962, 1958, 1952, 1947, 1942, 1937, 1932, 1927, 1922
1032 S ARMSTRONG AVE	2020, 2017, 2014, 2010, 2002, 2000, 1996, 1995, 1992, 1990, 1986, 1980, 1975, 1970, 1965, 1962, 1958, 1952, 1947, 1942, 1937, 1932, 1927, 1922
1032 S ARMSTRONG AVE	2020, 2017, 2014, 2010, 2005, 2002, 1996, 1995, 1992, 1990, 1986, 1980, 1975, 1970, 1965, 1962, 1958, 1952, 1947, 1942, 1937, 1932, 1927, 1922
1032 S ARMSTRONG AVE	2020, 2017, 2014, 2010, 2005, 2002, 2000, 1996, 1995, 1990, 1986, 1980, 1975, 1970, 1965, 1962, 1958, 1952, 1947, 1942, 1937, 1932, 1927, 1922
1139 ARMSTRONG AVE	2020, 2017, 2014, 2010, 2005, 2000, 1996, 1995, 1992, 1990, 1986, 1980, 1975, 1970, 1965, 1962, 1958, 1952, 1947, 1942, 1937, 1932, 1927, 1922
1139 S ARMSTRONG AVE	2020, 2017, 2014, 2005, 2002, 2000, 1996, 1995, 1992, 1990, 1986, 1980, 1975, 1970, 1965, 1962, 1958, 1952, 1947, 1942, 1937, 1932, 1927, 1922
1139 S ARMSTRONG AVE	2020, 2017, 2010, 2005, 2002, 2000, 1996, 1995, 1992, 1990, 1986, 1980, 1975, 1970, 1965, 1962, 1958, 1952, 1947, 1942, 1937, 1932, 1927, 1922
1139 S ARMSTRONG AVE	2020, 2014, 2010, 2005, 2002, 2000, 1996, 1995, 1992, 1990, 1986, 1980, 1975, 1970, 1965, 1962, 1958, 1952, 1947, 1942, 1937, 1932, 1927, 1922
1139 S ARMSTRONG AVE	2020, 2017, 2014, 2010, 2002, 2000, 1996, 1995, 1992, 1990, 1986, 1980, 1975, 1970, 1965, 1962, 1958, 1952, 1947, 1942, 1937, 1932, 1927, 1922
1139 S ARMSTRONG AVE	2020, 2017, 2014, 2010, 2005, 2002, 2000, 1996, 1992, 1990, 1986, 1980, 1975, 1970, 1965, 1962, 1958, 1952, 1947, 1942, 1937, 1932, 1927, 1922

FINDINGS

Address Researched

1183 ARMSTRONG AVE

1183 ARMSTRONG AVE

1183 SARMSTRONG AVE

1183 SARMSTRONG AVE

1183 SARMSTRONG AVE

1183 SARMSTRONG AVE

1183 SARMSTRONG AVE

1183 SARMSTRONG AVE

Address Not Identified in Research Source

2020, 2017, 2014, 2010, 2005, 2002, 2000, 1995, 1992, 1990, 1986, 1980, 1975, 1970, 1965, 1962, 1958, 1952, 1947, 1942, 1937, 1932, 1927, 1922

2020, 2017, 2014, 2010, 2005, 2000, 1996, 1995, 1992, 1990, 1986, 1980, 1975, 1970, 1965, 1962, 1958, 1952, 1947, 1942, 1937, 1932, 1927, 1922

2020, 2017, 2014, 2005, 2002, 2000, 1996, 1995, 1992, 1990, 1986, 1980, 1975, 1970, 1965, 1962, 1958, 1952, 1947, 1942, 1937, 1932, 1927, 1922

2020, 2017, 2010, 2005, 2002, 2000, 1996, 1995, 1992, 1990, 1986, 1980, 1975, 1970, 1965, 1962, 1958, 1952, 1947, 1942, 1937, 1932, 1927, 1922

2020, 2017, 2014, 2010, 2005, 2002, 2000, 1996, 1992, 1990, 1986, 1980, 1975, 1970, 1965, 1962, 1958, 1952, 1947, 1942, 1937, 1932, 1927, 1922

2020, 2017, 2014, 2010, 2002, 2000, 1996, 1995, 1992, 1990, 1986, 1980, 1975, 1970, 1965, 1962, 1958, 1952, 1947, 1942, 1937, 1932, 1927, 1922

2020, 2017, 2014, 2010, 2005, 2002, 1996, 1995, 1992, 1990, 1986, 1980, 1975, 1970, 1965, 1962, 1958, 1952, 1947, 1942, 1937, 1932, 1927, 1922

2020, 2017, 2014, 2010, 2005, 2002, 2000, 1996, 1995, 1990, 1986, 1980, 1975, 1970, 1965, 1962, 1958, 1952, 1947, 1942, 1937, 1932, 1927, 1922

TARGET PROPERTY: ADDRESS NOT IDENTIFIED IN RESEARCH SOURCE

The following Target Property addresses were researched for this report, and the addresses were not identified in the research source.

Address Researched

1099 S Armstrong Avenue

Address Not Identified in Research Source

2020, 2017, 2005, 2000, 1996, 1995, 1992, 1990, 1986, 1980, 1975, 1970, 1965, 1962, 1958, 1952, 1947, 1942, 1937, 1932, 1927, 1922



USER QUESTIONNAIRE



INTERVIEW QUESTIONNAIRE



INTERVIEW QUESTIONNAIRE
ASTM E 1527-21

In accordance with Section 10 of the Standard Practice for Phase I Environmental Site Assessments (ESA); Designation E1527-21 the environmental professional shall address questions to be asked of past and present owners, operators, and occupants of the subject property.

We ask that you complete the following questions to the best of your knowledge and return it to us at your earliest convenience for inclusion in the Phase I ESA.

1. Is there litigation or administrative proceedings relevant to hazardous substances or petroleum products? No
2. Are you aware of the existence of structures on site in the past? Yes, 1099 S. Armstrong
If so, was there asbestos containing building materials in the structure?
Yes. Abated + removed upon demo of house per perm. #.
3. Are there or has there ever been chemicals, pesticides or herbicides used, mixed or formulated on the subject property?
Not known
If so, what types? _____
Storage areas: _____
4. Are there or has there ever been above ground or underground storage tanks at the subject property? Yes - but they have been removed
Location 1099 + 1423 S. Armstrong
Contents Gas
Permits Not known
5. Have any solid or liquid waste been disposed of, treated or neutralized on the subject property?
If so, what types Septic tanks abandoned upon demo of structures.
Permits Yes - Title Renovation
6. Have there been any spills, leaks or other releases of chemicals on the subject property? Not known
What chemicals? _____
Quantity _____
Cleanup measures? _____
Are there any enforcement actions pending against the subject property? _____
7. Are you aware of any past uses of the subject property such as agricultural or commercial usage?
Yes. Vineyard

Completed by: Greg Simonian
Company: Trustee
Date: 10/20/23

Signature: [Signature]
Title: Trustee of Simonian Family Trust

From: [Walter Smith](#)
To: [Jim Vue](#)
Subject: Fwd: Simonian Property Phase I ESA
Date: Wednesday, October 25, 2023 7:53:18 AM

Jim: See below. Hope this is helpful.

Walter C. Smith

Senior Vice President – Retail

DRE #00914097

NEWMARK PEARSON

COMMERCIAL

7480 N Palm Ave, Suite 101

Fresno, CA 93711

T 559.447.6222

F 559.432.2938

wsmith@pearsonrealty.com

newmarkpearson.com

[View My Listings](#)

Begin forwarded message:

From: Greg Simonian <GSimonian@legalteam.com>
Date: October 24, 2023 at 9:07:40 PM PDT
To: Walter Smith <WSmith@pearsonrealty.com>
Cc: Walter Smith <WSmith@pearsonrealty.com>
Subject: RE: Simonian Property Phase I ESA

Walter, This was a long time ago and I do not have this information. All I can say is that there were 2 of them and they held gas. They were removed 35-40 years ago if memory serves, but I just don't recall. See my responses **in red, below.**

From: Walter Smith <WSmith@pearsonrealty.com>
Sent: Tuesday, October 24, 2023 8:51 PM
To: Greg Simonian <GSimonian@legalteam.com>
Cc: wsmith@pearsonrealty.com
Subject: Fwd: Simonian Property Phase I ESA

Greg: a few more questions from the consultant. Please see below. Thank you,

Walter C. Smith

Senior Vice President – Retail

DRE #00914097

NEWMARK PEARSON

COMMERCIAL

7480 N Palm Ave, Suite 101

Fresno, CA 93711

T 559.447.6222

F 559.432.2938

wsmith@pearsonrealty.com

newmarkpearson.com

[View My Listings](#)

Begin forwarded message:

From: Jim Vue <jvue@rmageoscience.com>

Date: October 24, 2023 at 4:47:32 PM PDT

To: Walter Smith <WSmith@pearsonrealty.com>

Cc: Josue Montes <jmontes@rmageoscience.com>, Megan Stewart <mstewart@rmageoscience.com>, Michael Cooper <MCooper@khov.com>, Amy Williams <awilliams@khov.com>

Subject: RE: Simonian Property Phase I ESA

Walter,

Per our conversation, could you please get more information about the

former USTs on the subject property. From my findings, I only know the size of one of the two USTs. Which is a 350-gallon UST.

Here is my request for more information.

1. Size of each of the USTs? **I do not know**
2. Gasoline? Or Diesel? **Gas**
3. When were the USTs removed? **I'm not sure, but I would estimate over 35-40 years ago**
4. Where are the location of the former USTs? **One was located at 1183 and another at 1099**
5. Any reports or records of the removal of the USTs? **I do not know.**
6. Any reports or records of soil samples collected after the removal of the USTs? **I do now know.**

Thank you,
Jim Vue, GIT
Staff Geologist
RMA GeoScience, Inc.
3897 North Ann Avenue
Fresno, CA 93727
559.708.8865 | 559.228.9488 fax
www.rmageoscience.com

ENGINEERING GEOLOGY
GEOTECHNICAL ENGINEERING
ENVIRONMENTAL ENGINEERING
CONSTRUCTION SERVICES

From: Walter Smith <WSmith@pearsonrealty.com>
Sent: Monday, October 23, 2023 5:26 PM
To: Jim Vue <jvue@rmageoscience.com>
Cc: Josue Montes <jmontes@rmageoscience.com>; Megan Stewart <mstewart@rmageoscience.com>; Michael Cooper <MCooper@KHOV.COM>; Amy Williams <awilliams@KHOV.COM>
Subject: Re: Simonian Property Phase I ESA

Thank you Jim. I have copied the KHOV Team - Michael Cooper & Amy Williams.

Best,

Walter C. Smith

Senior Vice President – Retail

DRE #00914097

NEWMARK PEARSON

COMMERCIAL

7480 N Palm Ave, Suite 101

Fresno, CA 93711

T 559.447.6222

F 559.432.2938

wsmith@pearsonrealty.com

newmarkpearson.com

[View My Listings](#)

On Oct 23, 2023, at 4:32 PM, Jim Vue
<jvue@rmageoscience.com> wrote:

Walter,

Following up on our phone conversation, the Phase I ESA Report will be completed by the end of this week or early next week.

Thank you,
Jim Vue, GIT
Staff Geologist
RMA GeoScience, Inc.

3897 North Ann Avenue
Fresno, CA 93727
559.708.8865 | 559.228.9488 fax
www.rmageoscience.com

ENGINEERING GEOLOGY
GEOTECHNICAL ENGINEERING
ENVIRONMENTAL ENGINEERING
CONSTRUCTION SERVICES

Caution: This email originated from outside of the organization. DO NOT click on links or open attachments unless you were expecting the email, recognize the sender, and know the content is safe.

Caution: This email originated from outside of the organization. DO NOT click on links or open attachments unless you were expecting the email, recognize the sender, and know the content is safe.



RECORD REQUESTS AND RESPONSES

R042056-092023 - City Public Records Request

Message History (2)

✉ On 9/20/2023 5:12:58 PM, Fresno Public Records Center wrote:



Dear Jim Vue:

Thank you for your interest in public records of City of Fresno. Your request has been received and is being processed in accordance with the California Public Records Act (CPRA). Your request was received on 9/20/2023 and given the reference number R042056-092023 for tracking purposes. Your request mentioned:

Request for building records, permits, site plans, and applications for the following parcels/addresses.

**316-160-17s
316-160-16s
316-160-61s
316-160-59s
316-160-43s**

1099, 1139, and 1183 S Armstrong Ave, Fresno, CA 93727

If reassigned to the City Attorney's Office for processing, the City Attorney's Office will coordinate with other City Departments regarding the collection and review process of responsive records. Within 10 days of receipt of your request, you will be contacted about the availability of the records in question, unless the response time is extended by written notification to you. PLEASE NOTE: The CPRA does not require a governmental body to create new records to respond to a request, do legal research, or answer questions that seek information only and do not seek production of an existing public record.

You can monitor the progress of your request at the link below. You will receive an email if an extension of time is required and once your request has been completed.

If you have any questions or need additional information, please feel free to contact the City Attorney's Office at 559-621-7500. For Police Department requests, you may contact the Police Department's Record's Division at 559-621-2534.

Again, thank you for using the Public Records Center.

City of Fresno

To monitor the progress or update this request please log into the [Public Records Center](#)



 On 9/20/2023 5:12:57 PM, Jim Vue wrote:

Request Created on Public Portal

From: [Fresno Public Records Center](#)
To: [Jim Vue](#)
Cc: aimee.rios@fresno.gov; Casey.Carrillo@fresno.gov; cheng.her@fresno.gov; Kathleen.Abdulla@fresno.gov; Romi.Morgan@fresno.gov; Valerie.Lehn-Belerique@fresno.gov; Yvette.Aguilar@fresno.gov
Subject: [Records Center] City Public Records Request :: R042056-092023
Date: Thursday, September 28, 2023 3:00:38 PM

--- Please respond above this line ---



RE: PUBLIC RECORDS REQUEST of September 20, 2023, Reference # R042056-092023.

Dear Jim Vue,

The City of Fresno (City) received your public information request for records under the California Public Records Act (Gov. Code, § 7920.000 et seq.) on September 20, 2023. Your request seeks:

Request for building records, permits, site plans, and applications for the following parcels/addresses.

316-160-17s
316-160-16s
316-160-61s
316-160-59s
316-160-43s

1099, 1139, and 1183 S Armstrong Ave, Fresno, CA 93727

The City responds as follows:

The City has reviewed its files and has determined there are no records responsive to your request.

Please feel free to contact the Fresno City Attorney's Office at 559-621-7500 if you have any questions.

Very truly yours,

Aimee Rios
Paralegal
for
TRAVIS R. STOKES
Assistant City Attorney
City of Fresno

To monitor the progress or update this request please log into the [Public Records Center](#)





DOCUMENTS AND REPORTS

PLEASE USE BLACK INK

12/10/03

THIS FORM TO BE MICROFILMED

LICENSED CONTRACTOR'S DECLARATION

I hereby affirm that I am licensed under provisions of Chapter 9 (commencing with Section 7000) of Division 3 of the Business and Professions Code, and my license is in full force and effect.

Lic. Number: 273945 License Class: D-21
Contractor: VALLEY PUMP & DAIRY

OWNERS BUILDER DECLARATION

I hereby affirm that I am exempt from the Contractors License Law for the following reason (Section 7031.5, Business and Professions Code. Any city or county which requires a permit to construct, alter, improve, demolish, or repair any structure prior to its issuance also requires the applicant for such permit to file a signed statement that he is licensed pursuant to the provisions of the Contractors License Law (Chapter 9 commencing with Section 7000) of Division 3 of the Business and Professions Code, or that he is exempt therefrom and the basis for the alleged exemption. Any violation of Section 7031.5 by an applicant for a permit subjects the applicant to a civil penalty of not more than five hundred dollars (\$500.00).

I, as owner of the property, or my employees with wages as their sole compensation, will do the work, and the structure is not intended or offered for sale (Sec. 7044, Business and Professions Code). The Contractors License Law does not apply to an owner or property who builds or improves thereon, and who does such work himself or through his own employees, provided that such improvements are not intended or offered for sale. If, however, the building or improvement is sold within one year of completion, the owner/builder will have the burden of proving that he did not build or improve for the purpose of sale.

I, as owner of the property, am exclusively contracting with licensed contractors to construct the project (Sec. 7044, Business and Professions Code). The Contractor's License Law does not apply to an owner of property who builds or improves thereon, and who contracts for such projects with a contractor's licensed pursuant to the Contractor's License Law.

I am exempt under Sec. _____ B & P.C. for this reason.

APPLICATION FOR PERMIT

COUNTY OF FRESNO
DEVELOPMENT SERVICES DIVISION
MAILING ADDRESS: 2220 TULARE ST. 6TH FLOOR
FRESNO, CA 93721
OFFICE LOCATION: SOUTHWEST CORNER OF TULARE & "M" STREETS, SUITE "A"

ACTIVE PERMITS YES () NO (X)
PHONE NOS: 24-HR. INSPECTION REQUEST LINE: 262-4131
LOCAL: 262-4029
TOLL FREE: 1-800-742-1011
FAX: 262-4893

ADDRESS

PROJECT ADDRESS: 1183 S ARMSTRONG (NEW)
CITY: FRESNO CROSS ST: CHURCH PC NO: _____
PROPERTY OWNER: GARY SIMONIAN
MAIL ADDRESS: 1183 S. ARMSTRONG
CITY: FRESNO CA ZIP: 93702 TEL NO: _____
CONTRACTOR: VALLEY PUMP & DAIRY LIC: 273945 TEL NO: 587-1000
ADDRESS: PO BOX 608 ARMONA CA 93202
DESIGNER: ERWIS ST. LIC: _____ TEL NO: _____
ADDRESS: _____
LEGAL DESC: SUB RT 1 AL 12 PROJECT: 3704 WIRE
NEYYA DENVY SEC CONVERSION ON 10 HP
15 TH RAJ Pump
APN: 216-160-

ZONING

REQUIRED SETBACKS	FRONT		SIDE	REAR
	MIN	MAX	MIN	MIN
ZONE DISTRICT	<u>AL-20</u>			
REMARKS				

TYPE CONST	OCC. GRP	STORES	BLDG HT	VIC
BLDG	0			<u>12</u>
GAR	0			
PATIO	0			
DECK	0			
	0			

APPROVALS

ZONING BY: PAT DATE: 12/8/03
PLAN CHECK BY: _____ DATE: _____
FEES BY: PAT DATE: 12/8/03
COMPLETED BY: PAT DATE: 12/5/03
VALIDATED BY: _____ DATE: _____
ACCOUNT NO: 85 SLIC: AS CONSOLIDATED: () YES () NO

TOTAL VALUATION \$

FEES

	AMOUNT	
BUILDING PLAN CHECK		
PLUMBING PLAN CHECK		
ELECTRICAL PLAN CHECK		
MECHANICAL PLAN CHECK		
OVERTIME		
PLAN CHECK SUB-TOTAL		
BUILDING PERMIT		
PLUMBING PERMIT		
ELECTRICAL PERMIT		<u>46.00</u>
MECHANICAL PERMIT		
ENERGY STORAGE		
S.M.I.		
MICROFILM		
SWIMMING POOL PERMIT		
REINSPECTION FEE		
SRA FEE		
TAX IN	<u>14</u>	<u>00</u>
misc	<u>5</u>	<u>00</u>
Admin	<u>5</u>	<u>50</u>
MOBILEHOME ISSUANCE		
MOBILEHOME LOT PREP		
MOBILEHOME INSTALLATIONS		
MOBILEHOME FOUNDATION		
TOTAL FEE	<u>70</u>	<u>00</u>

WORKERS COMPENSATION DECLARATION

I hereby affirm under penalty of perjury one of the following declarations:
 I have and will maintain a Certificate of Consent to self-insure for workers' compensation, as provided for by Section 3700 of the Labor Code for the performance of the work for which this permit is issued.
 I have and will maintain workers' compensation insurance, as required by Section 3700 of the Labor Code for the performance of the work for which this permit is issued. My workers' compensation insurance carrier and policy number are:

Carrier: _____ Policy Number: 10-1-09
(This section need not be completed if the permit is for one hundred dollars (\$100) or less.)

I certify that in the performance of the work for which this permit is issued, I shall not employ any person in any manner so as to become subject to the workers' compensation laws of California, and agree that if I should become subject to the workers' compensation provisions of Section 3700 of the Labor Code, I shall forthwith comply with those provisions.

Applicant: CALL-12
WARNING: FAILURE TO SECURE WORKERS COMPENSATION COVERAGE IS UNLAWFUL AND SHALL SUBJECT AN EMPLOYER TO CRIMINAL PENALTIES AND CIVIL FINES UP TO ONE HUNDRED THOUSAND DOLLARS (\$100,000), IN ADDITION TO THE COST OF COMPENSATION. DAMAGES AS PROVIDED FOR IN SECTION 3706 OF THE LABOR CODE. INTEREST AND ATTORNEY'S FEES.

CONSTRUCTION LENDING AGENCY

I hereby affirm that there is a construction lending agency for the performance of the work for which this permit is issued (Sec. 3097, Div. C.)

Lender's Name: None
Address: _____
City: _____ Zip: _____

I certify that I have read this application and state that the above information is correct. I agree to comply with all city and county ordinances and state laws relating to building construction and hereby authorize representatives of this county to enter upon the above-mentioned property for inspection purposes.

Applicant or Agent: CALL-12
Date: _____

ELECTRICAL

NO.	ITEM	FEE
1	PERMIT ISSUANCE	<u>26.00</u>
	120V OUTLET(S) / FIXTURE(S)	
	SPECIAL USE OUTLETS	
	TRANSFORMERS	
MOTORS (BY H/P)		
	OVER 0 TO 1	OVER 30-50
	OVER 1 TO 5	OVER 50-100
	OVER 5 TO 30	OVER 100
SERVICE OR SUB-PANELS		
	0 TO 200 AMPS	<u>20.00</u>
	201 TO 400 AMPS	
	401 TO 600 AMPS	
	OVER 600 AMPS	
NEW SINGLE FAMILY DWELLING		
	By Area of Construction	Sq Ft
	Additional sq ft beyond 3,000	
	Min	0
	FOR WATER WELL PUMP	TOTAL FEE <u>\$46.00</u>

MECHANICAL

NO.	ITEM	FEE
	PERMIT ISSUANCE	
	DUCT SYSTEM	
	WOODBURNING DEVICE	
	GAS APPLIANCE	
	GAS PIPING SYSTEM	
	EVAPORATIVE COOLER	
REFRIGERATION COOLING UNITS		
	LESS THAN 7 TONS	
	OVER 7 TONS TO 14 TONS	
	OVER 14 TONS	
NEW SINGLE FAMILY DWELLING		
	By Area of Construction	Sq Ft
	Additional sq ft beyond 3,000	
	Min	0
	TOTAL FEE	\$

Yprr bal 568.38
New bal. 477.88

**** ORDER# 0026 ****
KF # 1
001 ELECTRI 46.00
001 CALL IN 14.00
001 WORKER C 5.00
001 ACCOUNT 5.50
NORA 12/10/2003 16:06 01 050615
01 12/10/2003 16:06 050615 TND
CHARGE \$70.50
NORA

THIS PERMIT SHALL EXPIRE BY LIMITATION AND BECOME NULL AND VOID IF THE WORK IS NOT COMMENCED OR IF NO INSPECTIONS ARE COMPLETED WITHIN 180 DAYS

WHEN VALUATED THIS APPLICATION IS YOUR PERMIT

INSPECTION RECORD

JOB ADDRESS _____

(CORRECTION NOTICE DOES NOT NECESSARILY COORDINATE WITH ADJACENT INSPECTION)

PERMIT NO. _____

TYPE OF INSPECTION	BUILDING		CORRECTION	
	APPROVED BY	DATE	INSPECTOR	DATE
Flood Prone-Elev.				
Foundation: Forms & setback				
Foundation / Piers Piers				
Floor Girders & Joists				
Shear Panel Nailing				
Pre-roof				
Roof Sheathing				
Roof Battens/Felt				
Roof Covering				
Exterior Latv/Siding				
Fireplace Damper				
Fireplace: Roof				
Frame				
Insulation				
Shower Wall Over Tub				
Shower Pan & Walls				
Bond Beam & Steel				
Pool Steel, Bonding & setback				
Pre Deck				
Pool Fencing and Gates				
Final Inspection				
Certificate of Occupancy				

OCCUPANCY REQUIREMENTS	
1) Flood Prone: <input type="checkbox"/> Yes <input type="checkbox"/> No	Map No. _____ Zone _____
2) Proposed Bldg. Height By Zoning:	Stories _____ Height _____ Ft.
3) School Fees Due? <input type="checkbox"/> Yes <input type="checkbox"/> No	District(s) _____
	Satisfied By _____
	Receipt No. _____ Date _____
4) Grading Permit Req? <input type="checkbox"/> Yes <input type="checkbox"/> No	Permit # _____ Date _____
	Finalized By _____ Date _____
5) Land Use Permit(s):	Permit No. _____
	Permit No. _____
	Permit No. _____
Is Occupancy Pending? <input type="checkbox"/> Yes <input type="checkbox"/> No	Site Conditions Satisfied
	By _____ Date _____
6) Soil Capacity (Surface) _____ PSF	

Fire Protection: SRA <input type="checkbox"/> YES <input type="checkbox"/> NO			
REQ.	ITEM	INSP.	DATE
	ON-SITE WATER		
	ROOF COVERING		
	30' SETBACKS		
	DRIVEWAY		
	TURNOUTS		
	ADDRESS		

TYPE OF INSPECTION	ELECTRICAL		CORRECTION	
	APPROVED BY	DATE	INSPECTOR	DATE
Conduit: Pvc Galv. Interior				
Conduit: Pvc Galv. Exterior				
Rough Wiring				
Elec. Main Panel <u>60</u> amps	<u>D. Smith</u>	<u>12/11/03</u>		
Temporary Meter				
Temporary Power Pole				
Other Location Driven Ground	<u>at Pole</u>	<u>D. Smith</u>	<u>12/11/03</u>	
Water Pipe Bond Location				
Wiring to Well				
Pool Equipment Bonding				
FINAL INSPECTION	<u>D. Smith</u>	<u>12/11/03</u>		

MOBILE HOME		
TYPE OF INSPECTION	APPROVED BY	DATE
PERM FOUND/TIE-DOWNS		
FLOOD PRONE - ELEV		
FOUNTS & SETBACKS		
PIERS / ANCHORS		
STEPS / LANDINGS		
ELECT SERV - _____ AMPS		
GROUNDING ELECTRODE		
WIRING TO WELL		
CONTINUITY TEST		
CONDUIT FEEDERS		
GAS TEST - EXTERIOR		
GAS TEST MONOMETER		
WASTE LINE		
SEPTIC SYSTEM		
WATER SERVICE		
WELL SEAL PAD		
Final Inspection		
Certificate of Occupancy		

TYPE OF INSPECTION	PLUMBING		CORRECTION	
	APPROVED BY	DATE	INSPECTOR	DATE
Ground Plumbing: soil				
Water Pipe - under floor				
Water Pipe - above floor				
Vents & Top Out				
Gas Pipe - Interior				
Gas Test - Interior				
Gas Test - Exterior				
Second Floor Tub test				
Septic System				
House Sewer				
Water Service PVC gal				
Well Seal Pad				
FINAL INSPECTION				

REMARKS/COMMENTS

TYPE OF INSPECTION	MECHANICAL		CORRECTION	
	APPROVED BY	DATE	INSPECTOR	DATE
Ducts Underfloor				
Ducts Overhead				
Wood Burning Appliance				
Refrigeration Unit/Furnace				
Evaporative Cooler				
Gas Pipe				
Gas test				
FINAL INSPECTION				

CASH DEPOSIT: Temporary Power Occupancy	AMOUNT
APPROVED TO POST BY	DATE
APPROVED FOR REFUND BY	DATE
REFUNDED BY	DATE

HAZARDOUS MATERIAL STORAGE FOR NON-RESIDENTIAL CONSTRUCTION

I certify that the occupants of this building (will / will not) need to comply with the applicable requirements of Section 25505, 25533 & 25534 of the Health and Safety Code and the requirements for a permit for construction or modification of the air Pollution Control District.

Applicant _____

FOR APPLICANT TO FILL IN
TYPE OR PRINT

DEPARTMENT OF PUBLIC WORKS

COUNTY OF FRESNO
DIVISION OF BUILDING AND SAFETY

BUILDING

NEW ALTERATION DRAINAGE FEE \$97.44 13/24/77

STORIES BUILDING SIZE SQ. FT. PATIO GAR/CP

PROJECT: *DRAINAGE FEE*

LEGAL DESC.

A.P.N. *316-160-43*

24 HR. INSPECTION ANSWERING SERVICE 488-3895

APPLICATION FOR **PERMIT** 4499 E. KINGS CANYON ROAD FRESNO, CALIF. 93702 488-3886

FOR APPLICANT TO FILL IN (Type or Print) ZONE 1 - 2 3 - 4 - 5 - 6

BUILDING ADDRESS *1183 S. ARMSTRONG* NEAREST CROSS ST

OWNER *Gary Simonian* DATE *7/24/77*

MAIL ADDRESS CITY ZIP TEL NO

CONTRACTOR ADDRESS PHONE

BLDG. PLUMBING ELEC. MECH. SEPTIC

WHEN VALIDATED THIS APPLICATION IS YOUR PERMIT

97.44 FC
97.44 TOTAL
97.44 DKTG
.00 CACG
1551 101 2/24/77

FIRST PRINT LINE

SIZE OF LOT NO OF BLDGS NOW ON LOT

USE OF BLDG

DESIGNER LICENSE #

ADDRESS TEL NO

SEWER CONNECTION APPROVAL

ZONING

REQUIRED SETBACK	FRONT		SIDE		REAR
	MIN.	MAX.	INTERIOR	STREET	

APPROVED BY *R-A* DATE

ZONING ACCEPTANCE APPROVED PENDING

ZONE DISTRICT SPECIAL PERMITS

PLUMBING				ELECTRICAL				MECHANICAL			
NO	(SUP. FEE 1.50)	EACH	FEE	NO	(SUP. FEE \$1.50)	EACH	FEE	NO		EACH	FEE
	PERMIT FEE	3.00	3.00		PERMIT FEE	3.00	3.00		PERMIT FEE	3.00	3.00
	WATER CLOSET	3.00			RECEPTACLES Switches Light Outlets				EA. GAS PIPING SYSTEM 1 to 5 outlets		3.50
	BASIN LAVATORY	3.00			FIXTURES				GAS APPLIANCE		2.50
	BATH TUB	3.00			TOTAL of two lines above				EA. ADD. OUTLET		.75
	SHOWER	3.00			FIRST 10 OR PORTION	4.00			VENTILATION DUCT GRAVITY		2.00
	KITCHEN SINK	3.00			REMAINDER @ .15 EA.				SERVING COMM. KITCHEN		3.00
	DISHWASHER	3.00			ELECTRIC RANGES	1.50			Mechanical Inc. Hood Under 4000 CFM 3.00		
	LAUNDRY TRAYS	3.00			HEATER	1.50			Over 4000 CFM 5.00		
	FLOOR DRAIN	3.00			DISPOSAL	1.50			SERVING COMM. KITCHEN UNDER 4 MCFM \$4.00		
	URINAL	3.00			220 OUTLET 1.50	1.50			OVER 4 MCFM \$6.00		
	WASTE DISPOSAL	3.00			0-1/2 HP .75				DUCT SYSTEM NON RESIDENT		
	BACKFLOW DEVICE	3.50			OVER 1/2 HP 1.50				SINGLE STORY 0-4M SQ. FT.		5.00
	WATER PIPING and/or SERVICE	2.50			OVER 2 1/2 HP 2.50				OVER 4M SQ. FT.		10.00
	HOUSE SEWER	9.00			OVER 50 HP 17.00				MULTI STORY PER FLOOR		5.00
	CONVERSION LPG to NAT. GAS	18.00							EVAP. COOLER		2.00
	EA. GAS PIPING SYSTEM 1 to 5 outlets	3.50									
	GAS PIPING SYSTEM 6 or more, each	7.50									
	GAS APPLIANCE	4.50									
	ROOF DRAIN EACH	1.00									
	ROOF DRAIN MIN.	3.50									
SPECIAL INSPECTION FEE — \$10 PER HOUR				SPECIAL INSPECTION FEE — \$10 PER HOUR				SPECIAL INSPECTION FEE — \$10 PER HOUR			
SINGLE FAMILY DWELLING				SINGLE FAMILY DWELLING				SINGLE FAMILY DWELLING			
1. All plumbing work, including water heater, in a one bathroom newly constructed, single family dwelling, excluding all other gas appliance tags.	27.50			Area of Construction 0 to 750 Sq. Ft.	18.50			LESS THAN 7 TONS	4.00		
2. All plumbing work, including water heater, in a two bathroom newly constructed, single family dwelling, excluding all other gas appliance tags.	35.00			751 to 1000	25.00			OVER 7 TONS to 14 TONS	7.00		
3. All plumbing work, including water heater in a newly constructed, single family dwelling of three bathrooms, excluding all other gas appliance tags.	40.00			1001 to 1500	34.00			OVER 14 TONS	12.00		
4. For each additional bathroom over three \$3.00 per bathroom fixture.				1501 to 2000	44.00			Gas Absorption System to 130,000 BTU	4.00		
				2001 to 2500	54.00			130,001 to 370,000 BTU	7.00		
				2501 to 3000	64.00			WINDOW UNIT	2.00		
				EA. ADD. 500 Sq. Ft.	2.50						
TOTAL FEE \$				TOTAL FEE \$				TOTAL FEE \$			

JOHN I. WEAVER CHIEF BUILDING INSPECTOR

APPROVED BY _____ VALIDATED BY _____ ACCT. # _____ CASH CHECK

SIGN BELOW AND COMPLETE REVERSE

I HEREBY ACKNOWLEDGE THAT I HAVE READ THIS APPLICATION AND STATE THAT THE INFORMATION GIVEN IS CORRECT. THE LICENSE, WHERE INDICATED, IS IN FULL FORCE AND VALID.

X _____ Date _____

Owner _____ Contractor Lic. No. _____ Class _____ Agent for Owner _____

TYPE CON'T	UNIT	TOTAL	OCCUPANCY GROUP	PLAN CHECK	CODE
BLDG.					
GARAGE					
PATIO					
BATH					
AIR COND.					
FIREPLACE					
TOTAL				TOTAL	

BUILDING

NEW	ALTERATION	PATIO	PORCH
STORIES		BUILDING SIZE SQ. FT.	GARAGE/CP
PROJECT DRAINAGE FEE			
LEGAL DESC.			
CONTRACTOR ADDRESS PHONE			
BLDG.			
PLUMBING			
ELEC.			
MECH.			
SEPTIC			

FOR APPLICANT TO FILL IN (Type or Print)

ZONE **1 - 2 - 3 - 4 - 5 - 6**

BUILDING ADDRESS **1183 S. Adams Ave**

NEAREST TOWN _____ NEAREST STREET _____

OWNER **GARY SIMONIAN** DATE _____

MAIL ADDRESS _____

CITY _____ ZIP _____ PHONE _____

DESIGNER _____ ADDRESS _____ PHONE _____

LENDER _____ ADDRESS _____ BRANCH _____

PLUMBING				EA. BLDG. SEWER	15.00
NO.	PERMIT FEE	EACH	FEE	PRIVATE SEWERAGE DISPOSAL SYSTEM	25.00
	WATER CLOSET		6.00		
	URINAL		5.00		
	KITCHEN SINK		5.00		
	DISPOSAL		5.00		
	DISHWASHER		5.00		
	BATH TUB		5.00		
	LAUNDRY TRAYS		5.00		
	SHOWER		5.00		
	DRINKING FONT		5.00		
	LAV		5.00		
	WATER PIPING and/or SERVICE		5.00		
	FLOOR DRAIN		5.00		
	EA. LAWN SPRINKLING SYST FOR S.F.D. WITH BACK FLOW DEVICES		10.00		
	ALL OTHER BK. FLOW. DEV.		5.00		
	CONVERSION L.P.G to NAT. GAS		22.00		
	EA. GAS PIPING SYSTEM	1-5 outlets	5.00		
	EA. Additional Outlet	6 or more	1.00 ea.		
	GAS APPLIANCE		6.00		
				TOTAL FEE	\$

A.P.N. **316-100-43**

SIZE OF LOT _____ USE OF BLDGS NOW ON LOT _____

SEWER _____ DRAINAGE FEE **97.44**

ZONING

REQUIRED SETBACK _____ FRONT MIN. _____ SIDE INTERIOR _____ REAR _____

APPROVED BY _____ DATE _____

ZONING ACCEPTANCE APPROVED PENDING

ZONE DISTRICT **RA** SPECIAL PERMITS _____

ELECTRICAL				SERVICE & OR SUB-PANELS	
NO.	PERMIT FEE	EACH	FEE	0 TO 200 AMPS	5.00
	EA. CIRCUIT (REMODEL WORK ONLY)		2.00	201 TO 400 AMPS	16.00
	EA. WIRING OUTLET & FOR FIXTURES AT WHICH CURRENT IS USED OR CONTROLLED		.30	401 TO 600 AMPS	25.00
	ELEC RANGES		3.00	OVER 600 AMPS	50.00
	DISHWASHER		3.00		
	DRYERS		3.00		
	HEATER		3.00		
	DISP		3.00		
	220 OUTLET	3.00	3.00		
	WELDER		3.00		
	0-1 HP	2.00	11.00		
	OVER 1 TO 5 HP	5.00	18.00		
	OVER 5 TO 30 HP	7.00	28.00		
	EA. TIME CLOCK		2.00		
	EA. ELEC. VALVE		1.00		
	EA. AIR PUMP OR W. MACH. OVER 5 HP		20.00		
				TOTAL FEE	\$

WHEN VALIDATED THIS APPLICATION IS YOUR PERMIT

97.44 FC FC
97.44 TOTAL
97.44 CKTD
.00 CAGC
2189 101 2122/80
2189 2122/80

MECHANICAL				REFRIGERATION COOLING UNITS	
NO.	PERMIT FEE	EACH	FEE	LESS THAN 7 TONS	6.00
	EA. GAS PIPING SYSTEM	1-5 outlets	5.00	OVER 7 TONS TO 14 TONS	9.00
	EA. Additional Outlet	6 or more	1.00 ea.	OVER 14 TONS	14.00
	GAS APPLIANCE		6.00		
	MECH. HOOD				
	DUCT SYSTEM				
	SINGLE STORY, 0-4M SQ. FT.		5.00		
	SNGL STORY OVER 4M SQ. FT.		10.00		
	MULTI: story-PER FLOOR		5.00		
	EVAP. COOLER		10.00		
	WINDOW UNIT		2.00		
				TOTAL FEE	\$

AFFIDAVIT

CALIFORNIA WORKMEN'S COMPENSATION LAW
 I CERTIFY THAT IN THE PERFORMANCE OF THE WORK FOR WHICH THIS PERMIT IS ISSUED I SHALL NOT EMPLOY ANY PERSON IN ANY MANNER SO AS TO BECOME SUBJECT TO THE WORKMAN'S COMPENSATION LAW OF CALIFORNIA.
 I HAVE COMPLIED WITH ALL THE REQUIREMENTS OF WORKMEN'S COMPENSATION LAW OF CALIFORNIA

CALIFORNIA CONTRACTOR LICENSE LAW
 I HEREBY CERTIFY THAT I AM EXEMPT FROM THE CONTRACTOR'S LICENSE LAWS OF THE STATE OF CALIFORNIA AS PROVIDED IN CALIFORNIA BUSINESS AND PROFESSION CODE SECTION NUMBERS _____
 THE UNDERSIGNED IS LICENSED BY THE DIRECTOR OF PROFESSIONAL AND VOCATIONAL STANDARDS TO ENGAGE IN THE CONTRACTING BUSINESS IN THE STATE OF CALIFORNIA AND SAID LICENSE IS AND WILL BE MAINTAINED IN FULL FORCE AND EFFECT DURING THE PERFORMANCE OF WORK AUTHORIZED BY THIS PERMIT.

CONTRACTORS LICENSE # _____ CLASSIFICATION _____

I DECLARE UNDER PENALTY OF PERJURY THAT THIS APPLICATION AND ALL THE FOREGOING IS TRUE AND CORRECT.
SIGNED _____ PHONE # _____
TITLE _____ DATE _____ CASH
APPROVED BY _____ VALIDATED BY _____ ACCOUNT # _____ CHECK

REMARKS:

UNIT	OCCUPANCY GROUP		CODE
	TOTAL	PLAN CHECK	
BLDG			
GARAGE			
PATIO			
BATH			
AIR COND.			
FIREPLACE			
TOTAL COST OF IMPROVEMENTS			TOTAL 97.44

FOR APPLICANT TO FILL IN (Type or Print) ZONE 1 - 2 - 3 - 4 - 5 - 6

BUILDING ADDRESS: 1183 S. Armstrong
NEAREST TOWN: NEAREST CROSS ST.:
OWNER: Gary Simorian DATE:
MAIL ADDRESS: CITY: ZIP: TEL. NO.:

CONTRACTOR	ADDRESS	PHONE
BLOG.		
PLUMBING		
ELEC.		
MECH.		
SEPTIC		

NEW	ALTERATION	PATIO
STORIES	BUILDING SIZE SQ. FT.	GARAGE/CP
PROJECT: DRAINAGE FEE		
LEGAL DESC.		

NO.	(SUP. FEE 1.50)	EACH	FEE	DESCRIPTION	RATE
PERMIT FEE		3.00	3.00	GAS PIPING OUTLET (6 or more, each)	.75
WATER CLOSET		3.00		GAS APPLIANCE	4.50
BASIN (LAVATORY)		3.00		ROOF DRAIN EACH	1.00
BATH TUB		3.00		ROOF DRAIN MIN.	3.50
SHOWER		3.00		SPECIAL INSPECTION FEE—\$10 PER HOUR	
KITCHEN SINK		3.00		SINGLE FAMILY DWELLING	
DISHWASHER		3.00		1. All plumbing work, including water heater, in a one-bathroom newly constructed, single family dwelling, (excluding all other gas appliance tags)	27.50
LAUNDRY TRAYS		3.00		2. All plumbing work, including water heater, in a two-bathroom newly constructed, single family dwelling, (excluding all other gas appliance tags)	35.00
FLOOR DRAIN		3.00		3. All plumbing work, including water heater in a newly constructed, single family dwelling of three bathrooms, (excluding all other gas appliance tags)	40.00
URINAL		3.00		For each additional bathroom over three \$3.00 per bathroom fixture.	
WASTE DISPOSAL		3.00		Min. \$9.00	TOTAL FEE \$
BACKFLOW DEVICE		3.50			
WATER PIPING and/or SERVICE		2.50			
HOUSE SEWER		9.00			
CONVERSION LPG TO NAT. GAS		18.00			
EA. GAS PIPING SYSTEM (1-5 outlets)		3.50			

A.P.N. 316-160-43
SIZE OF LOT USE OF BLDGS. NOW ON LOT
DESIGNER DRAINAGE FEE 9744 LICENSE #
SEWER CONNECTION APPROVAL

NO.	(SUP. FEE \$1.50)	EACH	FEE	DESCRIPTION	RATE
PERMIT FEE		3.00	3.00	SPECIAL INSPECTION FEE—\$10.00 PER HOUR	
RECEPTACLES Switches lights Outlets				SERVICE & OR SUB-PANELS	
FIXTURES				0-99 AMPS	2.50
TOTAL (of two lines above)				100-125 AMPS	4.00
FIRST 10 OR PORTION		4.00		126-200 AMPS	6.00
REMAINDEP @ 15 ea.				201-399 AMPS	8.00
ELEC RANGES				OVER 350,000 CM WIRE	12.00
DISHWASHER	1.50			SINGLE FAMILY DWELLING	
DRYERS				Area of Construction 0 to 750 Sq. Ft.	18.50
HEATER		1.50		Area of Construction 751 to 1000 Sq. F.	25.00
DISP				Area of Construction 1001 to 1500 Sq. Ft.	34.00
220 OUTLET	1.50			Area of Construction 1501 to 2000 Sq. Ft.	44.00
WELDER		1.50		Area of Construction 2001 to 2500 Sq. Ft.	54.00
0-1/2 HP	.75			Area of Construction 2501 to 3000 Sq. Ft.	64.00
OVER 1/2-2 HP	1.50			EA. ADD. 500 Sq. Ft.	2.50
OVER 5-15 HP	3.00			Min. \$5.00	TOTAL FEE \$
OVER 5-50 HP	6.50				
OVER 2-5 HP	2.50				
OVER 50 HP	17.00				

ZONING				
REQUIRED SETBACK	FRONT	SIDE	REAR	
APPROVED BY: DATE:				
ZONING ACCEPTANCE		APPROVED <input type="checkbox"/> PENDING <input type="checkbox"/>		
ZONE DISTRICT: RA		SPECIAL PERMITS		

NO.	EACH	FEE	DESCRIPTION	RATE
PERMIT FEE	3.00	3.00	LESS THAN 7 TONS	4.00
EA. GAS PIPING SYSTEM (1-5 outlets)	3.50		OVER 7 TONS TO 14 TONS	7.00
GAS APPLIANCE	4.50		OVER 14 TONS	12.00
EA. ADD. OUTLET	.75		Gas Absorption System to 130,000 BTU	4.00
VENTILATION DUCT GRAVITY	2.00		" " " 130,001 to 370,000 BTU	7.00
SERVING COMM. KITCHEN	3.00		WINDOW UNIT	2.00
SPECIAL INSPECTION FEE—\$10 PER HOUR				
SINGLE FAMILY DWELLING				
0 to 750 SQ. FT.				6.00
DUCT SYSTEM-NON RESIDENT				
751 to 1500 SQ. FT.				7.00
SINGLE STORY, 0-4M SQ. FT.				5.00
1501 to 2500 SQ. FT.				10.00
SINGLE STORY OVER 4M SQ. FT.				10.00
2501 to 3000 SQ. FT.				11.00
MULTI story-PER FLOOR				
5.00				EA. ADD. 500 SQ. FT.
EVAP. COOLDR				
2.00				
TOTAL FEE				\$

WHEN VALIDATED THIS APPLICATION IS YOUR PERMIT
9744 FC
9744 TOTL
9744 CKTD
19130 101 2/17/98

JOHN I. WEAVER CHIEF BUILDING INSPECTOR
APPROVED BY: VALIDATED BY: ACCT. # CASH CHECK

SIGN BELOW AND COMPLETE REVERSE

I HEREBY ACKNOWLEDGE THAT I HAVE READ THIS APPLICATION AND STATE THAT THE INFORMATION GIVEN IS CORRECT. THE LICENSE WHERE INDICATED IS IN FULL FORCE AND VALID.

X _____ Date _____
Owner
_____ Contractor Lic. No. _____ Class _____
Agent for Owner

TYPE CONST.	OCCUPANCY GROUP	CODE
BLOG.	UNIT TOTAL	PLAN CHECK
BLOG.		BUILDING PERMIT
GARAGE		PLUMBING PERMIT
PATIO		ELECTRICAL PERMIT
BATH		MECH PERMIT
AIR COND.		SEPTIC
FIREPLACE		SMI
TOTAL		TOTAL

FOR APPLICANT TO FILL IN (Type or Print)

BUILDING ADDRESS **1183 S. Alameda**

NEAREST TOWN _____ NEAREST CROSS ST _____

OWNER **Gary Simonian** DATE **1/27/79**

MAIL ADDRESS _____

CITY _____ ZIP _____ PHONE _____

DESIGNER _____ ADDRESS _____ PHONE _____

LENDER _____ ADDRESS _____ BRANCH _____

CONTRACTOR _____ ADDRESS _____ PHONE _____

BLDG _____

PLUMBING _____

ELEC _____

MECH _____

SEPTIC _____

BUILDING

NEW	ALTERATION	PATIO
STORIES	BUILDING SIZE SQ. FT.	GARAGE/CP
PROJECT DRAINAGE FEE		
LEGAL DESC.		

PLUMBING

NO.	(SUP. FEE 1.50)	EACH	FEE	ROOF DRAIN EA 1.00 MIN 3.50
	PERMIT FEE	3.00	3.00	
	WATER CLOSET		3.00	
	KITCHEN SINK		3.00	
	DISHWASHER		3.00	
	LAUNDRY TRAYS		3.00	
	DRINKING FONT		3.00	
	WATER PIPING and/or SERVICE	2.50		
	FLOOR DRAIN		3.00	
	BACKFLOW DEVICE		3.50	
	HOUSE SEWER		9.00	
	CONVERSION LPG to NAT. GAS		18.00	
	EA GAS PIPING SYSTEM	1-5 outlets	3.50	
	EA Additional Outlet	6 or more	75 ea	
	GAS APPLIANCE		4.50	
				Min. \$9.00 TOTAL FEE \$

A.P.N. **316-120-43**

SIZE OF LOT _____ USE OF BLDGS NOW C-1 LOT _____

SEWER _____ DRAINAGE FEE **97**

ZONING

REQUIRED SETBACK	FRONT	SIDE	REAR
	MIN	MAX	INTERIOR/STREET

APPROVED BY _____ DATE _____

ZONING ACCEPTANCE APPROVED PENDING

ZONE DISTRICT **RA** SPECIAL PERMITS _____

ELECTRICAL

NO.	(SUP. FEE \$1.50)	EACH	FEE	SERVICE & OR SUB-PANELS
	PERMIT FEE	3.00	3.00	
	RECEPTACLES			0-99 AMPS 2.50
	Switches lights Outlets			100-125 AMPS 4.00
	FIRST 10 OR PORTION	4.00		126-200 AMPS 6.00
	REMAINDER @ 15 ea.			201-399 AMPS 8.00
	ELEC RANGES			OVER 350,000 CM WIRE 12.00
	DISHWASHER	1.50		
	DRYERS			SINGLE FAMILY DWELLING
	HEATER			Area of Construction 0 to 750 Sq. Ft 18.50
	DISP	1.50		Area of Construction 751 to 1000 Sq. Ft 25.00
	WELDER	1.50		Area of Construction 1001 to 1500 Sq. Ft 34.00
	220 OUTLET	1.50		Area of Construction 1501 to 2000 Sq. Ft 41.00
	0-1/2 HP	.75		Area of Construction 2001 to 2500 Sq. Ft 54.00
	OVER 1/2-2 HP	1.50		Area of Construction 2501 to 3000 Sq. Ft 64.00
	OVER 2-5 HP	2.50		EA. ADD 100 Sq. Ft 2.50
				Min. \$5.00 TOTAL FEE \$

WHEN VALIDATED THIS APPLICATION IS YOUR PERMIT

97.44 FC
97.44 TOTL
97.44 CKTD
100 CASH
3597 TOT 2/13/79

MECHANICAL

NO.	FEE	REFRIGERATION COOLING UNITS
	PERMIT FEE	3.00 3.00
	EA GAS PIPING SYSTEM	1-5 outlets 3.50
	EA. Additional Outlet	6 or more .75 ea
	GAS APPLIANCE	2.50
	MECH. HOOD	0 to 750 SQ. FT. 6.00
	DUCT SYSTEM-NON RESIDENT	751 to 1500 SQ. FT. 7.00
	SINGLE STORY, 0-4M SQ. FT.	1501 to 2500 SQ. FT. 10.00
	SNGL STORY OVER 4M SQ. FT.	2501 to 3000 SQ. FT. 11.00
	MULTI story PER FLOOR	EA. ADD. 500 SQ. FT. 1.00
	EVAP. COOLER	
	WINDOW UNIT	
		TOTAL FEE \$

AFFIDAVIT

CALIFORNIA WORKMEN'S COMPENSATION LAW
 I CERTIFY THAT IN THE PERFORMANCE OF THE WORK FOR WHICH THIS PERMIT IS ISSUED I SHALL NOT EMPLOY ANY PERSON IN ANY MANNER SO AS TO BECOME SUBJECT TO THE WORKMAN'S COMPENSATION LAW OF CALIFORNIA
 I HAVE COMPLIED WITH ALL THE REQUIREMENTS OF WORKMEN'S COMPENSATION LAW OF CALIFORNIA

CALIFORNIA CONTRACTOR LICENSE LAW
 I HEREBY CERTIFY THAT I AM EXEMPT FROM THE CONTRACTOR'S LICENSE LAWS OF THE STATE OF CALIFORNIA AS PROVIDED IN CALIFORNIA BUSINESS AND PROFESSION CODE SECTION NUMBERS
 THE UNDERSIGNED IS LICENSED BY THE DIRECTOR OF PROFESSIONAL AND VOCATIONAL STANDARDS TO ENGAGE IN THE CONTRACTING BUSINESS IN THE STATE OF CALIFORNIA AND SAID LICENSE IS AND WILL BE MAINTAINED IN FULL FORCE AND EFFECT DURING THE PERFORMANCE OF WORK AUTHORIZED BY THIS PERMIT

CONTRACTORS LICENSE # _____ CLASSIFICATION _____

I DECLARE UNDER PENALTY OF PERJURY THAT THIS APPLICATION AND ALL THE FOREGOING IS TRUE AND CORRECT

SIGNED _____ PHONE # _____

TITLE _____ DATE _____ CASH

APPROVED BY _____ VALIDATED BY _____ ACCOUNT # _____ CHECK

REMARKS _____

TYPE CONST.	OCCUPANCY GROUP	CODE
UNIT	TOTAL	PLAN CHECK
BLDG		BUILDING PERMIT
GARAGE		PLUMBING PERMIT
PATIO		ELECTRICAL PERMIT
BATH		MECH PERMIT
AIR COND.		SEPTIC
FIREPLACE		SMI
TOTAL COST OF IMPROVEMENTS		TOTAL

LICENSED CONTRACTORS DECLARATION
 I hereby affirm that I am licensed under provisions of Chapter 9 (commencing with Section 7000) of Division 3 of the Business and Professions Code, and my license is in full force and effect.
 Lic. Number 267289 License Class B1
 Contractor Floyd Walker Date 1-15-86

COUNTY OF FRESNO APPLICATION FOR PERMIT
 RESOURCES & DEVELOPMENT DEPT.
 DEVELOPMENT SERVICES DIVISION
 4499 E. KINGS CANYON RD.
 FRESNO, CALIFORNIA 93702

24 HR. INSPECTION
 ANSWERING SERVICE
 453-5031

LOCAL: 453-5029 TOLL FREE: 1 (800) 742-1911
 FOR APPLICANT TO FILL IN (Type or Print in Black Ink) ZONE 1-2-B

OWNER BUILDER DECLARATION
 I hereby affirm that I am exempt from the Contractor's License Law for the following reason (Sec. 7031.5, Business and Professions Code. Any city or county which requires a permit to construct, alter, improve, demolish, or repair any structure prior to its issuance, also requires the applicant for such permit to file a signed statement that he is licensed pursuant to the provisions of the Contractor's License Law (Chapter 9 (commencing with Section 7000) of Division 3 of the Business and Professions Code) or that he is exempt therefrom and the basis for the exemption. An violation of Section 7031.5 by any applicant for a permit subjects the applicant to a civil penalty of not more than five hundred dollars (\$500).
 I, as owner of the property, or my employees with wages as their sole compensation, will do the work, and the structure is not intended or offered for sale (Sec. 7044, Business and Professions Code). The Contractor's License Law does not apply to an owner of property who builds or improves thereon, and who does such work himself or through his own employees, provided that such improvements are not intended or offered for sale. If, however, the building or improvement is sold within one year of completion, the owner-builder will have the burden of proving that he did not build or improve for the purpose of sale).
 I, as owner of the property, am exclusively contracting with licensed contractors to construct the project (Sec. 7044, Business and Professions Code). The Contractor's License Law does not apply to an owner of property who builds or improves thereon, and who contracts for such projects with a contractor(s) licensed pursuant to the Contractor's License Law.
 I am exempt under Sec. _____ B.&P.C. for this reason _____
 Date _____ Owner _____

ADDRESS 1183 S. Armstrong
 NEAREST TOWN Fresno NEAREST CROSS ST CHURCH NEW
 OWNER Gary Simonian
 MAIL ADDRESS 1183 S. Armstrong
 CITY Fresno TEL. NO. 255-0096
 BLDG. CONTRACTOR Floyd Walker Inc ST. LIC. # 267289 TEL. NO. 257-0326
 ADDRESS 1534 N. Maple
 PLUMB CONTRACTOR _____ ST. LIC. # _____ TEL. NO. _____
 ADDRESS _____
 ELECT CONTRACTOR _____ ST. LIC. # _____ TEL. NO. _____
 ADDRESS _____
 MECH CONTRACTOR _____ ST. LIC. # _____ TEL. NO. _____
 ADDRESS _____
 DESIGNER _____ ST. LIC. # _____ TEL. NO. _____
 ADDRESS _____

LEGAL DESC. REFER TO FILE
 FLOOD MAP PAGE _____ ZONE _____
 A.P.N. 316-160-435

PROJECT REPAIRS TO A SFR AS PER FIRE DAMAGE REPORT # 1285

ZONING
 REQUIRED SETBACKS: FRONT MIN. _____ MAX. _____ SIDE INTERIOR _____ STREET _____ REAR _____
 APPROVED BY _____ DATE _____
 ZONING ACCEPTANCE: APPROVED PENDING
 ZONE DISTRICT _____ REMARKS: _____

STD. LAND USE CODE
 TYPE CONST. _____ OCCUP. GRP. _____ STORIES _____ BLDG. HT. _____
 SQ. FT. _____ UF _____
 BLDG. GAR./C/P _____ PATIO _____
 DECK _____
 EST. VAL. 1300.00
 TOTAL VAL. IMP. \$ 1300.00

PLUMBING

NO.	PERMIT FEE	EACH	FEE
		6.00	6.00
WATER CLOSET		5.00	
KITCHEN SINK	DISPOSAL	5.00	
WASH MACH.	BATH TUB	5.00	
LAVATORY	SHOWER	5.00	
WATER PIPING and/or SERVICE		5.00	
EA. LAWN SPRINKLER SYST FOR S.P.D. WITH BACK FLOW DEVICES		10.00	
ALL OTHER BK. FLOW DEV.		5.00	
EA. GAS PIPING SYSTEM	1-5 outlets	5.00	
EA. Additional Outlet	6 or more	1.00 ea	
GAS APPLIANCE		6.00	
EA. BLDG. SEWER		15.00	

FEES BY _____
 PLAN CHECK ENERGY SURCHARGE S.M.I. 50
 CONSOLIDATED PERMIT FEE 12.30
 BUILDING PERMIT 13.00
 ELECTRICAL PERMIT 6.30
 PLUMBING PERMIT _____
 SEPTIC _____
 MECH. PERMIT _____
 APPROVED BY _____
 VALIDATED BY _____
 ACCOUNT NO. 25
 CASH CHECK
 TOTAL 18.84

NEW SINGLE FAMILY DWELLING

NO.	PERMIT FEE	EACH	FEE
		40.00	
		45.00	
		50.00	
For each additional bathroom fixture		5.00	
A".in. \$10.00			
TOTAL FEE		\$ _____	

SEWER DRAINAGE MICROFILM
WHEN VALIDATED THIS APPLICATION IS YOUR PERMIT

SEPTIC

NO.	PERMIT FEE	EACH	FEE
		6.00	6.00
NEW SYSTEM		25.00	
REPAIR SYSTEM		15.00	
TOTAL FEE		\$ _____	

B
 E
 #25
 BLDG 12.35
 ELECTRC 5.99
 SMI 5.00
 IRIS TUITL 18.24
 392110:45JAN.15'86:1 CHARGE 18.84
 LINE 06
 H-3821

MECHANICAL

NO.	PERMIT FEE	EACH	FEE
		6.00	6.00
EA. GAS PIPING SYSTEM	1-5 outlets	5.00	
EA. Additional Outlet	6 or more	1.00 ea	
GAS APPLIANCE		6.00	
MECH. HOOD			
DUCT SYSTEM			

NEW SINGLE FAMILY DWELLING REFRIGERATION COOLING UNITS

Area of Construction	PERMIT FEE	EACH	FEE
Area of Construction 0 to 750 Sq. Ft.	25.00		6.00
Area of Construction 751 to 1000 Sq. Ft.	30.00		9.00
Area of Construction 1001 to 1500 Sq. Ft.	40.00		14.00
Area of Construction 1501 to 2000 Sq. Ft.	50.00		
Area of Construction 2001 to 2500 Sq. Ft.	60.00		10.00
Area of Construction 2511 to 3000 Sq. Ft.	70.00		15.00
EA. ADD. 500 SQ. FT.	5.00		20.00
EA. ADD. 500 SQ. FT.			1.00
TOTAL FEE		\$ _____	

WORKERS' COMPENSATION DECLARATION
 I hereby affirm that I have a certificate of consent to self-insure, a certificate of Workers' Compensation Insurance, or a certified copy thereof (Sec. 3800, Lab. C.).
 Policy No. _____ Company _____
 Certified copy is hereby furnished.
 Certified copy is filed with the County of Fresno Department of Building & Safety.
 Date 1-15-86 Applicant Mark Donald

CERTIFICATE OF EXEMPTION FROM WORKERS' COMPENSATION INSURANCE
 (This section need not be completed if work is for one hundred dollars (\$100) or less.)
 I certify that in the performance of the work for which this permit is issued, I shall not employ any person in any manner so as to become subject to the Workers' Compensation Laws of California.
 Date _____ Applicant _____
 NOTICE TO APPLICANT: If, after making this Certificate of Exemption, you should become subject to the Workers' Compensation provisions of the Labor Code, you must forthwith comply with such provisions or this permit shall be deemed revoked.

CONSTRUCTION LENDING AGENCY
 I hereby affirm that there is a construction lending agency for the performance of the work for which this permit is issued (Sec. 3097, Div. C).
 Lender's Name NONE
 Lender's Address _____
 I certify that I have read this application and state that the above information is correct. I agree to comply with all city and county ordinances and state laws relating to building construction, and hereby authorize representatives of this county to enter upon the above-mentioned property for inspection purposes.
 Date 1-15-86 Signature of Applicant or Agent Mark Donald

ELECTRICAL

NO.	PERMIT FEE	EACH	FEE
		6.00	6.00
EA. CIRCUIT (REMODEL WORK ONLY)		2.00	
EA. WIRING OUTLET & OR FIXTURES AT WHICH CURRENT IS USED OR CONTROLLED		30 EA.	30
ELEC RANGES	DISHWASHER	3.00	
DRYERS	HEATER	3.00	
	DISP	3.00	
2-20 OUTLET	WELDER	3.00	
0-1 HP	OVER 30-50 HP	11.00	
OVER 1 TO 5 HP	OVER 50-100	18.00	
OVER 5 TO 30 HP	OVER 100 HP	28.00	
EA. TIME CLOCK		2.00	
EA. ELEC. VALVE		1.00	
TRANSFORMER			

SERVICE & OR SUB-PANELS

NO.	PERMIT FEE	EACH	FEE
		5.00	
201 TO 400 AMPS		16.00	
401 TO 600 AMPS		25.00	
OVER 600 AMPS		50.00	

NEW SINGLE FAMILY DWELLING

Area of Construction	PERMIT FEE	EACH	FEE
Area of Construction 0 to 750 Sq. Ft.	25.00		6.00
Area of Construction 751 to 1000 Sq. Ft.	30.00		9.00
Area of Construction 1001 to 1500 Sq. Ft.	40.00		14.00
Area of Construction 1501 to 2000 Sq. Ft.	50.00		
Area of Construction 2001 to 2500 Sq. Ft.	60.00		10.00
Area of Construction 2511 to 3000 Sq. Ft.	70.00		15.00
EA. ADD. 500 SQ. FT.	5.00		20.00
EA. ADD. 500 SQ. FT.			1.00
TOTAL FEE		\$ <u>6.30</u>	
MIN. \$20.00 FOR WATER WELL PUMP		\$ <u>16.30</u>	

INSPECTION RECORD

BUILDING INSPECTION	INSPECTOR'S APPROVAL	DATE	REMARKS	INSPECTOR'S TRIPS	DATE	CN	NR
Foundation: location forms setback				Kirk	1/16/86		✓
Foundation: Garage							
Floor Girders & Joists							
Flood Prone Elev.							
Frame	1/20/86	1/17/86	NEW CEILING JOISTS - C/N				
Roof Sheath.							
Roof Covering	F. KIRK	6-9-86					
Eath: (exterior)	F. KIRK	6-9-86					
Fireplace: damper							
Fireplace: roof							
Shower Wall Over Tub							
Shower Pan & Walls							
Patio and Porch Piers							
Pre Deck							
Pool Fencing and Gates							
Pool Steel: location forms setback							
Bond: Beam & Steel							
Grading Permit Issued / Finald							
Shear Panel Nailing							
Insulation							
Fire Protection							
FINAL INSPECTION	Frank Kirk	6-9-86					
ELECTRICAL INSPECTION	INSPECTOR'S APPROVAL	DATE	REMARKS	INSPECTOR'S TRIPS	DATE	CN	NR
Conduit: Pvc Galv. Interior				Kirk	1/16/86		✓
Conduit: Pvc Galv. Exterior							
Room Elec.	Wiring	1/20/86	1/17/86	C/N			
Temporary Meter							
Temporary Power Pole							
Ground Electrode							
Ground Clamp							
Supplemental Ground: Driven Rod							
Ufer Location							
Wiring to Well							
Pool Steel Bonding							
Pool Equipment Bonding							
FINAL INSPECTION	Frank Kirk	6-9-86					
PLUMBING INSPECTION	INSPECTOR'S APPROVAL	DATE	REMARKS	INSPECTOR'S TRIPS	DATE	CN	NR
Ground Plumbing: soil							
Water Pipe							
Vents							
Gas Pipe - interior							
Gas Service I.P.G. Test							
Dryout Gas							
Tub Access							
Septic Tank							
House Sewer							
Septic T. & Pits Backfilled							
Temporary Meter							
Water Service							
Pump Seal							
FINAL INSPECTION							
MECHANICAL INSPECTION	INSPECTOR'S APPROVAL	DATE	REMARKS	INSPECTOR'S TRIPS	DATE	CN	NR
Ducts Underfloor							
Duct Overhead							
Fresh Air							
Furnace: gas vents comb. air							
Refrigeration Unit							
Evaporative Cooler							
FINAL INSPECTION							

OCCUPANCY BOND	AMOUNT	INSPECTOR'S SIGN	DATE	APPROVED BY	DATE	REFUND BY	DATE
----------------	--------	------------------	------	-------------	------	-----------	------

REMARKS:

COUNTY OF FRESNO
 RESOURCES & DEVELOPMENT DEPARTMENT
 DIVISION OF BUILDING & SAFETY
 REPORT OF FIRE DAMAGE INVESTIGATION

1285

Address 1183 S. Armstrong

City Fresno Nearest Cross Street Jensen

Located on the west side of street, between Jensen & Butler

Owner Mary Simonian Address of Owner same

Name of Occupant (other than owner) _____

Size of Building _____ x _____ sq. ft. No. of Baths _____
 Garage _____ x _____ sq. ft.
 Carport _____ x _____ sq. ft.
 Patio _____ x _____ sq. ft.

EXTENT OF DAMAGE TO STRUCTURE

Check applicable items damaged which will require replacement

STRUCTURAL

- _____ 1. Roof covering _____
- _____ 2. Rafters _____
- 3. Ceiling Joists 2 _____
- _____ 4. Interior Partitions _____
- _____ 5. Exterior Walls _____
- _____ 6. Floor _____
- _____ 7. Floor Joists _____
- _____ 8. Other(Explain) _____

ELECTRICAL

- _____ 1. Service _____ Amps
- _____ 2. Sub-panel _____ Amps
- _____ 3. 110 volt outlets # _____
- 4. Fixtures # 1 _____
- _____ 5. 220 volt outlets # _____
- _____ 6. Circuits # _____

MECHANICAL

- _____ 1. Furnace # _____
- _____ 2. Ducts _____
- _____ 3. A/C Unit # _____

PLUMBING

- _____ 1. Water Piping _____
- _____ 2. Drainage Piping _____
- _____ 3. Vent Piping _____
- _____ 4. Water Heater # _____
- _____ 5. Fixtures # _____
- _____ 6. Gas Piping _____

Plan Required no

(Comments) Fire was confined to ceiling in 11'x13'6" dining room - Replace ceiling joists + 1 light fixture + wiring to fixture - No other damage done

J. Preece _____
 Inspector's Signature Date 12/30/85

Cross St.
(Church)

316-160.435

DATE	PERMIT NO.	NAME
3/4/76	S.F.D./Gar PC#146944 C	4/Bath A/C 4156 Gary Simonian/Jack L.
3/4/76	B-146945 C	Kibler
3/4/76	HCC-146946 C	
3/4/76	FC-146948 C (\$121.80)	tax
3/8/76	P-147224 C	C & E Plbg.
3/19/76	E-148310 C	C & C Electric
	Extend Patio Cover	
3/29/76	Bp-149036 C	Simonian/Kibler
	New Septic	
10/22/76	Sep-166376 C	Swartz and Son
	Flood Control	
2/24/77	FC-1551 C	Gary Simonian
2/17/78	FC-19130	Gary Simonian
2/23/79	FC-35397	Gary Simonian \$97.44
2/22/80	FC-B-2189	Simonian \$97.44
	Fire Damage #1285	6-9-86 man
1/15/86	B-H-3821 C	Gary Simonian
	E-H-3821 C	Floyd Walker

1183 S. Armstrong

12/10/03

3 TO 4 WIRE CONVERSION ON 10 HP PUMP

E-050615 C 12-11-03 SC

10/26/15 RE-ROOF EXIST SFD & ATTACHED PATIO

B-74839 Scanned 2-18-16

15-107462



CONSTRUCTION PERMIT

COUNTY OF FRESNO
 DEVELOPMENT SERVICES DIVISION
 MAILING ADDRESS: 2220 TULARE STREET, 6th FLOOR FRESNO, CA 93721
 OFFICE LOCATION: SOUTHWEST CORNER OF TULARE
 & 'M' STREETS, SUITE A

ACTIVE PERMITS YES NO
 PHONE NUMBERS
 24-HR REQUEST LINE
 600-4131
 LOCAL: 600-4560
 TOLL FREE: 800-742-1011
 FAX: 600-4201

1183 S ARMSTRONG FRESNO CA 93727

Ref #:

Project Address 1183 S ARMSTRONG FRESNO CA 93727	Cross Street CHURCH	Project Description REROOF EXISTING SFD AND ATTACHED PATIO
---------------------------------------------------------------	-------------------------------	----------------------------------------------------------------------

Permit #: 15-107462-FC Issued on: APN: 31616043S

Owner: SIMONIAN GARY CHARLES & ELAINE JUNE TRS	Applicant: CM ROOFINTG SERVICES *MIGUEL COLIM*	Contractor: CM ROOFINTG SERVICES *MIGUEL COLIM*
Address: 1183 S ARMSTRONG FRESNO CA 93727	Address: 438 E SHAW AVE #216 FRESNO CA 93710	Address: 438 E SHAW AVE #216 FRESNO CA 93710
Phone:	Phone: Work: (559)-579-3776 Home: (559)--	Phone: Work: (559)-579-3776 Home: (559)--
	License #: 999179	License #: 999179

Approvals	Approved By	Date
Application Requirements	Permit Application Reviewer	October 26, 2015
Zoning Review	Mtunga, Tawanda	October 26, 2015

Zoning District	Required Setbacks:	Front		Side		Rear
AL20		Min	Max	Interior	Street	Min

PROJECT INFORMATION

Occupancy Pending RTMF: No
 Roof Classification: Class C or better
 Submittal Method: Walk-in

Reroof Valuation: 18000
 Soil Bearing Capacity(psf): 1000
 WMP Occupancy Pending: Pick

MECHANICAL

ELECTRICAL

PLUMBING

LICENSED CONTRACTOR'S DECLARATION

I hereby affirm that I am licensed under provisions of Chapter 9 (commencing with Section 7000) of Division 8 of the Business and Professions Code, and my license is in full force and effect.Lic.
 Number 999179 Class C-39 Contractor CM ROOFINTG SERVICES FOR OWNER BUILDER SEE FORM F174 ATTACHE

WORKER'S COMPENSATION DECLARATION

I hereby affirm under penalty of perjury on of the following declarations:
 I have and will maintain a certificate on consent to self-insure for workers' compensation as provided for by Section 3700 of the Labor code, for the performance of the work for which this permit is issued.
 I have and will maintain workers' compensation insurance, as required by Section 3700 of the Labor Code for the performance of the work for which this permit is issued.
 My workers' compensation insurance carrier and policy number:
 Carrier _____ Policy # _____ (This section does not need to be completed if the permit is for one hundred dollars (\$100) or less.)

I certify that in the performance of the work for which this permit is issued, I shall not employ any person in any manner so as to become subject to the worker's compensation laws of California and agree that if I should become subject to the workers compensation provisions of Section 3700 of the Labor Code. I shall forthwith comply with those provisions.

Applicant CM ROOFINTG SERVICES
 WARNING: FAILURE TO SECURE WORKERS' COMPENSATION COVERAGE IS UNLAWFUL AND SHALL SUBJECT AN EMPLOYER TO CRIMINAL PENALTIES AND CIVIL FINES UP TO ONE HUNDRED THOUSAND DOLLARS (\$100,000), IN ADDITION TO THE COST OF COMPENSATION, DAMAGES AS PROVIDED FOR IN SECTION 3706 OF THE LABOR CODE, INTEREST, AND ATTORNEY'S FEES.

CONSTRUCTION LENDING AGENCY	I certify that I have read this application and state that the above information is correct. I agree to comply with all city and county ordinances and state laws relating to building construction, and hereby authorize representatives of this county to enter upon the above-mentioned property for inspection purposes.
I hereby affirm that there is a construction lending agency for the performance of the work for which this permit is issued (Sec. 3097, Div. C).	Applicant Or Agent <u>[Signature]</u>
Lenders Name _____ Address _____	Date <u>10-26-15</u>
City _____ State _____	

THIS PERMIT SHALL EXPIRE BY LIMITATION AND BECOME NULL AND VOID IF THE WORK IS NOT COMMENCED OR IF NO INSPECTIONS ARE COMPLETED WITHIN 180 DAYS.

POST THIS CARD IN A CONSPICUOUS PLACE
 DEPARTMENT OF PUBLIC WORKS AND PLANNING
 DEVELOPMENT SERVICES DIVISION
 2220 Tulare Street, Suite A, Fresno, CA 93721
 Office: (559) 600-4560 or 1 (800) 742-1011 FAX: (559) 600-4201



24 HOUR INSPECTION REQUEST
 (559) 600-4131
 Before 2:30 p.m. for next-day inspection
 This is your record of field inspection

JOB ADDRESS: 1183 Armstrong

AMANDA NUMBER: 15-107462
 PERMIT NUMBER: _____

BUILDING		CORRECTIONS			REMARKS	
TYPE OF INSPECTION	APPROVED BY	DATE	INSPECTOR	DATE		
Flood Prone-Elevation			WJL	4/4/15		
Foundation: Forms & Setback			RYM	11-9-15		
Foundation / Patio Piers						
Floor Girders & Joists						
Shear Panel Nailing						
Pre-Roof						
Roof Sheathing		10-2-14				
Roof Batten/Felt						
Roof Covering		RYM ok 11-9-15				
Exterior Lath/Siding						
Fireplace Damper						
Fireplace: Roof						
Frame						
Insulation						
Shower Wall Over Tub						
Shower Pan & Walls						
Bond Beam & Steel						CASH DEPOSIT
OF 22	JM	11/12/15				Temporary Power
Pool Steel, Bonding & Setback						Occupancy
Pre-Deck						APPROVED TO POST
Pool Fencing & Gates						BY:
						APPROVED FOR REFUND
						BY:
						REFUNDED
						BY:
FINAL INSPECTION						
CERTIFICATE OF OCCUPANCY	JM	10/12/15				
ELECTRICAL		CORRECTIONS				
TYPE OF INSPECTION	APPROVED BY	DATE	INSPECTOR	DATE		
Conduit: PVC/Galv. Interior						
Conduit: PVC/Galv. Exterior						
Rough Wiring						
Elec. Main Panel _____ Amps						
Temporary Meter						
Temporary Power Pole						
Ufer Location/Driven Ground						
Water Pipe Bond Location						
Wiring To Well						
Pool Equipment Bonding						
FINAL INSPECTION						
PLUMBING		CORRECTIONS			MOBILE HOME	
TYPE OF INSPECTION	APPROVED BY	DATE	INSPECTOR	DATE		
Ground Plumbing: Soil						
Water Pipe - Under Floor						
Water Pipe - Above Floor						
Vents & Top Out						
Gas Pipe - Interior						
Gas Test - Interior						
Gas Test - Exterior						
Second Floor Tub Test						
Septic System						
House Sewer						
Water Service PVC/Galv.						
Well Seal Pad						
FINAL INSPECTION						
MECHANICAL		CORRECTIONS			OTHER DEPARTMENT CONDITIONS	
TYPE OF INSPECTION	APPROVED BY	DATE	INSPECTOR	DATE		
Ducts Underfloor						
Ducts Overhead						
Wood Burning Appliance						
Refrigeration Unit/Furnace						
Evaporative Cooler						
Gas Pipe						
Gas Test						
FINAL INSPECTION						
					FIRE DEPARTMENT	
					ENVIRONMENTAL HEALTH	
					ROADS	
					C.U.P. #	
					S.P.R. #	
					ALL CONDITIONS MET FOR PROJECT (BUILDING INSPECTOR INITIAL)	

County of Fresno

REG-RECEIPT: 6209-74839

CASHIER ID: CIB1113

Oct 26, 2015

Date Printed: Oct 26, 2015 2:50 PM

Invoice

County of Fresno
Department of Public Works & Planning

Mailing Address: 2220 Tulare Street, 6th Floor Fresno, CA 93271

24-HR REQUEST LINE: 600-4131 LOCAL: 600-4560

TOLL FREE: 800742-1011 FAX: 600-4201



INVOICE TO: CM ROOFINTG SERVICES

15107462 FC	\$189.30

SubTotal	\$189.30
GST	\$0.00
PST	\$0.00
TOTAL DUE	\$189.30

INVOICE NO: 80324

INVOICE DATE: October 26, 2015

PERMIT #: Folder 15 107462 000 00 FC

REFERENCE #:

PROJECT LOCATION: 1183 ARMSTRONG FRESNO CA

RECEIVED FROM:

CM ROOFINTG SERVICES (MIGUEL ANGLE COLIM)

CCARD \$189.30

TOTAL TENDERED \$189.30

CHANGE DUE \$0.00

PROJECT DESCRIPTION: REROOF EXISTING SFD AND ATTACHED PATIO

FEE DESCRIPTION

AMOUNT COMMENT

Re-Roof Permit	\$179.00
CA Bldg Standards Comm. Fee (SB-1473)	\$1.00
SMI	\$1.80
Workers Comp.	\$7.50

TOTAL \$189.30

SUMMARY

BUILDING PERMIT \$179.00

OTHER \$10.30

TOTAL \$189.30

Total Billed: \$189.30

Payment Recieved: \$0.00

Balance Due: \$189.30



CERTIFICATE OF COMPLIANCE	CF1R-ALT-01-E
Prescriptive Residential Alterations	(Page 1 of 6)
Project Name: <u>Re Roof</u>	Date Prepared: <u>10-26-15</u>

A. General Information			
01	Project Name: <u>Re Roof</u>	02	Date Prepared: <u>10-26-15</u>
03	Project Location: <u>1183 S Armstrong Ave</u>	04	Building Front Orientation (deg or cardinal):
05	CA City: <u>FRESNO CA</u>	06	Number of Altered Dwelling Units: <u>1</u>
07	Zip Code:	08	Fuel Type: <u>Gas</u>
09	Climate Zone:	10	Total Conditioned Floor Area (ft2): <u>65 A</u>
11	Building Type: <u>residential</u>	12	Slab Area (ft2): <u>13 A</u>
13	Project Scope:	14	Exceptions to Minimum Aged Solar Reflectance and Minimum Thermal or SRI 150.2(b)1Hi

B. Building Insulation Details (Section 150.2(b)1)											
01	02	03	04	05	06		07	08	09	10	11
Tag/ID	Assembly Type	Frame Type	Frame Depth (inches)	Frame Spacing (inches)	Proposed				Required		Comments
					Cavity R-value	Continuous Insulation R-value	U-factor	Appendix JA4 Reference		U-Factor	
								Table	Cell		

C. Roof Replacement (Prescriptive Alteration, Section 150.2(b)1H)														
01	02	03	04	05	06	07	08	09	10	11	12		13	14
Tag/ID	Method of Compliance	Roof Pitch	Exception	CRRC Product ID Number	Product Type	R-value Deck Insulation	Proposed				Minimum Required			
							Initial Solar Reflectance	Aged Solar Reflectance	Thermal Emittance	SRI (Optional)	Aged Solar Reflectance (Max)	Aged Solar Reflectance (Min)	Thermal Emittance	SRI (Optional)
	<u>Cool Roof</u>	<u>4-12</u>	<u>N/A</u>	<u>6890-0014</u>	<u>Shingles</u>		<u>0.92</u>	<u>0.22</u>	<u>0.92</u>	<u>24</u>	<u>0.22</u>	<u>0.22</u>	<u>0.92</u>	<u>24</u>

NOTES

- Roof area covered by building integrated photovoltaic panels and solar thermal panels are exempt from the above Cool Roof requirements.
- Liquid field applied coatings must comply with installation criteria from section 110.8(i)4.

STATE OF CALIFORNIA
RESIDENTIAL ALTERATIONS
 CEC-CF1R-ALT-01-E (Revised 03/15)

CALIFORNIA ENERGY COMMISSION



CERTIFICATE OF COMPLIANCE		CF1R-ALT-01-E
Prescriptive Residential Alterations		(Page 6 of 6)
Project Name: <i>Re Roof</i>	Date Prepared: <i>10-26-15</i>	

DOCUMENTATION AUTHOR'S DECLARATION STATEMENT

1. I certify that this Certificate of Compliance documentation is accurate and complete.

Documentation Author Name: <i>Miguel A Colinc</i>	Documentation Author Signature: <i>[Signature]</i>
Company: <i>CM Roofing Services</i>	Signature Date: <i>10-26-15</i>
Address: <i>438 E Shaw ave # 216</i>	CEA/ HERS Certification Identification (if applicable):
City/State/Zip: <i>Fresno CA 93710</i>	Phone: <i>559 579-3770</i>

RESPONSIBLE PERSON'S DECLARATION STATEMENT

I certify the following under penalty of perjury, under the laws of the State of California:

- The information provided on this Certificate of Compliance is true and correct.
- I am eligible under Division 3 of the Business and Professions Code to accept responsibility for the building design or system design identified on this Certificate of Compliance (responsible designer).
- That the energy features and performance specifications, materials, components, and manufactured devices for the building design or system design identified on this Certificate of Compliance conform to the requirements of Title 24, Part 1 and Part 6 of the California Code of Regulations.
- The building design features or system design features identified on this Certificate of Compliance are consistent with the information provided on other applicable compliance documents, worksheets, calculations, plans and specifications submitted to the enforcement agency for approval with this building permit application.
- I will ensure that a registered copy of this Certificate of Compliance shall be made available with the building permit(s) issued for the building, and made available to the enforcement agency for all applicable inspections. I understand that a registered copy of this Certificate of Compliance is required to be included with the documentation the builder provides to the building owner at occupancy.

Responsible Designer Name: <i>Miguel Colinc</i>	Responsible Designer Signature: <i>[Signature]</i>
Company: <i>CM Roofing Services</i>	Date Signed: <i>10-26-15</i>
Address: <i>438 E Shaw ave # 216</i>	License: <i>999179</i>
City/State/Zip: <i>Fresno CA 93710</i>	Phone: <i>559 579 3770</i>

For assistance or questions regarding the Energy Standards, contact the Energy Hotline at: 1-800-772-3300.

FENESTRATION INSTALLATION

CEC-CF2R-ENV-01-E (Revised 09/15)

CALIFORNIA ENERGY COMMISSION



CERTIFICATE OF INSTALLATION		CF2R-ENV-01-E
Fenestration Installation		(Page 2 of 2)
Project Name: <u>Re Roof</u>	Enforcement Agency:	Permit Number: <u>74839</u>
Dwelling Address: <u>1183 N Amstons</u>	City: <u>Pocson</u>	Zip Code:

DOCUMENTATION AUTHOR'S DECLARATION STATEMENT

1. I certify that this Certificate of Installation documentation is accurate and complete.

Documentation Author Name: <u>Miguel Colina</u>	Documentation Author Signature: <u>[Signature]</u>
Documentation Author Company Name: <u>CM Roofing Services</u>	Date Signed: <u>11-12-15</u>
Address: <u>438 E Shaw ave #216</u>	CEA/HERS Certification Identification (If applicable):
City/State/Zip: <u>Pocson CA 93710</u>	Phone: <u>559 579-3770</u>

RESPONSIBLE PERSON'S DECLARATION STATEMENT

I certify the following under penalty of perjury, under the laws of the State of California:

- The information provided on this Certificate of Installation is true and correct.
- I am eligible under Division 3 of the Business and Professions Code in the applicable classification to accept responsibility for the system design, construction, or installation of features, materials, components, or manufactured devices for the scope of work identified on this Certificate of Installation, and attest to the declarations in this statement (responsible builder/installer), otherwise I am an authorized representative of the responsible builder/installer.
- The constructed or installed features, materials, components or manufactured devices (the installation) identified on this Certificate of Installation conforms to all applicable codes and regulations, and the installation conforms to the requirements given on the plans and specifications approved by the enforcement agency.
- I reviewed a copy of the Certificate of Compliance approved by the enforcement agency that identifies the specific requirements for the scope of construction or installation identified on this Certificate of Installation, and I have ensured that the requirements that apply to the construction or installation have been met.
- I will ensure that a registered copy of this Certificate of Installation shall be posted, or made available with the building permit(s) issued for the building, and made available to the enforcement agency for all applicable inspections. I understand that a registered copy of this Certificate of Installation is required to be included with the documentation the builder provides to the building owner at occupancy.

Responsible Builder/Installer Name: <u>Miguel Colina</u>	Responsible Builder/Installer Signature: <u>[Signature]</u>
Company Name: (Installing Subcontractor or General Contractor or Builder/Owner) <u>CM Roofing Services</u>	Position With Company (Title): <u>Manager</u>
Address: <u>438 E Shaw ave #216</u>	CSLB License: <u>999179</u>
City/State/Zip: <u>Pocson CA 93710</u>	Phone: <u>559 347 8275</u> Date Signed: <u>11-12-15</u>

FENESTRATION INSTALLATION

CEC-CF2R-ENV-01-E (Revised 09/15)

CALIFORNIA ENERGY COMMISSION



CERTIFICATE OF INSTALLATION		CF2R-ENV-01-E
Fenestration Installation		(Page 1 of 2)
Project Name: <u>Re Roof</u>	Enforcement Agency:	Permit Number: <u>74 839</u>
Dwelling Address: <u>1183 N AMS TRONG</u>	City: <u>Fresno</u>	Zip Code:

If more than one person has responsibility for installation of the items on this certificate, each person shall prepare and sign a certificate applicable to the portion of construction for which they are responsible. Alternatively, the person with chief responsibility for construction shall prepare and sign this certificate for the entire construction. The signer agrees that all applicable Mandatory Measures were met. Temporary labels are not to be removed before verification by the building inspector.

A. Fenestration/Glazing

Includes all Windows, Skylights, Greenhouse/Bay Windows, and Glazed Doors.

Note: If meeting Exception 1 to 150.1(c)3A, Installing $\leq 3\text{ft}^2$ glass in door, it is assumed to meet the minimum required U-factor (0.32) & SHGC (0.25).

If meeting Exception 1 to 150.1(c)3A, Installing $\leq 3\text{ft}^2$ tubular skylight, it is assumed to meet the minimum required U-factor (0.55) & SHGC (0.30).

01	02	03	04	05	06	07	08	09	10	11	12
Tag/ID	Manufacturer/ Brand	Fenestration Area (ft ²)	Orientation	Chromogenic	U-factor	Source	SHGC	Source	Fenestration Type	Exterior Shading Devices (Describe)	Comments/Special Features
<u>880-004</u>	<u>Owens Corning</u>										<u>cool Roof Amber</u>

B. Fenestration Installation

- | | |
|----|-----------------------------------------------------------------------------------------------------------------------------------------------------------------------------------------------------------------------------------------------------------------------------------------------------------------------------------|
| 01 | For new construction, installed window U-factor and SHGC values should be equal to or less than listed on the CF1R. |
| 02 | For existing buildings the U-factor and SHGC values should be the same or better than the required Energy Commission prescriptive requirements. |
| 03 | Temporary labels should not be removed until verified by the building inspector. |
| 04 | The fenestration product manufacturer's installation specifications shall be followed when installing these products. The space between the fenestration product and rough opening shall be completely filled with insulation. If batt insulation is used, it is cut to size and placed properly around the fenestration product. |

The responsible person's signature on this compliance document affirms that all applicable requirements in this table have been met.

Registration Number:

Registration Date/Time:

HERS Provider:

CA Building Energy Efficiency Standards - 2013 Residential Compliance

September 2015



**Department of
Public Works
and Planning**

Roof Certification
(For Compliance with Assembly Bill 3819)

Development Services Division

I, Miguel Colms, certify that the roof covering I will install at
(name of installer)

1183 S Armstrong Fresno CA
(project address)

will have a classification as defined in the California Building Code of:

Class "A"
(minimum requirement for SRA*)

Class "C" or better
(minimum requirement for LRA**)

The slope on the main roof is 4 in 12. The following materials to be installed on these areas:

Composition Shingles Metal Built-Up Roofing

Tile _____ lbs./sq.ft. (Manufactured by: Owens Corning)
(Style / Model: _____)

Fire retardant wood shakes / shingles (Manufactured by: _____)

Other: _____

The slope on any low-slope roof is 1 in 12. The following materials will be installed on these areas:

No low-sloped roofs Same as main roof Built-up roofing

Torch-down _____ Metal Other: Roll Roofing

All materials will be installed in accordance with the latest edition of the California Building Code and the manufacturer listings.

Miguel Colms
(Signature of Installer)

10-26-15
(Date)

FIRE RESPONSIBILITY AREAS

* LRA (Local Responsibility Areas) include most areas of the County that are on the valley floor.

** SRA (State Responsibility Areas) includes most areas of the County East of the Friant-Kern Canal or West of Interstate Highway 5.

Boundary maps are available for public review at this office or at the State of California Forestry Department Offices

DEPARTMENT OF PUBLIC WORKS AND PLANNING

PRE-ROOFING INSPECTION CHECKLIST

Job Address: 1183 S Armstrong Date: 10-7-15

EXISTING ROOF COVERING

- Wood Shake Wood Shingle Comp Shingle BUR
- Metal Clay/Cement Other Removed

No. of Roofing Layers: _____

PROPOSED ROOF COVERING

- Wood Shake Wood Shingle Comp Shingle BUR
- Metal Clay/Cement Other Removed

EXISTING ROOF SLOPE

AREA 1 Residence Slope 4 :12 Satisfactory YES NO

AREA 2 Rear Patio Slope 1 :12 Satisfactory YES NO

AREA 3 _____ Slope _____ :12 Satisfactory YES NO

Comments: Area 2 requires R.O.R. of equal

EXISTING FLASHING/FLUES

A/C Plenum OK Replace Cricket Required YES NO

Flashing OK Replace Location: All Fireplaces

Roof Jacks OK Replace Location: AC Units

Fireplace Flashing OK Replace Cricket Required YES NO

Flue: Pipe OK Replace Location: _____ Clearance OK Repair

Comments: Provide CFCR. PIT-05 Form at Final

ROOF VENTILATION

- OK Additional Square Inches Required _____ Square " UPPER
- _____ Square " LOWER

Comments: Verify 1/300 of attic ventilation

ROOF STRUCTURE

Sheathing: OK Repair Needed Sheathing Inspection Required Framing: OK Repair Needed

Comments: _____

FOR APPLICANT TO FILL IN
TYPE OR PRINT

COUNTY OF FRESNO
DIVISION OF BUILDING AND SAF.

BUILDING

CLINTON D. BEERY
DIRECTOR OF PUBLIC WORKS

ROBERT E. HUBER
CHIEF BUILDING INSPECTOR

ALTERATION
BUILDING SIZE 50 FT. 4156
PATID 974
GAR. 918

24 HR. INSPECTION ANSWERING SERVICE 488-3895

APPLICATION FOR PERMIT
4999 E. KINGS CANYON ROAD FRESNO, CALIF. 93702 488-3886

FOR APPLICANT TO FILL IN (Type or Print) ZONE 1 2-3-4-5

PERMIT FOR: DWELLING AND GARAGE
New Septic
PNW 316-160-135

BUILDING ADDRESS 1183 SOUTH ARMSTRONG
NEAREST TOWN FRESNO NEAREST CROSS ST. EMURCH

OWNER NIK & GARY SIMONIANI DATE 2-76

MAIL ADDRESS 1099 SOUTH ARMSTRONG
CITY FRESNO TEL NO 255 0096

LEGAL DESC. BLOCK LOT NO. C. TRACT
TRACT THE EASTERLY 200 FEET OF THE SOUTHERLY 255 FEET OF THE SOUTH 1/2 OF THE NW 1/4 OF THE NW 1/4 OF SECTION 15 T. 14S. R. 21E. 1M. D. B. 144

CONTRACTOR BLCG JACK L. Kibley LICENSE NO. BI 147193 PHONE 229 7574
PLUMBING
ELECT. CAC
MECH.

WHEN VALIDATED THIS APPLICATION IS YOUR PERMIT

FIRST PRINT LINE

Table with columns: DATE, PERMIT NUMBER, CLASS, AMOUNT. Includes handwritten entries like 10/13/76, 148944, 148945, 148946, 148947, 148948, 148949, 148950, 148951, 148952, 148953, 148954, 148955, 148956, 148957, 148958, 148959, 148960.

SIZE OF LOT 255' x 200'
NO. OF BLDGS NOW ON LOT
USE OF EXISTING BLDG
ARCHITECT OR ENGINEER
ADDRESS
SEWER CONNECTION APPROVAL
ENCROACHMENT APPROVAL
PLANNING DEPARTMENT
REQUIRED SETBACK: FRONT 20, MIN 15, INTERIOR 15, STREET 20, REAR 20
APPROVED BY DATE 3-2-76
CERTIFICATE OF OCCUPANCY APPROVED [X] PENDING []
ZONE R-A SPECIAL PERMITS 3330

Table with columns: NO., EACH, FEE for PLUMBING, ELECTRICAL, MECHANICAL. Includes items like WATER CLOSET, BATH TUB, SHOWER, KITCHEN SINK, DISHWASHER, LAUNDRY TRAYS, FLOOR DRAIN, URINAL, WASTE DISPOSAL, CONVERSION LPG to NAT GAS, HOUSE SEWER, WATER PIPING, EA GAS PIPING SYSTEM, GAS PIPING SYSTEM, GAS APPLIANCE, ROOF DRAIN, EACH ADDITIONAL DRAIN.

Table with columns: NO., EACH, FEE for SERVICE CONDUCTORS & SUB-PANELS, REFRIGERATION COOLING UNITS. Includes items like NO. 8 OR NO. 6 WIRE, NO. 4, NO. 2 OR NO. 1 WIRE, NO. 1/0, 2/0, 3/0, OR 4/0 WIRE, 250,000 CM to 350,000 CM WIRE, OVER 350,000 CM WIRE.

TOTAL FEE \$ 28.00 TOTAL FEE \$ 45.50 TOTAL FEE \$ 14.00

ROBERT E. HUBER CHIEF BUILDING INSPECTOR
CHECKED BY VALIDATED BY ACCT. # CASH [] CHECK [X]
I HEREBY ACKNOWLEDGE THAT I HAVE READ THIS APPLICATION AND STATE THAT THE INFORMATION GIVEN IS CORRECT. THE LICENSE, WHERE INDICATED, IS IN FULL FORCE AND V. LID.

SIGN BELOW AND COMPLETE REVERSE

X [Signature] Date FEB 2 1976
Owner
X Contractor Firm Name [Signature] COAST
Lic. No. 147193 Class BI

Table with columns: BLDG, GARAGE, BATH, AIR COND., TOTAL. Includes handwritten entries like 1183, 1183, 1183, 1183, 1183.

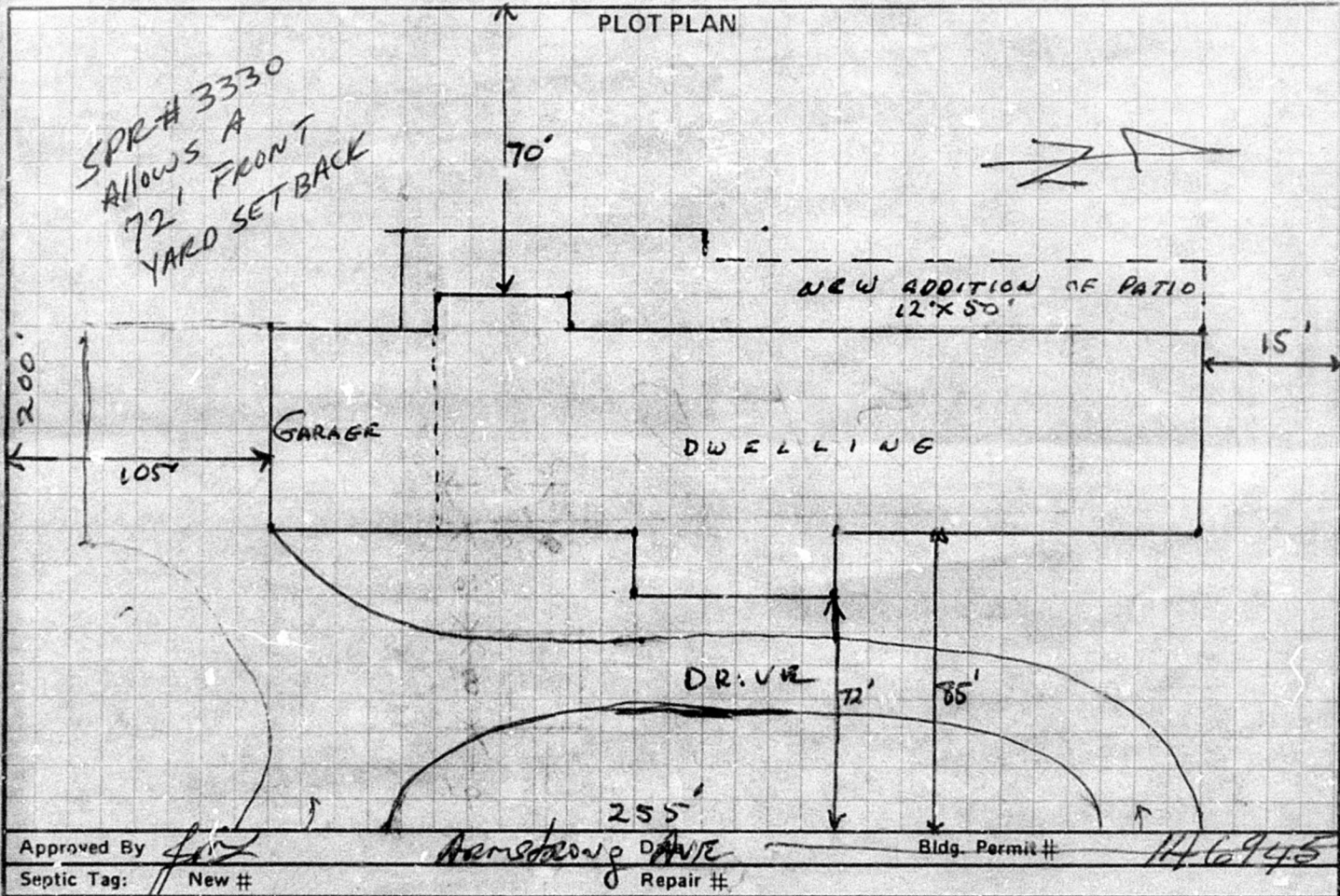

APPLICATION FOR SEWAGE DISPOSAL SYSTEM

BUILDING ADDRESS 1183 SOUTH ARMSTRONG LOCALITY FRESNO CROSS ST CHURCH
 OWNER MRTMRS GARY SIMONIAN MAIL ADDRESS 1099 SOUTH ARMSTRONG
 CITY FRESNO TEL NO. 255 0096
 CONTRACTOR JACK L. KIBLER MAIL ADDRESS 1579 W. FAIRMONT TEL NO. 229 2574
 CITY FRESNO LICENSE NO. 147193 CLASSIFICATION B1

SEWAGE DISPOSAL SYSTEM SPECIFICATIONS

BUILDING TO BE SERVED RESIDENCE SFR NO. BEDROOMS 4 GARBAGE GRINDER YES OTHER _____
 MINIMUM SEPTIC TANK 1500 GAL. MINIMUM SEEPAGE PIT OR LEACHING FIELD AREA 600 SQ. FT. FACTOR 40 SQ. FT. / 100 GAL.
RECTANGULAR: _____ **CIRCULAR** _____ **SEEPAGE PITS** _____ **LEACHING FIELD** _____
 LENGTH 1ST COMP. _____ FT. DIA. 1ST COMP. _____ IN. NUMBER 2 TOTAL LENGTH _____ FT.
 2ND COMP. _____ FT. 2ND COMP. _____ IN. DIAMETER 4 FT. TOTAL WIDTH _____ FT.
 3RD COMP. _____ FT. 3RD COMP. _____ IN. DEPTH 47 FT. NO. OF LINES _____
 LIQUID DEPTH _____ IN. LINING Brick ROCK UNDER TILE _____ IN.
 TOTAL LIQUID CAPACITY 1500 GAL. TOTAL LIQUID CAPACITY _____ GAL. LOT LINE _____ FT. ROCK ABOVE TILE _____ IN.
 FOUNDATION _____ FT. DIST. BOX _____ SQUARE FEET 990

WATER WELL

DISTANCE TO NEAREST WELL _____ FT. COMMUNITY _____ PRIVATE _____

I HEREBY STATE THAT THE INFORMATION ABOVE IS CORRECT. I UNDERSTAND THAT THE PERMIT MUST BE OBTAINED BEFORE ANY CONSTRUCTION IS STARTED AND THAT AN INSPECTION OF THE SYSTEM IS REQUIRED BEFORE BACKFILLING.

SIGNATURE Jack L. Kibler DATE FEB 2 1976

1. ON SITE SYSTEM _____ DATE _____
 SEWER NOTIFICATION _____
 2. APPLICATION APPROVED [Signature] DATE 3-4-76
 PRE-POUR INSPECTION _____ DATE _____
 FINAL INSPECTION [Signature] DATE 5/1/76

20' H 20' W
 10' H 10' W
 10' H 10' W
 10' H 10' W

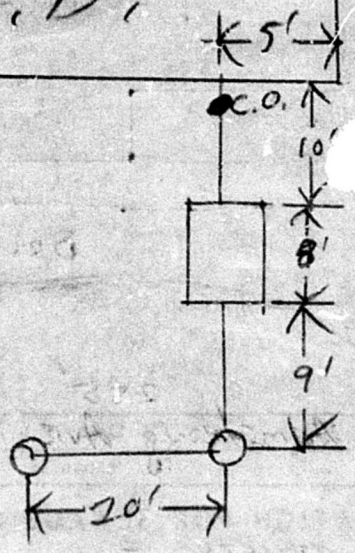
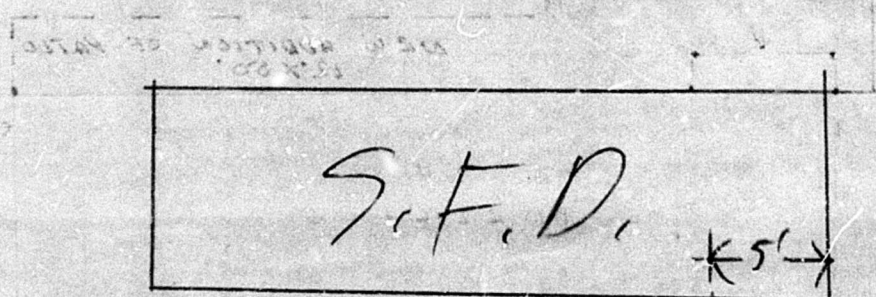

2.5
 48
 87.5
 900
 767.5

FOR APPLICANT TO FILL IN
TYPE OR PRINT

DEPARTMENT OF PUBLIC WORKS

COUNTY OF BUTTE
DIVISION OF BUILDING AND SAFETY

BUILDING

CLINTON D. BEERY
DIRECTOR OF PUBLIC WORKS

JOHN I. WEAVER
CHIEF BUILDING INSPECTOR

VIEW	ALTERATION	DRIPPAGE FEE
STORIES	BUILDING SIZE SQ. FT.	PATIO GAR/CP
		600

24 HR. INSPECTION
ANSWERING SERVICE
488-3895

APPLICATION FOR 4489 E. KINGS CANYON ROAD
FRESNO, CALIF. 93702
488-3886

PERMIT

FOR APPLICANT TO FILL IN (Type or Print) ZONE 1 2 - 3 - 4 - 5

PERMIT FOR:
**EXTEND PATIO
COVER**

BUILDING ADDRESS	1183 S. ARMSTRONG
NEAREST TOWN	NEAREST CROSS ST.
OWNER	DATE
MAIL ADDRESS	
CITY	TEL. NO.

LEGAL DESC. BLOCK	LOT NO.	C. TRACT
TRACT		

CONTRACTOR	LICENSE NO.	PHONE
BLDG.		
PLUMBING		
ELECT.		
MECH.		

WHEN VALIDATED THIS APPLICATION IS YOUR PERMIT

FIRST PRINT LINE	
SIZE OF LOT 755' x 310'	NO. OF BLDGS. NOW ON LOT
USE OF EXISTING BLDG.	NO. OF FAMILIES
ARCHITECT OR ENGINEER	
ADDRESS	TEL. NO.
SEWER CONNECTION APPROVAL	ENCROACHMENT APPROVAL
PLANNING DEPARTMENT	
REQUIRED SETBACK	STREET
FRONT	REAR
35 72 15	20
APPROVED BY	DATE
JTC	3/29/76
CERTIFICATE OF OCCUPANCY	APPROVED <input checked="" type="checkbox"/> PENDING <input type="checkbox"/>
ZONE	SPECIAL PERMITS
RA	SMR 3330

DATE	PERMIT NUMBER	CLASS	AMOUNT
MAR 29 76	149036	• • • • •	1st - BLP 10.00
MAR 29 76	149037	• • • • •	1st - BLP 01.00
MAR 29 76	149037	• • • • •	1st - BLP 10.00
MAR 29 76	149037	• • • • •	1st - BLP 10.00

PLUMBING			ELECTRICAL			MECHANICAL		
NO.	EACH	FEE	NO.	EACH	FEE	NO.	EACH	FEE
PERMIT FEE	3.00	3.00	PERMIT FEE	3.00	3.00	PERMIT FEE	3.00	3.00
WATER CLOSET	1.75		RECEPTACLES Switches Light Outlets			EA. GAS PIPING SYSTEM (1 to 5 outlets)	2.00	
BASIN (LAVATORY)	1.75		FIXTURES			GAS APPLIANCE	2.50	
BATH TUB	1.75		TOTAL (of two lines above)					
SHOWER	1.75		FIRST 10 OR PORTION	2.50		VENTILATION DUCT GRAVITY	2.00	
KITCHEN SINK	1.75		REMAINDER @ 16 ea.			SERVING COMM. KITCHEN	3.00	
DISHWASHER	1.75		ELECTRIC RANGES	1.00		Mechanical Inc. Hood Under 4,000 CFM 3.00 Over 4,000 CFM 5.00		
LAUNDRY TRAYS	1.75		DRYERS	1.00		SERVING COMM. KITCHEN UNDER 4 M.C.F.M. \$4.00 OVER 4 M.C.F.M. \$6.00		
FLOOR DRAIN	1.75		HEATER	1.00		DUCT SYSTEM - NON RESIDENT		
URINAL	1.75		DISPOSAL	1.00		SINGLE STORY, 0-4M SQ. FT.	5.00	
WASTE DISPOSAL	1.75		0-1/2 HP	50		" " OVER 4M SQ. FT.	10.00	
CONVERSION LPG to NAT GAS	10.00		OVER 1/2 HP	1.00		MULTI STORY - PER FLOOR	4.00	
HOUSE SEWER	5.00		OVER 2 1/2 HP	1.50		EVAP. COOLER	2.00	
WATER PIPING and/or SERVICE	1.50		OVER 5 HP	2.00				
EA. GAS PIPING SYSTEM (1 to 5 outlets)	2.00		OVER 15-50HP	4.00				
GAS PIPING SYSTEM (6 or more, each)	.40		WELDERS	1.00				
GAS APPLIANCE	2.50		MOTORS					
SPECIAL (SEE ORDINANCE)								
ROOF DRAIN 1 TO 4	2.00							
EACH ADDITIONAL DRAIN	.50							
SPECIAL INSPECTION FEE 8.00 PER HOUR								
SINGLE FAMILY DWELLING			SERVICE CONDUCTORS & or SUB-PANELS			REFRIGERATION COOLING UNITS		
1 All plumbing work, including water heater, in a one-bathroom newly constructed, single family dwelling, excluding all other gas appliance tags.	15.00		NO. 8 OR NO. 6 WIRE	1.50		LESS THAN 7 TONS	4.00	
2 All plumbing work, including water heater, in a two-bathroom newly constructed, single family dwelling, excluding all other gas appliance tags.	19.00		NO. 4, NO. 2, OR NO. 1 WIRE	2.50		OVER 7 TONS TO 14 TONS	7.00	
3 All plumbing work, including water heater in a newly constructed, single family dwelling of three bathrooms, excluding all other gas appliance tags.	22.00		NO. 1, 0, 2/0, 3/0, OR 4/0 WIRE	3.50		Gas Absorption System to 130,000 BTU	4.00	
4 For each additional bathroom over three \$1.75 per bathroom fixture.			250,000 CM to 350,000 CM WIRE	5.00		" " 130,001 to 370,000 BTU	7.00	
			OVER 350,000 CM WIRE	7.50		WINDOW UNIT	2.00	
			SINGLE FAMILY DWELLING			SINGLE FAMILY DWELLING		
			Area of Construction 0 to 750 Sq. Ft.	11.00		0 to 750 SQ. FT.	6.00	
			" " 751 to 1000 "	15.00		751 - 1500 "	7.00	
			" " 1001 to 1500 "	20.00		1501 - 2500 "	10.00	
			" " 1501 to 2000 "	26.00		2501 - 3000 "	11.00	
			" " 2001 to 2500 "	32.00				
			" " 2501 to 3000 "	38.00				

TOTAL FEE \$	TOTAL FEE \$	TOTAL FEE \$
--------------	--------------	--------------

JOHN I. WEAVER CHIEF BUILDING INSPECTOR

CHECKED BY: [Signature] VALIDATED BY: [Signature] ACCT. # [] CASH CHECK

I HEREBY ACKNOWLEDGE THAT I HAVE READ THIS APPLICATION AND STATE THAT THE INFORMATION GIVEN IS CORRECT. THE LICENSE, WHERE INDICATED, IS IN FULL FORCE AND VALID.

SIGN BELOW AND COMPLETE REVERSE

X [Signature] Date MAR 29 1976

Owner: [] Contractor: [] Firm Name: [] Lic. No.: [] Class: []

BLDG.	J	PLAN 1/2 CHECK 1/2
JARAGE		BUILDING PERMIT 10.00
F. PL.		PLUMBING PERMIT
BATH		ELEC. PERMIT
AIR COND.		MECH. PERMIT
TOTAL	3 18.00	SMR 50

THIS PERMIT SHALL EXPIRE BY LIMITATION AND BECOME NULL AND VOID IF THE WORK IS NOT COMMENCED WITHIN 120 DAYS.

INSPECTION COPY

INSPECTION RECORD

BUILDING INSPECTION	INSPECTOR'S SIGN	DATE	REMARKS	INSPECTOR'S SIGN	DATE	CN	NR
Foundation location forms setback							
Foundation Garage							
Floor Girders & Joists							
Pool Steel location forms setback							
Frame bracing bolts							
Lath (exterior)							
Fireplace damper	<i>[Signature]</i>	<i>9-23-76</i>					
Fireplace roof							
Shower Walls over Tub							
Shower Pan & Walls							
Under Floor Area-Clean							
Bond Beam & Steel							
(1)							
(2)							
(3)							

FINAL INSPECTION *[Signature]* *10/22/78*

ELECTRICAL INSPECTION	INSPECTOR'S SIGN	DATE	REMARKS	INSPECTOR'S SIGN	DATE	CN	NR
Conduit Pvc Galv							
Rough Wiring							
Elec Main Panel							
Temporary Meter							
Temporary Power Pole							
Ground Electrode							
Ground Clamp							

FINAL INSPECTION

PLUMBING INSPECTION	INSPECTOR'S SIGN	DATE	REMARKS	INSPECTOR'S SIGN	DATE	CN	NR
Ground Plumbing soil				<i>[Signature]</i>	<i>10-26-78</i>	X	
Water Pipe							
Vents							
Gas Pipe							
Tub Access							
Dryout Gas							
Septic Tank							
House Sewer							
Septic T. & Pits Backfilled							
Temporary Meter							

FINAL INSPECTION

MECHANICAL INSPECTION	INSPECTOR'S SIGN	DATE	REMARKS	INSPECTOR'S SIGN	DATE	CN	NR
Ducts Underfloor							
Duct Overhead							
Fresh Air							
Furnace gas vents comb air							
Refrigeration Unit							
Evaporative Cooler							

FINAL INSPECTION

OCCUPANCY BOND	AMOUNT	INSPECTOR'S SIGN	DATE	APPROVED BY	DATE	REFUND BY	DATE

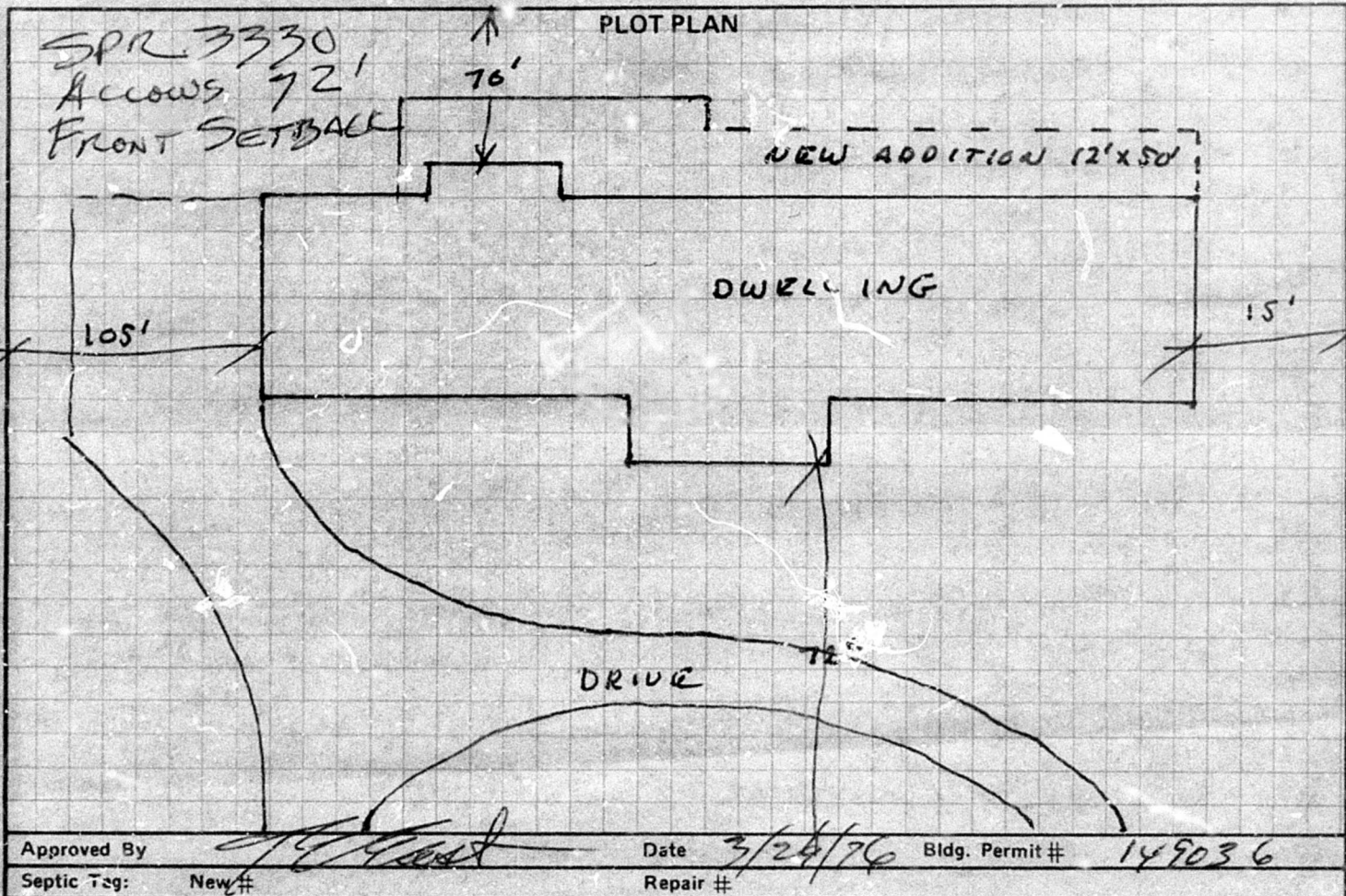

APPLICATION FOR SEWAGE DISPOSAL SYSTEM

BUILDING ADDRESS 1183 S. ARMSTRONG LOCALITY FRESNO CROSS ST CHURCH
 OWNER MRS GARY SAMONIA MAIL ADDRESS 1099 S. ARMSTRONG
 CITY FRESNO TEL. NO. 255 0096
 CONTRACTOR JACK L. RIBLET MAIL ADDRESS 1579 W. FAIRMONT TEL. NO. 229 2574
 CITY FRESNO LICENSE NO. 147193 CLASSIFICATION B1

SEWAGE DISPOSAL SYSTEM SPECIFICATIONS

BUILDING TO BE SERVED RESIDENCE _____ NO. BEDROOMS _____ GARBAGE GRINDER _____ OTHER _____
 MINIMUM SEPTIC TANK _____ GAL. MINIMUM SEEPAGE PIT OR LEACHING FIELD AREA _____ SQ. FT. FACTOR _____ SQ. FT. / 100 GAL.
RECTANGULAR: _____ **CIRCULAR** _____ **SEEPAGE PITS** _____ **LEACHING FIELD** _____
 LENGTH 1ST COMP. _____ FT. DIA. 1ST COMP. _____ IN. NUMBER _____ TOTAL LENGTH _____ FT.
 2ND COMP. _____ FT. 2ND COMP. _____ IN. DIAMETER _____ FT. TOTAL WIDTH _____ FT.
 WIDTH _____ FT. 3RD COMP. _____ IN. DEPTH _____ FT. NO. OF LINES _____
 LIQUID DEPTH _____ FT. LIQUID DEPTH _____ IN. LINING _____ ROCK UNDER TILE _____ IN.
 TOTAL LIQUID _____ TOTAL LIQUID _____ LOT LINE _____ FT. ROCK ABOVE TILE _____ IN.
 CAPACITY _____ GAL. CAPACITY _____ GAL. FOUNDATION _____ FT. DIST. BOX _____
 SQUARE FEET _____

WATER WELL

DISTANCE TO NEAREST WELL _____ FT. COMMUNITY _____ PRIVATE _____
 I HEREBY STATE THAT THE INFORMATION ABOVE IS CORRECT. I UNDERSTAND THAT THE PERMIT MUST BE OBTAINED BEFORE ANY CONSTRUCTION IS STARTED AND THAT AN INSPECTION OF THE SYSTEM IS REQUIRED BEFORE BACKFILLING.
 SIGNATURE *[Signature]* DATE MAR 29 1976

1. ON SITE SYSTEM _____ DATE _____
 SEWER NOTIFICATION _____
 2. APPLICATION APPROVED *[Signature]* DATE 3/24/76
 PRE-POUR INSPECTION _____ DATE _____
 FINAL INSPECTION _____ DATE _____

LICENSED CONTRACTORS DECLARATION

I hereby affirm that I am licensed under provisions of Chapter 9 (commencing with Section 7000) of Division 3 of the Business and Professions Code, and my license is in full force and effect.

Lic. Number _____ License Class: _____
 Contractor _____ Date _____

OWNER/BUILDER DECLARATION

I hereby affirm that I am exempt from the Contractor's License Law for the following reason (Sec. 7031.5, Business and Professions Code):
 Any city or county which requires a permit to construct, alter, improve, demolish, or repair any structure, prior to its issuance, also requires the applicant for such permit to file a signed statement that he is licensed pursuant to the provisions of the Contractor's License Law (Chapter 9 (commencing with Section 7000) of Division 3 of the Business and Professions Code), or that he is exempt therefrom and on the basis of the alleged exemption. Any violation of Section 7031.5 by any applicant for a permit subjects the applicant to a civil penalty of not more than five hundred dollars (\$500).

1. As owner of the property, or my employee, with wages as their sole compensation, will do the work, and the structure is not intended or offered for sale (Sec. 7044, Business and Professions Code). The Contractor's License Law does not apply to an owner of property who builds or improves thereon, and who does such work himself or through his own employees, provided that such improvements are not intended or offered for sale. If, however, the building or improvement is sold within one year of completion, the owner/builder will have the burden of proving that he did not build or improve for the purpose of sale.

2. As owner of the property, an exclusively contracting with licensed contractors to construct the project (Sec. 7044, Business and Professions Code). The Contractor's License Law does not apply to an owner of property who builds or improves thereon, and who contracts for such projects with a contractor(s) licensed pursuant to the Contractor's License Law.

I am exempt under Sec. _____ B & P.C. for this reason _____

Owner _____ Date _____

WORKERS' COMPENSATION DECLARATION

I hereby affirm that I have a certificate of consent to self-insure, or a certificate of Workers' Compensation Insurance, or a certified copy thereof (Sec. 3800, Lab.C.).

Policy No. _____ Company _____
 Certified copy is hereby furnished.
 Certified copy is filed with the County of Fresno department of Building & Safety.

Date _____ Applicant _____

CERTIFICATE OF EXEMPTION FROM WORKERS' COMPENSATION INSURANCE

(This section need not be completed if work performed is for one hundred dollars (\$100) or less.)

I certify that in the performance of the work for which this permit is issued, I shall not employ any person in any manner so as to become subject to the Workers' Compensation Laws of California.

Date _____ Applicant _____

NOTICE TO APPLICANT: If, after making this Certificate of Exemption, you should become subject to the Workers' Compensation provisions of the Labor Code, you must forthwith comply with such provisions or this permit shall be deemed revoked.

CONSTRUCTION LENDING AGENCY

I hereby affirm that there is a construction lending agency for the performance of the work for which this permit issued (Sec. 3097, Civ.C.).

Lender's Name _____

Lender's Address _____

I certify that I have read this application and state that the above information is correct. I agree to comply with all city and county ordinances and state laws relating to building construction, and hereby authorize representatives of this county to enter upon the above-mentioned property for inspection purposes.

Signature of Applicant or Agent _____ Date _____

NO.	ELECTRICAL	EACH	FEE
	PERMIT FEE	6.00	
	EA. CIRCUIT (REMODEL WORK ONLY)	2.00	
	EA. WIRING OUTLET & OR FIXTURES AT WHICH CURRENT IS USED OR CONTROLLED	.30 EA	
	ELEC RANGES		3.00
	DISHWASHER		3.00
	DRYERS		3.00
	HEATER		3.00
	DISP		3.00
	OUTLET	3.00	
	WELDER		3.00
	0-1 HP	2.00	
	OVER 30-50 HP		11.00
	OVER 1 TO 5 HP	5.00	
	OVER 50-100		18.00
	OVER 5 TO 30 HP	7.00	
	OVER 100 HP		28.00
	EA. AG PUMP OR WIND MACH	Min.	20.00
	EA. TIME CLOCK		2.00
	EA. ELEC. VALVE		1.00
	TRANSFORMER		

SERVICE & OR SUB-PANELS		
	0 TO 200 AMPS	5.00
	201 TO 400 AMPS	16.00
	401 TO 600 AMPS	25.00
	OVER 600 AMPS	50.00

NEW SINGLE FAMILY DWELLING		
	Area of Construction 0 to 750 Sq. Ft.	25.00
	Area of Construction 751 to 1500 Sq. Ft.	30.00
	Area of Construction 1501 to 2000 Sq. Ft.	40.00
	Area of Construction 2001 to 2500 Sq. Ft.	50.00
	Area of Construction 2501 to 3000 Sq. Ft.	60.00
	Area of Construction 3001 to 3500 Sq. Ft.	70.00
	EA. ADU 500 Sq. Ft.	5.00

Min. \$10.00 TOTAL FEE \$ _____

COUNTY OF FRESNO DEPARTMENT OF PUBLIC WORKS DIVISION OF BUILDING AND SAFETY
 4499 E. KINGS CANYON RD. FRESNO, CALIFORNIA 93702
 453-3886

APPLICATION FOR PERMIT
 24 HR. INSPECTION ANSWERING SERVICE
 453-3895
 JOHN I. WEAVER
 CHIEF BUILDING INSPECTOR

JOB ADDRESS

FOR APPLICANT TO FILL IN (Type or Print) ZONE 1 - 2 - 3 - 4 - 5 - 6

BUILDING ADDRESS
1183 SOUTH ARMSTRONG AVE
 NEAREST TOWN _____ NEAREST CROSS ST. _____

OWNER GARY SIMONSON

MAIL ADDRESS _____

CITY _____ TEL. NO. _____

BLDG. CONT. _____ ST. LIC. # _____ TEL. NO. _____

ADDRESS _____

PLUMB. CONT. _____ ST. LIC. # _____ TEL. NO. _____

ADDRESS _____

ELEC. CONT. _____ ST. LIC. # _____ TEL. NO. _____

ADDRESS _____

MECH. CONT. _____ ST. LIC. # _____ TEL. NO. _____

ADDRESS _____

ARCH. OR ENGINEER _____ ST. LIC. # _____ TEL. NO. _____

ADDRESS _____

LEGAL DESC. _____

PROJECT
DRAINAGE FEE

A.P.N. 36-140-43

ZONING

REQUIRED SETBACK	FRONT		SIDE	REAR
	MIN.	MAX.	INTERIOR	STREET

APPROVED BY _____ DATE _____

ZONING ACCEPTANCE APPROVED PENDING

ZONE DISTRICT RA REMARKS _____

NO.	PLUMBING	EACH	FEE
	PERMIT FEE	6.00	6.00
	WATER CLOSET		5.00
	URINAL		5.00
	KITCHEN SINK		5.00
	DISPOSAL		5.00
	WASH MACH.		5.00
	BATH TUB		5.00
	LAVATORY		5.00
	SHOWER		5.00

NO.	PLUMBING	EACH	FEE
	WATER PIPING and/or SERVICE	5.00	
	EA. LAWN SPRINKLING SYST. FOR S.F.D. WITH BACK FLOW DEVICES	10.00	
	ALL OTHER BK. FLOW. DEV.	5.00	
	EA. GAS PIPING SYSTEM 1-5 outlets	5.00	
	EA. Additional Outlet 6 or more	1.00 ea	
	GAS APPLIANCE	6.00	
	EA. BLDG. SEWER	15.00	
	PRIVATE SEWERAGE DISPOSAL SYSTEM	25.00	

NEW SINGLE FAMILY DWELLING		
	All plumbing work in a newly constructed single family dwelling excluding sewer & septic system	40.00
	one bathroom	45.00
	two bathroom	50.00
	three bathroom	50.00
	For each additional bathroom fixture	5.00
	Min. \$10.00	TOTAL FEE \$ _____

NO.	MECHANICAL	EACH	FEE
	PERMIT FEE	6.00	6.00
	EA. GAS PIPING SYSTEM 1-5 outlets	5.00	
	EA. Additional Outlet 6 or more	1.00 ea	
	GAS APPLIANCE	6.00	
	MECH. HOOD		
	DUCT SYSTEM		

REFRIGERATION COOLING UNITS		
	LESS THAN 7 TONS	6.00
	OVER 7 TONS TO 14 TONS	9.00
	OVER 14 TONS	14.00

NEW SINGLE FAMILY DWELLING		
	0 to 750 SQ. FT.	10.00
	751 to 1500 SQ. FT.	15.00
	1501 to 2500 SQ. FT.	20.00
	EA. ADD. 500 SQ. FT.	1.00

Min. \$10.00 TOTAL FEE \$ _____

WHEN VALIDATED THIS APPLICATION IS YOUR PERMIT

APPROVED BY _____

VALIDATED BY [Signature] ACCOUNT # _____

CASH CHECK

TOTAL 97.44

PLAN CHECK ENERGY SURCHARGE S.M.I. SUB TOTAL BUILDING PERMIT PLUMBING PERMIT ELECTRICAL PERMIT MECH. PERMIT SUB TOTAL SEWER DRAINAGE 97.44

BUILDING

NEW	ALTERATION	PATIO
STORIES	BUILDING SIZE SQ. FT.	GARAGE/CP
PROJECT 2 hp dom. Pump		
LEGAL DESC.		
BLDG.		
PLUMBING		
ELEC.		
MECH.		
SEPTIC		

FOR APPLICANT TO FILL IN (Type or Print) ZONE **1-2-3-4-5-6**

BUILDING ADDRESS **1099 S. Armstrong**
NEAREST TOWN **Fresno** NEAREST CROSS ST. **N-23RD**
OWNER **Gary Simonian** DATE
MAIL ADDRESS **11173 S. Armstrong**
CITY **Fresno** ZIP **93722** TEL. NO. **2553225**
CONTRACTOR ADDRESS PHONE
BLDG.
PLUMBING
ELEC.
MECH.
SEPTIC

PLUMBING

NO.	(SUP. FEE 1.50)	EACH	FEE		
	PERMIT FEE	3.00	3.00	GAS PIPING OUTLET (6 or more, each)	75
	WATER CLOSET	3.00		GAS APPLIANCE	4.50
	BASIN (LAVATORY)	3.00		ROOF DRAIN EACH	1.00
	BATH TUB	3.00		ROOF DRAIN MIN.	3.50
	SHOWER	3.00		SPECIAL INSPECTION FEE—\$10 PER HOUR	
	KITCHEN SINK	3.00		SINGLE FAMILY DWELLING	
	DISHWASHER	3.00		1. All plumbing work, including water heater, in a one-bathroom newly constructed, single family dwelling, (excluding all other gas appliance tags)	27.50
	LAUNDRY TRAYS	3.00		2. All plumbing work, including water heater, in a two-bathroom newly constructed, single family dwelling, (excluding all other gas appliance tags)	35.00
	FLOOR DRAIN	3.00		3. All plumbing work, including water heater in a newly constructed, single family dwelling of three bathrooms, (excluding all other gas appliance tags)	40.00
	URINAL	3.00		For each additional bathroom over three \$3.00 per bathroom future.	
	WASTE DISPOSAL	3.00		Min. \$9.00 TOTAL FEE \$	
	BACKFLOW DEVICE	3.50			
	WATER PIPING and/or SERVICE	2.50			
	HOUSE SEWER	9.00			
	CONVERSION LPG to NAT. GAS	18.00			
	EA. GAS PIPING SYSTEM (1-5 outlets)	3.50			

A.P.N. **316-160-165**
SIZE OF LOT USE OF BLDGS. NOW ON LOT
DESIGNER LICENSE #
DRAINAGE FEE TEL. NO.
SEWER CONNECTION APPROVAL
ZONING
REQUIRED SETBACK FRONT MIN. MAX. SIDE INTERIOR STREET REAR
APPROVED BY DATE **1-23-77**
ZONING ACCEPTANCE APPROVED PENDING
ZONE DISTRICT **A-E-20** SPECIAL PERMITS
WHEN VALIDATED THIS APPLICATION IS YOUR PERMIT

ELECTRICAL

NO.	(SUP. FEE \$1.50)	EACH	FEE		
	PERMIT FEE	3.00	3.00	SPECIAL INSPECTION FEE—\$10.00 PER HOUR	
	RECEPTACLES Switches, Light Outlets			SERVICE & OR SUB-PANELS	
	FIXTURES			0-99 AMPS	2.50 2.50
	TOTAL (of two lines above)			100-125 AMPS	4.00
	FIRST 10 OR PORTION	4.00		126-200 AMPS	6.00
	REMAINDER @ 15 ea.			IPS	8.00
	ELEC RANGES			3,000 CM WIRE	12.00
	DISHWASHER	1.50		SINGLE FAMILY DWELLING	
	DRYERS			Area of Construction 0 to 750 Sq. Ft.	18.50
	HEATER			Area of Construction 751 to 1000 Sq. Ft.	25.00
	DISP	1.50		Area of Construction 1001 to 1500 Sq. Ft.	34.00
	WELDER	1.50		Area of Construction 1501 to 2000 Sq. Ft.	44.00
	0-1/2 HP	.75		Area of Construction 2001 to 2500 Sq. Ft.	54.00
	OVER 1/2-2 HP	1.50		Area of Construction 2501 to 3000 Sq. Ft.	64.00
	OVER 2-5 HP	2.50		EA. ADD. 500 Sq. Ft.	2.50
				Min. \$5.00 TOTAL FEE \$7.00	

7.00 ELP
7.00 TOTL
7.00 CATD
5865 101 11/23/77
15865 101 11/23/77

MECHANICAL

NO.		EACH	FEE		
	PERMIT FEE	3.00	3.00	REFRIGERATION COOLING UNITS	
	EA. GAS PIPING SYSTEM (1-5 outlets)	3.50		LESS THAN 7 TONS	4.00
	GAS APPLIANCE	4.50		OVER 7 TONS TO 14 TONS	7.00
	EA. ADD. OUTLET	.75		OVER 14 TONS	12.00
	VENTILATION DUCT GRAVITY	2.00		Gas Absorption System to 130,000 BTU	4.00
	SERVING COMM. KITCHEN	3.00		" " 130,001 to 370,000 BTU	7.00
	Mechanical Inc. Hood Under 4,000 CFM 3.00, Over 4,000 CFM 5.00			WINDOW UNIT	2.00
	SERVING COMM. KITCHEN UNDER 4 M.C.F.M. \$4.00 OVER 4 M.C.F.M. \$6.00			SPECIAL INSPECTION FEE—\$10 PER HOUR	
	DUCT SYSTEM-NON RESIDENT			SINGLE FAMILY DWELLING	
	SINGLE STORY, 0-4M SQ. FT.	5.00		0 to 750 SQ. FT.	6.00
	SINGLE STORY OVER 4M SQ. FT.	10.00		751 to 1500 SQ. FT.	7.00
	MULTI story-PER FLOOR	5.00		1501 to 2500 SQ. FT.	10.00
	EVAP. COOLER	2.00		2501 to 3000 SQ. FT.	11.00
				EA. ADD. 500 SQ. FT.	1.00
				TOTAL FEE \$	

JOHN I. WEAVER CHIEF BUILDING INSPECTOR
APPROVED BY *[Signature]* VALIDATED BY *[Signature]* CCT. # CASH CHECK
TURN BELOW AND COMPLETE REVERSE
I HEREBY ACKNOWLEDGE THAT I HAVE READ THIS APPLICATION AND STATE THAT THE INFORMATION GIVEN IS CORRECT. THE LICENSE WHERE INDICATED IS IN FULL FORCE AND VALID.
[Signature] Date **11-23-77**
Owner
Contractor Lic. No. Class
Agent for Owner

TYPE CONST.	OCCUPANCY GROUP			CODE
	UNIT	TOTAL	PLAN CHECK	
BLDG.			BUILDING PERMIT	
GARAGE			PLUMBING PERMIT	
PATIO			ELECTRICAL PERMIT	7-
BATH			MECH. PERMIT	
AIR COND.			SEPTIC	
FIREPLACE			SMI	
TOTAL			TOTAL	

Zone 2

DATE	PERMIT NO.	NAME
------	------------	------

11/23/77	2 HP Pump E-15865 C	Gary Simonian
----------	------------------------	---------------

1099 S. Armstrong

COUNTY OF FRESNO
DEPARTMENT OF PUBLIC WORKS
DIVISION OF BUILDING AND SAFETY

Number 2421 ✓
 Date 8/6/71
 Valuation \$500.00

STATEMENT OF FACTS SUPPORTING
 AGRICULTURAL EXEMPTION

Name SAM SIMONIAN Location of Property 1139 So. ARMSTRONG
 Hereby declare(s):
 That he plan(s) to construct a building or structure, to wit, a CHICKEN COOP
 For Relocations:
 to be moved from: _____ to: (10' X 100' APPROX)

Mover to be: _____ Public Works Notified: _____

on the property situated in Fresno County, State of California (Legal Description):
 * S 1/2 of NE 4 NW 4 SEC 15-14/21

Indicate Location on:

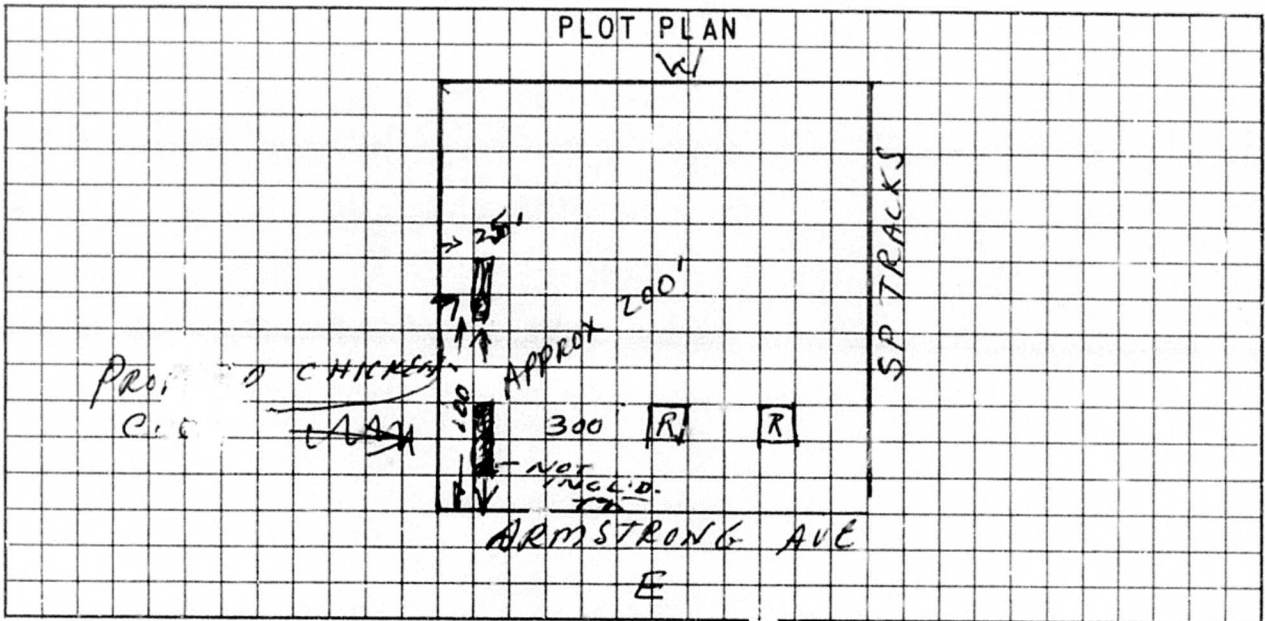

That all of the above-described property is owned by the declarant(s) and contains three acres or more: (state amount of acreage) 40.0 ACRES

That the above-described property is primarily used for agricultural purposes, to-wit:
 (describe farming operation): VINEYARD

And the above-described building or structure is accessory to the agricultural development or use of such property, in that (explain use): CHICKEN COOPS

That for the reasons stated herein, which declarant under penalty of perjury states are true to the best of his knowledge, declarant requests that the construction herein proposed be exempted from all requirements of Division IV of Fresno County Ordinance Code, pursuant to the provisions of Section 755 of said Code.

PLANNING DEPARTMENT

REQUIRED SETBACK	FRONT		SIDE		REAR
	MIN.	MAX.	INTERIOR	STREET	
	100		25		25
APPROVED BY	<u>[Signature]</u>				
ZONE	<u>RA 8-6-71</u>				

Signature: Sam Simonian

Mailing Address: 1139 So. Armstrong

Validation by: RE Huber 8-6-71

Comments: _____

The installation of all electrical and gas equipment requires permits and inspection.

LICENSE CONTRACTORS DECLARATION
 I hereby affirm that I am licensed under provisions of Chapter 9 (commencing with Section 7000) of Division 3 of the Business and Professions Code, and my license is in full force and effect.

License Number 38620 License Class C-39
CHAMACK ROOFING

OWNER'S BUILDER DECLARATION
 I hereby affirm that I am exempt from the Contractor's License Law for the following reason (Section 7031.5, Business and Professions Code. Any city or county which requires a permit to construct, alter, improve, demolish, or repair any structure prior to its issuance, also requires the applicant for such permit to file a signed statement that he is licensed pursuant to the provisions of the Contractor's License Law (Chapter 9 (commencing with Section 7000) of Division 3 of the Business and Professions Code) or that he is exempt therefrom and the basis for the alleged exemption. Any violation of Section 7031.5 by any applicant for a permit subjects the applicant to a civil penalty of not more than five hundred dollars (\$500.00):

I, as owner of the property, or my employees with wages as their sole compensation, will do the work, and the structure is not intended or offered for sale (Sec. 7044, Business and Professions Code. The Contractor's License law does not apply to an owner of Property who builds or improves thereon, and who does such work himself or through his own employees, provided that such improvements are not intended or offered for sale. If, however, the building or improvement is sold within one year of completion, the owner-builder will have the burden of proving that he did not build or improve for the purpose of sale).

as owner of the property, am exclusively contracting with licensed contractors to construct the project (Sec. 7044, Business and Professions Code. The Contractor's License Law does not apply to an owner of property who builds or improves thereon, and who contracts for such projects with a contractor(s) licensed pursuant to the Contractor's License Law.)

I am exempt under Sec. _____, B.&P.C. for this reason
 Owner _____
 Date _____

WORKER'S COMPENSATION DECLARATION
 I hereby affirm that I have a certificate of consent to self-insure, or a certificate of Worker's Compensation Insurance, or a certified copy thereof (Sec. 3800, Lab C.).

Policy No. _____ Company _____
 Certified copy is hereby furnished
 Certified copy is filed with the County of Fresno Department of Building and Safety. Expiration Date 1-1-99
 Applicant Chad Lee

CERTIFICATE OF EXEMPTION FROM WORKERS' COMPENSATION INSURANCE
 (This section need not be completed if work is for one hundred dollars (\$100) or less.)

I certify that in the performance of the work for which this permit is issued, I shall not employ any person in any manner so as to become subject to the Workers' Compensation Laws of California.

Date _____ Applicant _____
NOTICE TO APPLICANT: If, after making this Certificate of Exemption, you should become subject to the Worker's Compensation provisions of the Labor Code, you must forthwith comply with such provisions or this permit shall be deemed revoked.

CONSTRUCTION LENDING AGENCY
 I hereby affirm that there is a construction lending agency for the performance of the work for which this permit is issued (Sec. 3097, Div. C.)

Lender's Name NONE
 Address _____
 City _____ Zip _____

I certify that I have read this application and state that the above information is correct. I agree to comply with all city and county ordinances and state laws relating to building construction, and hereby authorize representatives of the county to enter upon the above-mentioned property for inspection purposes.

Applicant or Agent Chad Lee
 Date 3-17-99

ELECTRICAL

NO.	PERMIT ISSUANCE FEE	EACH
	120V OUTLET(S) / FIXTURE(S)	
SPECIAL USE OUTLETS		
	0-1 HP MOTOR	OVER 30-50 HP
	OVER 1 TO 4 HP	OVER 50-100 HP
	OVER 5 TO 30 HP	OVER 100 HP
	TIME CLOCK	
	TRANSFORMER	

SERVICE & OR SUB-PANELS

	0 TO 200 AMPS	
	201 TO 400 AMPS	
	401 TO 600 AMPS	
	OVER 600 AMPS	

NEW SINGLE FAMILY DWELLING

By Area of Construction _____ Sq. Ft.

EA ADD 500 Sq. Ft. @ _____

FOR WATER WELL PUMP

Min. _____ TOTAL FEE \$ _____

APPLICATION FOR PERMIT
 COUNTY OF FRESNO
 PUBLIC WORKS & DEVELOPMENT SERVICES DEPT.
 MAILING ADDRESS: 2220 TULARE ST., 6TH FLOOR
 FRESNO, CA 93721
 OFFICE LOCATION: SOUTH-WEST CORNER TULARE & "M" STREETS, SUITE "A"

ACTIVE PERMITS YES NO
 PHONE NUMBERS:
 24 HOURS ANSWERING SERVICE
 FOR INSPECTIONS: 453-5031
 LOCAL: (209) 453-5029
 TOLL FREE: 1 (800) 742-1011
 FAX (209) 453-3993

PROJECT ADDRESS: 1139 S. ARMSTRONG
 CITY: FRESNO CROSS ST. CHURCH P.C. NO. _____
 PROPERTY OWNER: ALICE SIMONIAN
 MAIL ADDRESS: 1139 S. ARMSTRONG
 CITY: FRESNO ZIP _____ TEL NO: 255-3225
 CONTRACTOR: CHAMACK ROOFING ST. LIC. 386238 TEL NO: 348-9565
 ADDRESS: 3089 MCKELVY CLOVIS, CA 93611

DESIGNER _____ ST. LIC. _____ TEL NO _____
 ADDRESS _____
 LEGAL DESC. _____

A.P.N. 316-160-176

ZONING

REQUIRED SETBACKS	FRONT		SIDE	REAR
	MIN.	MAX.	INTERIOR STREET	MIN.
ZONE _____				
DIST. _____				

REMARKS: _____

APPROVALS

ZONING BY	DATE
PLAN CHECK BY _____	DATE _____
FEEES BY <u>RL</u>	DATE <u>3/17/99</u>
COMPLETED BY <u>RL</u>	DATE <u>3/17/99</u>
VALIDATED BY <u>RL</u>	DATE _____
ACCOUNT NO. _____	SLUC _____
CONSOLIDATED () YES () NO	

PLUMBING

NO.	PERMIT ISSUANCE FEE	EACH
	On-site piping (sewer / water / gas)	
	SEPTIC	
	TEST HOLE	
	WATER PIPING	FLOOR DRAIN
	KITCHEN SINK	LAVATORY
	WASH MACH.	BATH TUB
	WATER CLOSET	SHOWER
	DRINKING FOUNTAIN	URINAL
	BACK FLOW DEVICE	
	GAS APPLIANCE OR VENT	
	GAS PIPING SYSTEM	

NEW SINGLE FAMILY DWELLING

By Number of Bathrooms _____ Bathrooms(s) _____
 additional bathroom fixtures @ _____
 Min. _____ TOTAL FEE \$ _____

MECHANICAL

NO.	PERMIT ISSUANCE FEE	EACH
	DUCT SYSTEM	
	WOODBURNING DEVICE	
	GAS APPLIANCE	
	GAS PIPING SYSTEM	
	EVAPORATIVE COOLER	

REFRIGERATION COOLING UNITS

	LESS THAN 7 TONS	
	OVER 7 TONS to 14 TONS	
	OVER 14 TONS	

NEW SINGLE FAMILY DWELLING

By Area of Construction _____ Sq. Ft.

EA ADD 500 Sq. Ft. @ _____

Min. _____ TOTAL FEE \$ _____

PROJECT: REMOVE RESIDENCE REMOVE SPACE FOR COMP 4112 SCAR 2700 #

TYPE CONST.	OCCUP. GRP.	STORES	BLDG. HT.
BLDG.	<u>EST</u>	<u>5400</u>	
GAR.			
PATIO			
DECK			

TOTAL VALUATION \$ _____

FEEES

BUILDING PLAN CHECK	
PLUMBING PLAN CHECK	
ELECTRICAL PLAN CHECK	
MECHANICAL PLAN CHECK	
PLAN CHECK - SUB TOTAL	

OVERTIME	
BUILDING PERMIT	<u>102.50</u>
PLUMBING PERMIT	
ELECTRICAL PERMIT	
MECHANICAL PERMIT	
ENERGY SURCHARGE	
S.M.I.	<u>59</u>
MICROFILM	
SWIMMING POOL PERMIT	
MOBILEHOME ISSUANCE	
MOBILEHOME LOT PREP	
MOBILEHOME INSTALLATIONS	
MOBILEHOME ACCESSORY	

TOTAL FEE 103.04

BLDG 102.50
 SHI .54
 PATTE TOTL 103.04
 178109:05MAR.17'99 CHECK 103.04
 LINE 04

ADDRESS 1139 S. ARMSTRONG

INSPECTION RECORD

JOB ADDRESS _____

PERMIT NO. _____

BUILDING

TYPE OF INSPECTION	APPROVED BY	DATE	CORRECTION NOTICE BY	DATE
Flood Prone-Elev.			<i>cy</i>	<i>2-18-94</i>
Foundation: Forms & setback				
Foundation Piers				
Floor Girders & Joists				
Shear Panel Nailing				
Pre-roof				
Roof Sheathing	<i>3/2 PLY</i>			
Roof Covering				
Exterior Lath/Siding				
Frame				
Insulation				
Shower Wall Over Tub				
Shower Pan & Walls				
Bond Beam & Steel				
Pool Steel, Bonding & setback				
Pre Deck				
Pool Fencing and Gates				
M/H Steps & Landings				
Smoke Alarm				
Final Inspection	<i>Paula</i>	<i>4-15-94</i>	<i>Paula</i>	<i>4-15-94</i>

SITE REQUIREMENTS

- Flood Prone: Yes No
Map No. _____ Zone _____
- Proposed Bldg. Height By Zoning:
Stories: _____ Height: _____ Ft.
- School Fees Due? Yes No
District(s) _____
Receipt No. _____
Satisfied By _____ Date _____
- Grading Permit Req.? Yes No
Permit # _____ Date _____
Finaled By _____ Date _____
- Land Use Permit(s)
Permit No. _____
Permit No. _____
Permit No. _____
Is Occupancy Pending? Yes No
Site Conditions Satisfied By _____ Date _____
- Soil Capacity _____ PSF

Fire Protection: SRA YES NO

REQ.	ITEM	INSP.	DATE
	30' SETBACK		
	ON-SITE WATER		
	ROOF COVERING		
	DRIVEWAY		
	TURNOUTS		
	ADDRESS		

ELECTRICAL

TYPE OF INSPECTION	APPROVED BY	DATE	CORRECTION NOTICE BY	DATE
Conduit: Pvc Galv. Interior				
Conduit: Pvc Galv. Exterior				
Rough Wiring				
Elec. Main Panel _____ amps				
M/H Continuity Test				
Temporary Power Pole / Meter				
Ufer Location/Driven Ground				
Wiring to Wall				
Water Pipe Bond Location				
Final Inspection				

REMARKS/COMMENTS

PLUMBING

TYPE OF INSPECTION	APPROVED BY	DATE	CORRECTION NOTICE BY	DATE
Ground Plumbing: soil				
Water Pipe - under floor				
Water Pipe - above floor				
Vents & Cop Out				
Gas Pipe - Interior / Manometer				
Gas Service L.P.G. Test				
Dryout Gas - Interior				
Second Floor Tub test				
Septic System				
House Sewer				
Water Service PVC/gal				
Well Seal Pad				
Final Inspection				

OCCUPANCY BOND

AMOUNT

APPROVED TO POST BY: _____ DATE: _____

APPROVED FOR REFUND BY: _____ DATE: _____

REFUNDED BY: _____ DATE: _____

MECHANICAL

TYPE OF INSPECTION	APPROVED BY	DATE	CORRECTION NOTICE BY	DATE
Ducts Underfloor				
Ducts Overhead				
Fireplace Damper				
Fireplace: Roof				
Refrigeration Unit/Furnace				
Evaporative Cooler				
Gas Pipe				
Gas test				
Final Inspection				

HAZARDOUS MATERIAL STORAGE FOR NON-RESIDENTIAL CONSTRUCTION

I certify that the occupants of this building will / will not need to comply with the applicable requirements of Section 25505, 25533 & 25534 of the Health and Safety Code and the requirements for a permit for construction or modification of the air Pollution Control District.

Applicant: _____

PRE-ROOFING INSPECTION CHECKLIST

Job Address: 1139 So Armatring Date: 3-21-94 By: K King

EXISTING ROOF COVERING

- Wood Shake Wood Shingle Comp Shingle BUR
 Metal Clay/Cement Other Removed
 No. of Roofing Layers _____ OK Must Remove

PROPOSED ROOF COVERING

- Wood Shake Wood Shingle Comp. Shingle BUR
 Metal Clay/Cement Fire Retardant Roof Required

EXISTING ROOF SLOPE

AREA 1 4 Slope _____ :12 Satisfactory Yes No
 AREA 2 _____ Slope _____ :12 Satisfactory Yes No

Comments: _____

EXISTING FLASHING/FLUES

- A/C Plenum OK Replace Cricket Required Yes No
 Flashing OK Replace Location _____
 Roof jacks OK Replace Location _____
 Fireplace flashings OK Replace Cricket Required Yes No
 Flue: Pipe OK Replace Location: _____ Clearance: OK Repair

Comments: check clearances on sheeting inspection

ROOF VENTILATION

- OK Additional Square Inches Required

Comments: Replace trussing

ROOF STRUCTURE

- Sheathing: OK Repair Needed Sheathing Inspection Required Framing: OK Repair Needed
 Smoke Detector Required Yes Existing OK

Comments: Call for sheeting inspection. Maintain side & end clearances on plywood.



CONSTRUCTION PERMIT

ACTIVE PERMITS YES NO

County of Fresno DEVELOPMENT SERVICES DIVISION

MAILING ADDRESS: 2220 TULARE STREET, 6th FLOOR FRESNO, CA 93721
OFFICE LOCATION: SOUTHWEST CORNER OF TULARE
& 'M' STREETS, SUITE A

PHONE NUMBERS
24-HR REQUEST LINE
262-4131
LOCAL: 262-4469
TOLL FREE: 800-742-1011
FAX: 262-4893

1139 S ARMSTRONG FRESNO

Project Address 1139 S ARMSTRONG FRESNO CA 93727	Cross Street California	Project Description: UPGRADE ELEC SERVICE FOR EXISTING SFR 0-200AMPS
----------------------------------------------------------------	-----------------------------------	------------------------------------------------------------------------------------

Permit #: **09-103293-FC** Issued on _____ APN: **31616059S**

Owner: SIMONIAN GARY CHARLES & ELAINE JUNE TRS Address: 1183 S ARMSTRONG FRESNO CA 93727 \ Phone: _____	Applicant: INDUSTRIAL ELECTRIC Address: 5809 E BROWN FRESNO CA 93727 \ Phone: (559) 291-7862 St. Lic.: 733446	Contractor: INDUSTRIAL ELECTRIC Address: 5809 E BROWN FRESNO CA 93727 \ Phone: (559) 291-7862 St. Lic.: 733446
-------------------------------------------------------------------------------------------------------------------------------------------------	----------------------------------------------------------------------------------------------------------------------------------------------------------------	-----------------------------------------------------------------------------------------------------------------------------------------------------------------

APPROVALS _____ Approved By _____ Date _____

Application Requirements	Permit Application Reviewer	Date
Issuance Review	William, Bill	July 20, 2009

Zoning District	Required Setbacks:	Front		Side		Rear
		Min	Max	Interior	Street	Min

PROJECT INFORMATION

Contractor License Class **C10** Facility Fee **1** Exempt

MECHANICAL

--	--	--

ELECTRICAL

1 Service/sub-panel 0 - 200 amps		
----------------------------------	--	--

PLUMBING

--	--	--

LICENSED CONTRACTOR'S DECLARATION

I hereby affirm that I am licensed under provisions of Chapter 9 (commencing with Section 7000) of Division 8 of the Business and Professions Code, and my license is in full force and effect. Lic. Number _____ Class _____ Contractor _____

OWNER'S BUILDER DECLARATION

I hereby affirm that I am exempt from the Contractor's License Law for the following reason (Section 7031.5 Business and Professions Code). Any city or county which requires a permit to construct, alter, improve, demolish, or repair any structure prior to its issuance also requires the applicant for such permit to file a signed statement that he is licensed pursuant to the provisions of the Contractor's License Law (Chapter 9 (commencing with Section 7000) of Division 3 of the Business and Professions Code) or that he is exempt therefrom and the basis for the alleged exemption. Any violation of Section 7031.5 by any applicant for a permit subjects the applicant to a civil penalty of not more than five hundred dollars (\$500.00).

I, as owner of the property, or my employees with wages as their sole compensation, will do the work, and the structure is not intended or offered for sale (Sec. 7044 Business and Professions Code: The Contractor's License law does not apply to an owner of property who builds or improves thereon, and who does such work himself or through his own employees, provided that such improvements are not intended or offered for sale. If, however, the building or improvement is sold within one year of completion, the owner-builder will have the burden of proving that he did not build or improve for the purpose of sale).

I, as owner of the property, am exclusively contracting with licensed contractors to construct the project (Sec. 7044, Business and Professions Code: The Contractor's License Law does not apply to an owner of property who builds or improves thereon, and who contracts for such projects with a contractor(s) licensed pursuant to the Contractor's License Law).

I am exempt under Sec. _____ B&PC for this reason.

Owner _____ Date _____

WORKER'S COMPENSATION DECLARATION

I hereby affirm under penalty of perjury on of the following declarations:

I have and will maintain a certificate on consent to self-insure for workers' compensation as provided for by Section 3700 of the Labor code, for the performance of the work for which this permit is issued.

I have and will maintain workers' compensation insurance, as required by Section 3700 of the Labor Code for the performance of the work for which this permit is issued. My workers' compensation insurance carrier and policy number :

Carrier _____ Policy # _____ (This section does not need to be completed if the permit is for one hundred dollars (\$100) or less.)

I certify that in the performance of the work for which this permit is issued, I shall not employ any person in any manner so as to become subject to the worker's compensation laws of California and agree that if I should become subject to the workers compensation provisions of Section 3700 of the Labor Code, I shall forthwith comply with those provisions.

Applicant _____

WARNING: FAILURE TO SECURE WORKERS' COMPENSATION COVERAGE IS UNLAWFUL AND SHALL SUBJECT AN EMPLOYER TO CRIMINAL PENALTIES AND CIVIL FINES UP TO ONE HUNDRED THOUSAND DOLLARS (\$100,000), IN ADDITION TO THE COST OF COMPENSATION, DAMAGES AS PROVIDED FOR IN SECTION 3706 OF THE LABOR CODE, INTEREST, AND ATTORNEY'S FEES.

<p style="text-align: center;">CONSTRUCTION LENDING AGENCY</p> <p>I hereby affirm that there is a construction lending agency for the performance of the work for which this permit is issued (Sec. 3097, Div. C).</p> <p>Lenders Name _____ Address _____</p> <p>City _____ State _____</p>	<p>I certify that I have read this application and state that the above information is correct. I agree to comply with all city and county ordinances and state laws relating to building construction, and hereby authorize representatives of this county to enter upon the above-mentioned property for inspection purposes.</p> <p>Applicant Or Agent _____</p> <p>Date _____</p>
-----------------------------------------------------------------------------------------------------------------------------------------------------------------------------------------------------------------------------------------------------------------------------------------------------	---------------------------------------------------------------------------------------------------------------------------------------------------------------------------------------------------------------------------------------------------------------------------------------------------------------------------------------------------------------------------------------

THIS PERMIT SHALL EXPIRE BY LIMITATION AND BECOME NULL AND VOID IF THE WORK IS NOT COMMENCED OR IF NO INSPECTIONS ARE COMPLETED WITHIN 180 DAYS.

INSPECTION RECORD

JOB ADDRESS 1139 s Armitage

PERMIT NUMBER 09-103293-FC

(CORRECTION NOTICE DOES NOT NECESSARILY COORDINATE WITH ADJACENT INSPECTION)

BUILDING

TYPE OF INSPECTION	APPROVED BY	DATE	INSPECTOR	CORRECTION	DATE
Flood Prone-Elevation					
Foundation: Forms & Setback					
Foundation / Patio Piers					
Floor Girders & Joists					
Shear Panel Nailing					
Pre-Roof					
Roof Sheathing					
Roof Batten/Felt					
Roof Covering					
Exterior Lath/Siding					
Fireplace Damper					
Fireplace: Roof					
Frame					
Insulation					
Shower Wall Over Tub					
Shower Pan & Walls					
Bond Beam & Steel					
Pool Steel, Bonding & Setback					
Pre-Deck					
Pool Fencing and Gates					
FINAL INSPECTION					
CERTIFICATE OF OCCUPANCY					

OCCUPANCY REQUIREMENTS

1) Flood Prone: Yes No
 Map No. _____ Zone _____

2) Proposed Building Height By Zoning:
 Stories _____ Height _____

3) School Fees Due: Yes No
 District(s) _____
 Satisfied By _____
 Receipt No. _____

4) Grading Permit Required? Yes No
 Permit # _____ Date _____
 Finaled By _____ Date _____

5) Land Use Permit(s)
 Permit No _____
 Permit No _____
 Permit No _____
 Is Occupancy Pending? Yes No
 Site Conditions Satisfied
 By _____ Date _____

6) Soil Capacity (Surface) _____ PSF

FIRE PROTECTION: SRA Yes No

REQ.	ITEM	INSPECTOR	DATE
	On-Site Water		
	Roof Covering		
	30' Setbacks		
	Driveway		
	Tumouts		
	Address		

ELECTRICAL

TYPE OF INSPECTION	APPROVED BY	DATE	INSPECTOR	CORRECTIONS	DATE
Conduit: PVC/Galv. Interior					
Conduit: PVC/Galv. Exterior					
Rough Wiring					
Elec. Main Panel <u>200</u> Amps					
Temporary Meter					
Temporary Power Pole					
Ufer Location/Driven Ground <u>South</u>					
Water Pipe Bond Location <u>West</u>					
Wiring to Well					
Pool Equipment Bonding					
FINAL INSPECTION					

MOBILE HOME

TYPE OF INSPECTION	APPROVED BY	DATE
Perm Foundation/Tie-down		
Flood Prone-Elevation		
Forms & Setbacks		
Piers/Anchors		
Steps/Landings		
Elec. Service _____ Amps		
Grounding Electrode		
Wiring To Well		
Continuity Test		
Conduit/Feeders		
Gas Test - Exterior		
Gas Test Manometer		
Sewer		
Waste Piping		
Septic System		
Interior Water Pipe		
Water Service		
Well Seal Pad		
FINAL INSPECTION		
Certificate of Occupancy		

PLUMBING

TYPE OF INSPECTION	APPROVED BY	DATE	INSPECTOR	CORRECTIONS	DATE
Ground Plumbing: Soil					
Water Pipe - Under Floor					
Water Pipe - Above Floor					
Vents & Top Out					
Gas Pipe - Interior					
Gas Test - Interior					
Gas Test - Exterior					
Second Floor Tub Test					
Septic System					
House Sewer					
Water Service PVC/Galv.					
Well Seal Pad					
FINAL INSPECTION					

Mechanical

TYPE OF INSPECTION	APPROVED BY	DATE	INSPECTOR	CORRECTIONS	DATE
Ducts Underfloor					
Ducts Overhead					
Wood Burning Appliance					
Refrigeration Unit/Furnace					
Evaporative Cooler					
Gas Pipe					
Gas Test					
FINAL INSPECTION					

CASH DEPOSIT
Temporary Power
Occupancy

AMOUNT

APPROVED TO POST
BY:

DATE

APPROVED FOR REFUND
BY:

DATE

REFUNDED
BY:

DATE

HAZARDOUS MATERIAL STORAGE FOR NON-RESIDENTIAL CONSTRUCTION

I certify that the occupants of this building (will/will not) need to comply with the applicable requirements of Section 25505, 25533, & 25534 of the Health and Safety Code and the requirements for a permit for construction or modification by the Air Pollution District.

Applicant



INVOICE

County of Fresno
Department of Public Works & Planning

Mailing Address: 2220 Tulare Street, 6th Floor Fresno, CA 93721
24-HR REQUEST LINE: 262 4131 LOCAL: 262-4469
TOLL FREE: 800-742-1011 FAX: 262-4893

INVOICE TO: INDUSTRIAL ELECTRIC

INVOICE NO.: 31166

INVOICE DATE: Jul 20, 2009

PERMIT #: 09 103293 FC

REFERENCE #:

PROJECT LOCATION: 1139 S ARMSTRONG

PROJECT DESCRIPTION: UPGRADE ELEC SERVICE FOR EXISTING SFR 0-200AMPS

FEE DESCRIPTION	AMOUNT	COMMENT
Workers Comp.	\$7.50	
CA Bldg Standards Comm. Fee (SB-1473)	\$1.00	
Service/sub-panel 0 - 200 amps	\$29.00	Qty 1
Electrical Permit Issuance	\$38.00	
TOTAL	\$75.50	

SUMMARY:

ELECTRICAL PERMIT	\$67.00
CA Bldg Standards Comm. Fee (SB-1473)	\$1.00
Workers Comp.	\$7.50
TOTAL	\$75.50

County of Fresno
Department of Public Works & Planning
Address: 2220 Tulare Street, 6th Floor Fresno
REG-RECEIPT: 51 - 469
CASHIER ID : EDH1234 Jul 20 2009
Date Printed: 7/20/2009 14:53:50

TOTAL BILLED:	\$75.50
PAYMENT RECEIVED:	\$0.00
BALANCE DUE:	\$75.50

09103293FC	\$75.50
SubTotal	\$75.50
PST	
GST	
TOTAL DUE	

RECEIVED FROM:
INDUSTRIAL ELECTRIC
CHECK \$75.50

TOTAL TENDERED	\$75.50
CHANGE DUE	\$0.00

- 1) Is there a jacket for this address?
 Yes; No - Notified cashier
- 2) Are there existing septic records?
 No; Yes
 If yes, do they need to be attached?
 Yes; No
- 3) Is a grading permit required?
 No; Yes; Unknown
 Has one been issued? Yes; No
- 4) Does the permit form include:
 A. Address
 B. Nearest town
 C. Cross street
 D. Owner's name/address/phone
 E. Contractor name/address/phone
 F. Designer's name/address/phone
 G. Exact project
 H. Legal Description
 I. APN (Assessor's Parcel Number)
 J. Zone District
 K. Min. & Max. Setbacks
 L. SLUC
 M. Flood Map & Zone
 N. Building Height
 (1) Stories: _____
 (2) Plate: _____
 (3) Ridge: _____
 O. School District
 P. Grading Permit
 Q. Land Use Permit
 R. SRA Requirements & Fee
 S. Valuation Code
- 5) Must an Owner / Bldr. Verification be mailed?
 No, why? Completed Contractor
 Yes/Unknown - Date mailed _____
- 6) Is a Certificate of Insurance required?
 No Yes, Is it on file? Yes No
 Expiration Date: _____
- 7) Does the permit form include:
 A. Owner-Bldr/Cont. declaration
 B. Contractor's license class
 C. Worker's Comp. declaration
 D. Lender's name/address
 E. Certification signature
- 8) Is this a legal lot?
 Mapping: Yes; Unknown
 Zoning: Yes; Unknown
 Merger: Yes; No
- 9) Is the proposed use allowed?
 Yes Need Operational Statement
- 10) Has a special zoning clearance been submitted to allow this use?
 No Yes # _____
- 11) Are development fees due?
 A. Drainage
 No - Why? Outside Exempt
 Possibly - Date sent _____
 B. Sewer: Yes No
 C. Water: Yes No
 D. School District: Yes No
 E. Other: _____

- 12) Is a well log required?
 Yes No
- 13) Does this require a septic review?
 No Yes, date logged: _____
 Why? Test hole; Small lot
 Engr. Report; Other _____
- 14) Does the Site Plan include:
 A. All property lines
 B. Adjacent streets & closest cross-street
 C. Parcel Size
 D. Easements
 E. North Arrow
 F. Accurate Property Dimensions
 G. Existing & Proposed Buildings
 H. Well & Septic Location
 I. Driveway Location
 J. Proposed Setbacks
 K. Width of Road
 L. O.P.S.H. (if applicable)
 M. Turn-Around Area
 N. Overhangs into Required Yards
 O. LPG Tank / Water tank
 P. Flood Prone Stamp
- 15) Does the Plot Plan form include:
 A. A vicinity (location) map
 B. APN (Assessor's Parcel Number)
 C. Address
 D. Owner's Name and Address
 E. Septic Size
 F. Leaching Factor
 G. Dry-well Limitations
 H. Water Well Information
 I. Signature
- 16) Special Requirements:
 A. Lot Coverage, _____ % allowed
 B. Setbacks for Major Streets
 C. Street Sides for Garages
 D. Accessory bldg. in req. yards
 E. Space between buildings
 F. CNEL for FAT
 G. Soil Subsidence Areas
 H. Westland's Water District
 I. Alta Irrigation District
 J. Friant Redevelopment
 K. Water Filtration H.D. Clearance
 L. State Floodway Maps
 M. Flood Prone Certification
 N. Earthquake - Special Study
 O. Pull Land Use/SPR Envelope
 P. WWD/CSA
 Q. Specific Plan Areas

- 17) ALCC Clearance
- 18) Zoning, plot plan & plan check letter signed?
 Yes; No
- 19) Other _____

Processed By: BD Date: 7/22/09

NOTE: The following items must be cleared before permits are issued:

2033

FOR APPLICANT TO FILL IN TYPE OR PRINT

BUILDING

COUNTY OF FRESNO
CLINTON D. BERRY
DIRECTOR OF PUBLIC WORKS

DEPARTMENT OF PUBLIC WORKS
DIVISION OF BUILDING AND SAFETY

WILLIAM J. HESS
CHIEF BUILDING INSPECTOR

TELEPHONE
251-4201

APPLICATION FOR
PERMIT

4499
E. KINGS CANYON ROAD
FRESNO, CALIF. 93702

NEW	ALTERATION	DRAINAGE FEE
STORIES	BUILDING SIZE SQ. FT. 635	PATIO
		GAR./CP

USE OF STRUCTURE:

Carport

FOR APPLICANT TO FILL IN (Type or Print) ZONE **1 (2) 4 - 5**

Legal Desc. BLOCK	LOT NO.	C. TRACT
TRACT	3 1/2 NE 4 NW 4	
SEC. 15 - 14/21		

BUILDING ADDRESS: **1139 S. Armstrong**
 LOCALITY: **FRESNO** NEAREST CROSS ST. **Church**
 OWNER: **Sam Simonian** DATE: **6/5/68**
 MAIL ADDRESS: **1139 S. Armstrong**
 CITY: **Fresno** TEL. NO. **255-3225**
 BUILDING CONTRACTOR: **Sam Simonian** LICENSE NO. **96460** PHONE **255-0623**
 PLUMBING: _____
 ELECTRICAL: _____
 MECHANICAL: _____

SIZE OF LOT	NO. OF BLDGS. HOW ON LOT
USE OF EXISTING BLDG.	NO. OF FAMILIES
ARCHITECT OR ENGINEER	
ADDRESS	TEL. NO.
SEWER CONNECTION APPROVAL	ENCROACHMENT APPROVAL

PLANNING DEPARTMENT

REQUIRED SETBACK	FRONT MIN. 35 MAX.	INTERIOR	SIDE STREET 15	REAR 30	ZONE C-14
APPROVED BY	DATE 6/5/68			CERTIFICATE OF OCCUPANCY APPROVED <input checked="" type="checkbox"/> PENDING <input type="checkbox"/>	

WHEN VALIDATED THIS APPLICATION IS YOUR PERMIT

PLUMBING

NO.	EACH	FEE
PERMIT FEE	\$2.00	2.00
WATER CLOSET	1.75	
BASIN (LAVATORY)	1.75	
BATH TUB	1.75	
SHOWER	1.75	
KITCHEN SINK	1.75	
DISHWASHER	1.75	
LAUNDRY TRAYS	1.75	
FLOOR DRAIN	1.75	
URINAL	1.75	
WASTE DISPOSAL	1.75	
HOUSE SEWER	5.00	
WATER PIPING and/or SERVICE	1.50	
EA. GAS PIPING SYSTEM (1 to 5 outlets)	2.00	
GAS PIPING SYSTEM (6 or more, each)	.40	
GAS TAG	3.00	
SPECIAL (SEE ORDINANCE)		

ELECTRICAL

NO.	EACH	FEE
PERMIT FEE	\$2.00	2.00
RECEPTACLES Switches Light Outlets		
FIXTURES		
TOTAL (of two lines above)		
FIRST 10 OR PORTION		2.00
REMAINDER		#.10 ea. ()
ELECTRIC RANGES		
DISHWASHER		.75
DRYERS		
HEATER		
DISPOSAL		.75
MOTORS		
0 - 1/2 HP .50		
OVER 5 - 15 HP 1.75		
OVER 1/2 - 2 HP .75		
OVER 15 - 50 HP 3.00		
OVER 2 - 5 HP 1.25		
WELDERS		.75
SERVICE CONDUCTORS and CUB PANELS		
NO. 8 OR NO. 6 WIRE		1.00
NO. 4, NO. 2, OR NO. 1 WIRE		2.00
NO. 1/0, 2/0, 3/0, OR 4/0 WI		3.00
250,000 CM TO 350,000 CM WIRE		4.00
OVER 350,000 CM WIRE		6.00

HEATING AND COMFORT COOLING

NO.	EACH	FEE
PERMIT FEE	\$2.00	2.00
(DUCTS, REGISTERS, etc.) REGISTER CONTROLS (FIRST 10)		1.00
REGISTER CONTROLS (OVER 10 TO 20)		1.50
VENTILATION DUCT GRAVITY		2.00
Mechanical Inc. load Under 4,000 CFM-3.00, Over 4,000 CFM 5.00		

REFRIGERATION COOLING UNITS

NO.	EACH	FEE
2 TONS TO 7 TONS		4.00
OVER 7 TONS TO 14 TONS		7.00
Gas Absorption System to 120,000 BTU		4.00
130,001 to 370,000 BTU		7.00

SINGLE FAMILY DWELLING

1. All plumbing work, including water heater, in a one-bathroom newly constructed, single family dwelling; (excluding all other gas appliance tags)	\$12.00
2. All plumbing work, including water heater, in a two-bathroom newly constructed, single family dwelling; (excluding all other gas appliance tags)	16.00
3. All plumbing work, including water heater in a newly constructed, single family dwelling of three bathrooms; (excluding all other gas appliance tags)	19.00
4. For each additional bathroom over three \$1.75 per bathroom fixture.	
TOTAL FEE	\$

SINGLE FAMILY DWELLING

AREA OF CONSTRUCTION, 0 to 750 Sq. Ft.	FEE
0 to 750 Sq. Ft.	9.50
" " 751 to 1000 "	12.50
" " 1001 to 1500 "	17.00
" " 1501 to 2000 "	22.50
" " 2001 to 2500 "	28.00
" " 2501 to 3000 "	33.00
TOTAL FEE	\$

SINGLE FAMILY DWELLING

0 to 750 SQ. FT.	6.00
751 " 1500 "	8.00
1501 " 2500 "	10.00
2501 " 3000 "	11.00
TOTAL FEE	\$

WILLIAM J. HESS CHIEF BUILDING INSPECTOR
 CHECKED BY *JHK* VALIDATED BY *JL* ACCT. # _____ CASH CHECK
 I HEREBY ACKNOWLEDGE THAT I HAVE READ THIS APPLICATION AND STATE THAT THE INFORMATION GIVEN IS CORRECT, AND THAT THE LICENSE, WHERE INDICATED, IS IN FULL FORCE AND EFFECT.
 TYPE CONTRACTOR: BLDG. ELEC. PLUMB. MECH.
 CLASSIFICATION _____ LICENSE NO. _____ FIRM NAME _____ DATE **6/5/68**
 X BY *Sam Simonian*
 SIGNATURE OF CONTRACTOR OR OWNER (OWNER TO FILL IN REVERSE SIDE)

BLDG.	TYPE CONST.	OCCUPANCY GROUP	CODE
GARAGE 2	952.00	I	I
F. PL.			
BATH			
AIR COND.			
TOTAL			

THIS PERMIT SHALL EXPIRE BY LIMITATION AND BECOME NULL AND VOID IF THE WORK IS NOT COMMENCED WITHIN 90 DAYS.

INSPECTOR'S COPY

INSPECTION RECORD

	INSPECTION	INSPECTOR'S SIGN	DATE	INSPECTOR'S SIGN	DATE	CN	NR	OTHER
	BUILDING	FOUNDATION: location for sill setback						
FOUNDATION: GARAGE								
FLOOR GIRDERS & JOISTS								
PORCH & PATIO PIERS								
FRAME: ext. lath, bracing bolts								
LATH (exterior)								
LATH (interior)								
SHOWER WALLS OVER TUB								
SHOWER PAN & WALLS								
UNDER FLOOR AREA-CLEAN								
FINAL INSPECTION								

3-26-69
no work has been started as of this date
J. G. [Signature]

	INSPECTION	INSPECTOR'S SIGN	DATE	INSPECTOR'S SIGN	DATE	CN	NR	OTHER
	ELECTRICAL	CONDUIT						
ROUGH ELEC.		WIRING						
		MAIN PANEL						
FINAL ELEC.								

	INSPECTION	INSPECTOR'S SIGN	DATE	INSPECTOR'S SIGN	DATE	CN	NR	OTHER
	PLUMBING	GROUND PLUMBING						
VENTS								
WATER PIPE								
GAS PIPE								
TUB ACCESS								
DRYOUT GAS								
SEPTIC TANK/HOUSE SEWER								
SEPTIC T. & PITS BACKFILLED								
FINAL INSPECTION								

Work not started in excess of 30 days
 Progress stopped in excess of 120 days

DATE 3-27-69 INSPECTOR [Signature]
found OK sent

	INSPECTION	INSPECTOR'S SIGN	DATE	INSPECTOR'S SIGN	DATE	CN	NR	OTHER
	MECH. and MISC.	DUCTS UNDERFLOOR						
DUCTS OVERHEAD								
FRESH AIR								
FURNACE gas vent comb. air								
REFRIGERATION UNIT								
FINAL INSPECTION								

SEARCHED INDEXED SERIALIZED FILED

MAR 28 1969

FBI - MEMPHIS

3033

RECEIVED

MAR 28 1969

FBI - MEMPHIS

FRESNO COUNTY PLANNING COMMISSION

ROOM 102 - HALL OF RECORDS ANNEX
FRESNO 21, CALIFORNIA

PLOT PLAN

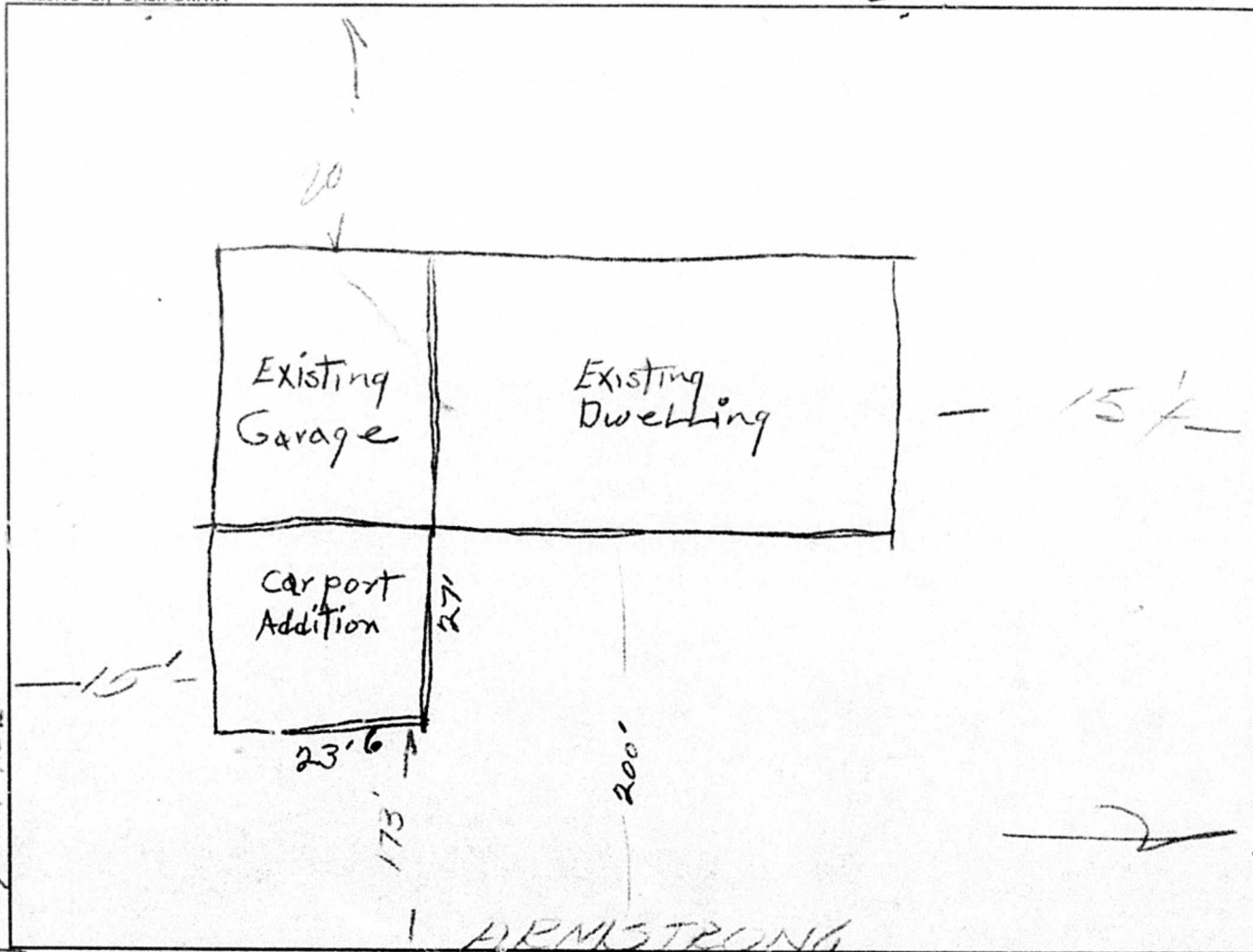

3/4 MILE
JENSEN

Name of Applicant Sam Simonian

Phone 255-3225

Address of Applicant 1139 S. Armstrong

Building Site Address Same

— OFFICE USE ONLY —

Zone Classification RA

Approved by [Signature]

Register Number _____

Date Approved 6/5/68

Bldg. Permit Number 96159

FOR APPLICANT TO FILL IN
TYPE OR PRINT

COUNTY OF FRESNO
DEPARTMENT OF PUBLIC WORKS DIVISION OF BUILDING AND SAFETY

CLINTON D. BEER
DIRECTOR OF PUBLIC WORKS

ROBERT E. HUBER
CHIEF BUILDING INSPECTOR

24 HR. INSPECTION
ANSWERING SERVICE
488-3895

APPLICATION FOR
PERMIT

4499 E. KINGS CANYON ROAD
FRESNO, CALIF. 93702
488-3886

FOR APPLICANT TO FILL IN (Type or Print) ZONE 1 2 3 4 5

BUILDING

NEW ALTERATION

STORIES BUILDING SQ. FT. PATIO GAR./CP

PERMIT FOR: *Plumbing of Pumps*

BUILDING ADDRESS: *1139 Lavatory*

NEAREST TOWN NEAREST CROSS ST.

OWNER: *Sam Sirovian* DATE: *9/15*

MAIL ADDRESS CITY: *Fresno* TEL. NO.

LEGAL DESC. BLOCK LOT NO. C. TRACT CONTRACTOR

TRACT BLDG. PLUMBING ELECT. MECH.

WHEN VALIDATED THIS APPLICATION IS YOUR PERMIT

DATE PERMIT NUMBER CLAS AMOUNT

BLDG. PLUMBING ELECT. MECH.

FIRST PRINT LINE

SIZE OF LOT NO. OF BLDGS NOW ON LOT

USE OF EXISTING BLDG. NO. OF FAMILIES

ARCHITECT OR ENGINEER

ADDRESS TEL. NO.

SEWER CONNECTION APPROVAL ENCROACHMENT APPROVAL

PLANNING DEPARTMENT

REQUIREMENT CHECKED

APPROVED BY DATE

CERTIFICATE OF OCCUPANCY APPROVED DENIED

ZONE SPECIAL PERMITS

PLUMBING				ELECTRICAL				MECHANICAL			
NO.	PERMIT FEE	EACH	FEE	NO.	PERMIT FEE	EACH	FEE	NO.	PERMIT FEE	EACH	FEE
	WATER CLOSET	1.75			RECEPTACLES Switches Light Outlets				EA. GAS PIPING SYSTEM (1 to 5 outlets)	2.00	
	BASIN (LAVATORY)	1.75			FIXTURES				GAS APPLIANCE	2.50	
	BATH TUB	1.75			TOTAL (or two lines above)				VENTILATION DUCT GRAVITY	2.00	
	SHOWER	1.75			FIRST 10 OR PORTION	2.50			SERVING COMM. KITCHEN	3.00	
	KITCHEN SINK	1.75			REMAINDER @ .10 ea. --				Mechanical Inc. Hood Under 4,000 CFM-3.00, Over 4,000 CFM-5.00		
	DISHWASHER	1.75			ELECTRIC RANGES	1.00			SERVING COMM. KITCHEN UNDER 4 M.C.F.M. 24.00 OVER 4 M.C.F.M. \$6.00		
	LAUNDRY TRAYS	1.75			DRYERS				DUCT SYSTEM-NON RESIDENT		
	FLOOR DRAIN	1.75			HEATER	1.00			SINGLE STORY 0-4M SQ. FT.	5.00	
	URINAL	1.75			DISPOSAL	1.00			OVER 4M SQ. FT.	10.00	
	WASTE DISPOSAL	1.75			OVER 1/2 HP	.50			MULTI STORY-PER FLOOR	4.00	
	CONVERSION LPG to NAT GAS	10.00			OVER 1/2 HP	1.00			EVAP. COOLER	2.00	
	HOUSE SEWER	5.00			OVER 2 HP	1.50					
	WATER PIPING and/or SERVICE	1.50			MOTORS	2.00					
	EA. GAS PIPING SYSTEM (1 to 5 outlets)	2.00									
	GAS PIPING SYSTEM (6 or more, each)	.40									
	GAS APPLIANCE	2.50									
	SPECIAL (SEE ORDINANCE)										
	ROOF DRAIN 1 TO 4	2.00									
	EACH ADDITIONAL DRAIN	.50									
	SPECIAL INSPECTION FEE-8.00 PER HOUR										

SERVICE CONDUCTORS & SUB-PANELS				REFRIGERATION COOLING UNITS			
	NO. 8 OR NO. 6 WIRE	1.50	1.50		LESS THAN 7 TONS	4.00	
	NO. 4, NO. 2, OR NO. 1 WIRE	2.50			OVER 7 TONS TO 14 TONS	7.00	
	NO. 1/0, 2/0, 3/0, OR 4/0 WIRE	3.50			Gas Absorption System to 130,000 BTU	4.00	
	250,000 CM to 350,000 CM WIRE	5.00			130,001 to 370,000 BTU	7.00	
	OVER 350,000 CM WIRE	7.50			WINDOW UNIT	2.00	

SINGLE FAMILY DWELLING

1. All plumbing work, including water heater, in a one-bathroom newly constructed, single family dwelling; (excluding all other gas appliance tags) 15.00

2. All plumbing work, including water heater, in a two-bathroom newly constructed, single family dwelling; (excluding all other gas appliance tags) 19.00

3. All plumbing work, including water heater in a newly constructed, single family dwelling of three bathrooms; (excluding all other gas appliance tags) 22.00

4. For each additional bathroom over three \$1.75 per bathroom fixture.

TOTAL FEE \$ *650*

ROBERT E. HUBER, CHIEF BUILDING INSPECTOR

CHECKED BY: *[Signature]* VALIDATED BY: *[Signature]* ACCT: *553* CASH CHECK

I HEREBY ACKNOWLEDGE THAT I HAVE READ THIS APPLICATION AND STATE THAT THE INFORMATION GIVEN IS CORRECT. THE LICENSE, WHERE INDICATED, IS IN FULL FORCE AND VALID.

SIGN BELOW AND COMPLETE REVERSE

X _____ Date _____

Owner _____ Contractor _____ Firm Name _____ Lic. No. _____ Class _____

TYPE	UNIT	TOTAL	PLAN #	CHECK #
BLDG.				
GARAGE				
F.L.				
BATH				
AIR COND.				
TOTAL				

316-160-599

DATE	PERMIT NO.	NAME
------	------------	------

6/5/68	Carpport B-98159 X	Sam Simonian
9/15/75	Ag Pump E-135723 C	"/Fistacchio Pump
8/6/71	Ag Exempt AGEX-2421 C	Sam Simonian

REROOF RESIDENCE

(ALICE SIMONIAN)

BLDG 102.50 C
SMI .54

PATTE TOTL 103.04

R- 178109:05MAR.17'942 CHECK 103.04

LINE 04 4-15-94 SC

07/20/09 UPGRADE ELECT SERVICE FOR EXISTING

SFR 0-200AMPS

E-09-103293 scanned

1139 South Armstrong



Human Services System
Department of Community Health
Gary M. Carozza, Director

Adult Services Department
Children & Family Services Department
Employment & Temporary Assistance Department

April 10, 2001

Mr. Bill Kermoyan
Kermoyan Farm
901 South Armstrong
Fresno, California 93727

Dear Mr. Kermoyan:

SUBJECT: Underground Storage Tank Abandonment Completion
LOCATION: 901 S. Armstrong, Fresno, CA

This letter confirms the permanent closure of underground storage tanks at the above site as required by the California Code of Regulations, Title 23, Article 7. The closure occurred on October 19, 2000 with the removal of two (2) underground storage tanks. With the provision that the information provided to this office is accurate and representative of existing conditions, no further action is required at this time. The site should now be properly closed, including backfilling as necessary.

This letter does not relieve you of any liability under the California Health and Safety Code or Water Code for past, present, or future operations at the site. Nor, does it relieve you of the responsibility to clean up existing, additional, or previously unidentified conditions at the site which cause or threaten to cause pollution, or nuisance, or otherwise pose a threat to water quality or public health.

Please call me at (559) 445-3271 if you have any questions.

Sincerely,

Lisa Smoot, R.E.H.S.
Environmental Health Analyst III
Environmental Health System

LMS:csw

cc: Jim Williams, Statewide Excavation, Inc.

RECEIVED

APR 2 2001

Department of Community Health
Environmental Health System

COMMERCIAL TANK SALES
3259 So. Elm Ave.
Fresno, Ca., 93702-5222
559-233-8265 FAX # 559-233-7757

On this 19th day of October, 2000, 2 tanks were accepted by COMMERCIAL TANK SALES to be cut, sheared or otherwise processed to be smelted for recycling in accordance with all federal, state, and local regulations. Each tank has been cleaned and rendered gas free for "hot" work and a 2" hole has been cut into each tank for inspection purposes. All tanks will have a triple rinse certificate or manifest and a copy of the removal permit.

Tank # 1	2000 gallon UST	Fresno County # 6528	OCS
Tank # 2	2000 gallon ust	" #6529	OCS

LEGAL OWNER: Bill Kercyan Farm

Address : 901 Armstrong
City : Fresno, Ca. 93703

CONTRACTOR: Statewide Excavating, Inc
Address : 5408 E. Jensen Ave.
City: Fresno, Ca. 93725
Strunk Trenching
3275 N. Seibel
Sanger, Ca. 93657

FILE # 1417



David Barker, owner

Date: 10/19/00

RECEIVED

November 17, 2000

BSK 01-40-0754

APR 2 2001

**Department of Community Health
Environmental Health System**

Mr. Bill Kermoyan
% Larry Strunk
3275 N. Bethel Avenue
Sanger, California 93657

**SUBJECT: Report of UST Removal Soil Sampling and Analysis
901 S. Armstrong Avenue
Fresno, California**

Dear Mr. Kermoyan:

BSK & Associates (BSK) conducted soil sampling and analyses in conjunction with the removal of one 2,000-gallon underground storage tank (UST) and one 2,000 gallon diesel UST at the subject site. The USTs were formally used to store gasoline and diesel fuels. Our scope of services was in accordance with our October 19, 2000 proposal for Mr. Bill Kermoyan (Client), and the agreement you signed on October 20, 2000.

The UST was removed on October 20, 2000. BSK technician, Mr. Richard Newman, was present to collect a sample of the soil from beneath each UST for laboratory analyses and to document the removal activities. Ms. Lisa Smoot and Mr. John Smith of the Fresno County Community Health Department (FCCHD) were on-site to observe the soil sampling activities, approve soil the sampling location, and specify the analytical tests for the samples.

FIELD METHODOLOGY AND OBSERVATIONS

When Mr. Newman arrived at the site, the soils around the UST had been excavated, the dispenser piping had been removed, and the tank was rinsed. The dispenser were located above the respective USTs. When the USTs were removed from the excavations, each were observed to be slightly rusted, but with no visible pitting or holes. Soils excavated from around the UST consisted mainly of fine to medium grained sand.

One soil sample (S-1-T1 @ 11') was collected from the north end of the diesel tank at a depth of 11 feet below ground surface (bgs). One soil sample (S-2-T2 @ 12.5') was also obtained from beneath

J:\40\00\0754 Armstrong Tank Pull\0754 UST Removal.wpd

the fill end of the gasoline tank at a depth of about 12.5 feet bgs. The soil samples were collected by pushing a stainless steel tube into soil removed from the indicated depth by a backhoe operated by Williams Excavation. The approximate soil sampling locations are shown on Figure 1, Site Map. The soils excavated from below the UST had no visible discoloration or petroleum hydrocarbon odor. The stainless steel tubes were capped with teflon sheets and plastic caps, labeled, and placed in an ice chest cooled with Blue Ice.

Ms. Smoot specified that the soil sample collected beneath the diesel tank be analyzed for total petroleum hydrocarbons as referenced to diesel (TPHd) and the sample collected from beneath the gasoline tank be analyzed for total petroleum hydrocarbons as referenced to gasoline (TPHg), methyl tertiary butyl ether (MTBE), and benzene, toluene, ethylbenzene and total xylenes (BTEX).

The samples were transported directly from the site to BSK Analytical Laboratories in Fresno, California for analysis. Chain-of-custody (COC) protocol was maintained throughout the transfer. A copy of the COC is attached with the laboratory report. The laboratory used EPA Method 8015 (M) for analysis of TPHg and TPHd, EPA Methods 8015/8020 for MTBE and EPA Method 8020 for BTEX analysis.

FINDINGS

TPHg, MTBE and BTEX were not detected in the sample collected from beneath the gasoline tank. Detection limits for these methods were 1, 0.05 and 0.005 milligrams per kilogram (mg/kg), respectively. TPHd was detected in the sample at 2.3. The laboratory detection limit for this sample was 2 mg/kg.

LIMITATIONS

This report was prepared for Client in accordance with generally accepted standards of environmental practice in California at the time the service was performed. Our services were conducted solely for the purpose of evaluating environmental conditions of the soil with respect to the presence of petroleum hydrocarbons as referenced to diesel at the location sampled. No soils/foundation engineering (geotechnical engineering) implications are stated or should be inferred. Evaluation of the conditions at the site for the purpose of this investigation is made from a limited number of observation points. Subsurface conditions may vary away from the data points available. Additional work, including further subsurface investigation, can reduce the inherent uncertainties associated with this type of investigation.

Mr. Bill Kermoyan
November 17, 2000

BSK 01-40-0754

Page 3

We appreciate the opportunity to be of service. Please call if you have questions or need additional information.

Respectfully submitted,
BSK & ASSOCIATES

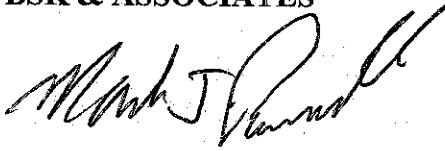

Mark J. Pomaville
Project Scientist

MJP/RTB/clh

Attachments: Figure 1 – Site Map
Laboratory Report and Chain-of Custody Documentation

Distribution: Client (1 original, 1 copy)
BSK Project File 310 (1 original)



Ralph T. Boyajian P.E.
Principal Engineer

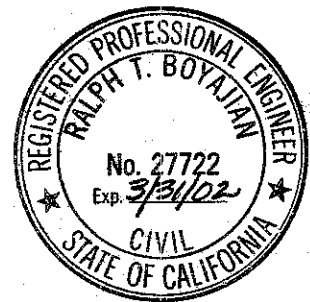

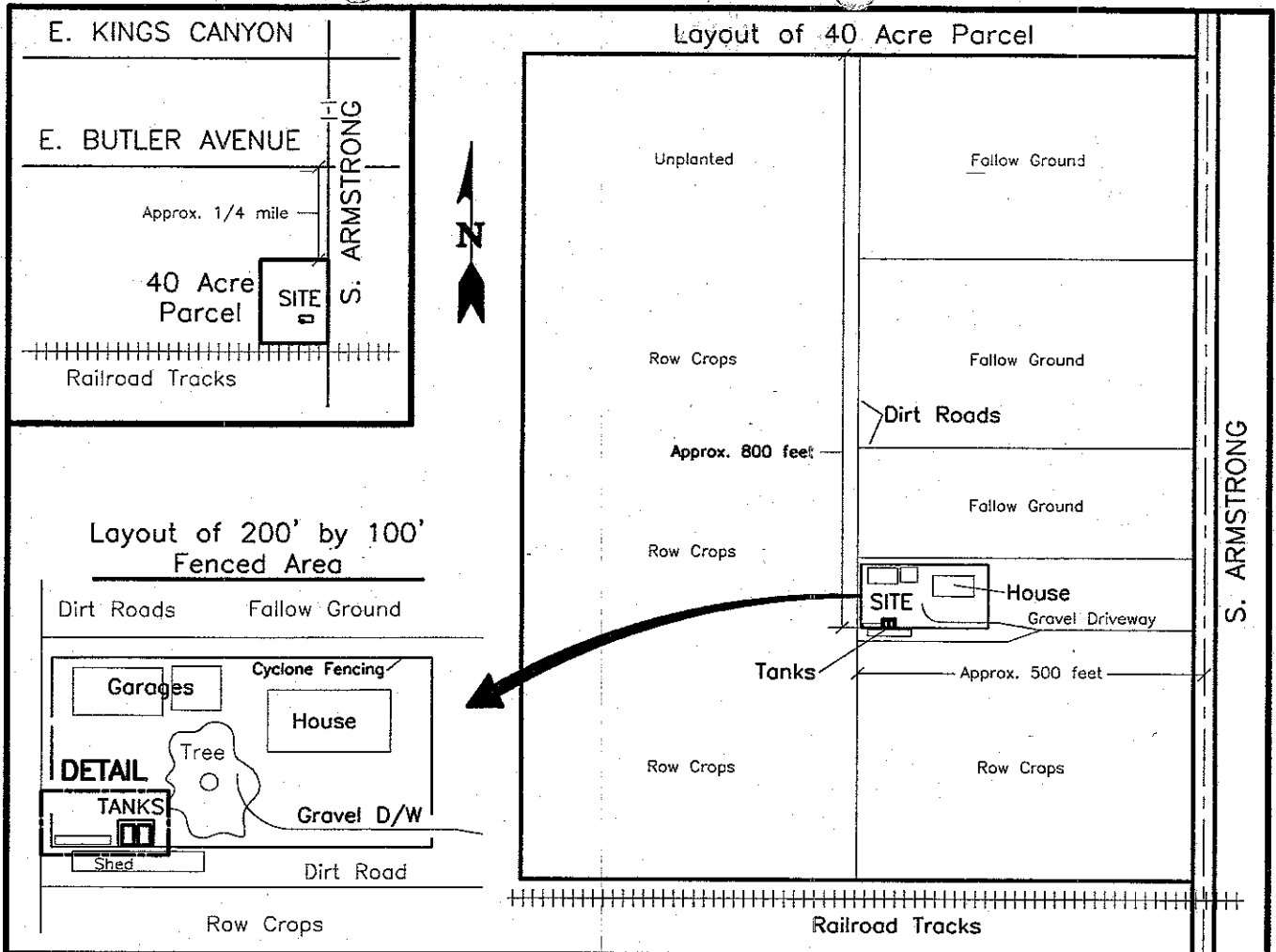

DETAIL

Note: Client reported dispensers were located above tanks.

Tank 1- 2K gal, Diesel, FC# 10-6529
 Tank 2- 2K gal, Unleaded, FC# 10-6528
 (Both steel tanks were 6'4" X 9')
 (both tanks were in good condition)

Approx. Limits of Excavation
 (20' X 13')

Soil Sample Location
 S-1-T1@12.5'
 Diesel

Soil Sample Location
 S-2-T2@12.5'
 Unleaded Gas

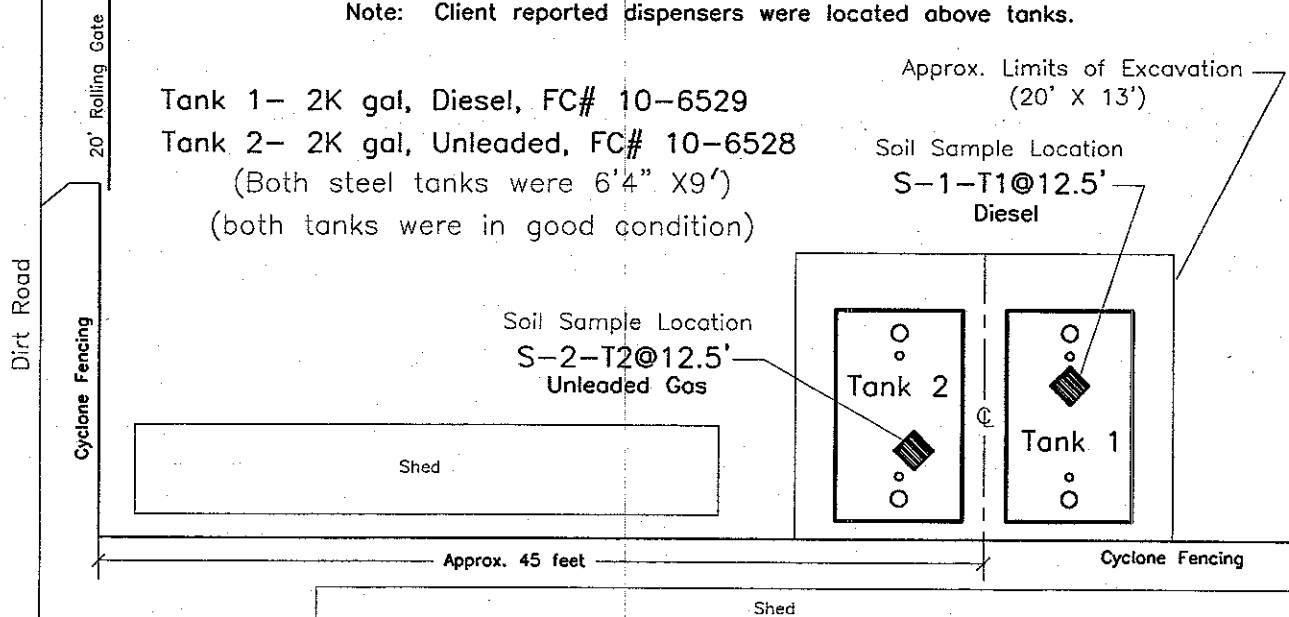

Project No.
01-40-0754

Drawn By:
R.V.N.

Checked By:

Approved By:

SITE MAP

UST REMOVAL AND SOIL SAMPLING

Kermoyan Residence, 901 S. Armstrong, Fresno, California

BSK & Associates

Date:
10/20/00

Scale:
N.T.S.

Drawing No.
754-A-01

Fig. Rev.
1 1

BSK ANALYTICAL LABORATORIES

Cover Letter

10/31/2000

Mark Pomaville
BSK and Associates - Geotechnical
567 West Shaw Suite C-1
Fresno, CA 93704

BSK Submission Number: 2000100734

Dear Mark Pomaville:

BSK Analytical Laboratories adheres to a quality assurance plan that has been approved by the State of California Department of Health Services. Our Environmental Laboratory Accreditation Program (ELAP) certification number is 1180.

BSK Analytical Laboratories has prepared this certificate of analysis in response to your request for analytical services. All information was taken from your Chain of Custody or related correspondence. BSK completed all sample handling and analytical procedures within the Laboratory's standard acceptability criteria with any exceptions noted below.

If additional clarification of any information is required, please contact our Client Services Department at (800)877-8310 or (559)497-2888.

Sincerely,

BSK Analytical Laboratories

Authorizing Signature(s)

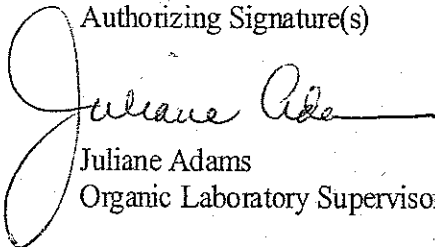

Juliane Adams
Organic Laboratory Supervisor

Ko Yang
Inorganic Laboratory Supervisor

Cynthia Pigman
QA/QC Supervisor



Mark Pomaville
 BSK and Associates - Geotechnical
 567 West Shaw Suite C-1
 Fresno, CA 93704

Certificate of Analysis

Report Issue Date: 10/31/2000

BSK Submission #: 2000100734

BSK Sample ID #: 68698

Project ID: 01400754 Project Desc:

Submission Comments:

Sample Type: Solid
 Sample Description: S-1-T1 at 11' Diesel
 Sample Comments:

Date Sampled: 10/19/2000
 Time Sampled: 1045
 Date Received: 10/19/2000

Organics

Analyte	Method	Result	Units	PQL	Dilution	DLR	Prep Date	Analysis Date
TPH as Diesel	EPA 8015(M)	2.3	mg/Kg	2	1	2	10/27/2000	10/27/2000

mg/L: Milligrams/Liter (ppm)
 mg/Kg: Milligrams/Kilogram (ppm)
 µg/L: Micrograms/Liter (ppb)
 µg/Kg: Micrograms/Kilogram (ppb)
 %Rec: Percent Recovered (surrogates)

PQL: Practical Quantitation Limit
 DLR: Detection Limit for Reporting
 : PQL x Dilution
 ND: None Detected at DLR

H: Analyzed outside of hold time
 P: Preliminary result
 S: Suspect result. See Cover Letter for comments.
 E: Analysis performed by External laboratory.
 See External Laboratory Report attachments.

Report Authentication Code: 

Mark Pomaville
 BSK and Associates - Geotechnical
 567 West Shaw Suite C-1
 Fresno, CA 93704

Certificate of Analysis

Report Issue Date: 10/31/2000

BSK Submission #: 2000100734

BSK Sample ID #: 68699

Project ID: 01400754

Project Desc:

Submission Comments:

Sample Type: Solid

Date Sampled: 10/19/2000

Sample Description: S-2-T2 at 12.5' Gas

Time Sampled: 1100

Sample Comments:

Date Received: 10/19/2000

Organics

Analyte	Method	Result	Units	PQL	Dilution	DLR	Prep Date	Analysis Date
TPH as Gasoline	EPA 8015(M)	ND	mg/Kg	1	1	1	10/23/2000	10/23/2000
Methyl-t-Butyl Ether	EPA 8015/8020	ND	mg/Kg	0.05	1	0.05	10/23/2000	10/23/2000
Benzene	EPA 8020	ND	mg/Kg	0.005	1	0.005	10/23/2000	10/23/2000
Ethylbenzene	EPA 8020	ND	mg/Kg	0.005	1	0.005	10/23/2000	10/23/2000
Toluene	EPA 8020	ND	mg/Kg	0.005	1	0.005	10/23/2000	10/23/2000
Total Xylenes	EPA 8020	ND	mg/Kg	0.005	1	0.005	10/23/2000	10/23/2000

mg/L: Milligrams/Liter (ppm)

PQL: Practical Quantitation Limit

H: Analyzed outside of hold time

mg/Kg: Milligrams/Kilogram (ppm)

DLR: Detection Limit for Reporting

P: Preliminary result

µg/L: Micrograms/Liter (ppb)

: PQL x Dilution

S: Suspect result. See Cover Letter for comments.

µg/Kg: Micrograms/Kilogram (ppb)

ND: None Detected at DLR

E: Analysis performed by External laboratory.

%Rec: Percent Recovered (surrogates)

See External Laboratory Report attachments.

Report Authentication Code:



Client Name: **BSK-G** Report Attention: **MACK POMAVILLE** Phone #: **497-2880**
 Address: **57 W. SHANAHAN SUITE B** Project, Quote or PO #: **0140-0754** FAX #: **497-2886**
 City, State, Zip: **FRESNO CA 93704** Copy to:

LAB use only	Sample Type	Date Sampled	Time Sampled	Sample Description/Location	Comment or Station Code
	S	10/19/00	1045	S-1-T, @ 11' DISK DISK	1080918
	S	11/00	1100	S-2-T, @ 12.5' GAS	1080919

Matrix Type: I - Liquid S - Solid G - Gas
 Type of Hazards Associated with Samples:

Additional Services:
 Rush Priority: - 2 Day - 5 Day
 - QC Data package: Level II, III or IV (circle one)
 - Formal Chain of Custody

Additional Services Authorized by: _____
 (Signature)

Payment Received with Delivery
 Date: _____ Amount: \$ _____
 Check # _____ Initials: _____
 Receipt # _____

Received / Relinquished by:	Signature	Print Name	Company	Date	Time
Received / Relinquished by:	<i>[Signature]</i>	R. ALKAMAN	BSK-G	10/19/00	1225
Received / Relinquished by:	<i>[Signature]</i>	[Signature]	BSK-G	10-19-00	12:25

Received for Laboratory by: *[Signature]*

Notice: Payment for services rendered as noted herein are due in full within 30 days from when invoiced. If not so paid, account balances are deemed delinquent. Delinquent balances are subject to monthly service/re-billing charges and interest calculated at 1 1/2% per month. 18% per annum. BSK & Associates shall be entitled to recover on delinquent accounts, costs of collections, including attorneys' fees incurred prior to or in litigation whether concluded by judgment, settlement, compromise, or otherwise. The person signing for the Client/Company expressly acknowledges that they are either the Client or authorized agent of the Client.

UNDERGROUND STORAGE TANKS

FACILITY

UNIFIED PROGRAM CONSOLIDATED FORM
FRESNO COUNTY HUMAN SERVICES SYSTEM-DEPARTMENT OF COMMUNITY HEALTH-ENVIRONMENTAL HEALTH SYSTEM
 1221 Fulton Mall, Post Office Box 11867, Fresno, California 93775 (559) 445-3271

(one page per site)

Page 1 of 2

TYPE OF ACTION (Check one item only)

<input type="checkbox"/> 1. NEW SITE PERMIT	<input type="checkbox"/> 3. RENEWAL PERMIT	<input type="checkbox"/> 5. CHANGE OF INFORMATION (Specify change - local use only)	<input checked="" type="checkbox"/> 7. PERMANENTLY CLOSED SITE
<input type="checkbox"/> 2. AMENDED PERMIT	<input type="checkbox"/> 4. TEMPORARY SITE CLOSURE	<input type="checkbox"/> 6. TEMPORARY SITE CLOSURE	<input type="checkbox"/> 8. TANK REMOVED

400

I. FACILITY / SITE INFORMATION

BUSINESS NAME (Same as FACILITY NAME or DBA - Doing Business As) 3			FACILITY ID # 1		
BILL KERMOYAN FARMS			(EPA) CA0002332609		
NEAREST CROSS STREET 401			FACILITY OWNER TYPE		
KINGSCASTLE ROAD			<input type="checkbox"/> CORPORATION <input checked="" type="checkbox"/> INDIVIDUAL <input checked="" type="checkbox"/> PARTNERSHIP		
BUSINESS TYPE			<input type="checkbox"/> 4. LOCAL AGENCY/DISTRICT* <input type="checkbox"/> 5. COUNTY AGENCY* <input type="checkbox"/> 6. STATE AGENCY* <input type="checkbox"/> 7. FEDERAL AGENCY*		
<input type="checkbox"/> 1. GAS STATION <input type="checkbox"/> 2. DISTRIBUTOR <input checked="" type="checkbox"/> 3. FARM <input type="checkbox"/> 4. PROCESSOR <input type="checkbox"/> 5. COMMERCIAL <input type="checkbox"/> 6. OTHER			402		
TOTAL NUMBER OF TANKS REMAINING AT SITE 404	Is facility on Indian Reservation or trustlands? <input type="checkbox"/> Yes <input checked="" type="checkbox"/> No 405	*If owner of UST a public agency: name of supervisor of division, section or office which operates the UST. (This is the contact person for the tank records.) 901 S. ARMSTRONG AVE. (JOB-SITE) 406			

II. PROPERTY OWNER INFORMATION

PROPERTY OWNER NAME 407			PHONE 408		
BILL KERMOYAN			(559) 251-7312		
MAILING OR STREET ADDRESS 409					
4591 E. WILLOW AVE.					
CITY 410		STATE 411		ZIP CODE 412	
FRESNO		CA		93703	
PROPERTY OWNER TYPE 413					
<input type="checkbox"/> 1. CORPORATION <input checked="" type="checkbox"/> 2. INDIVIDUAL <input type="checkbox"/> 3. PARTNERSHIP <input type="checkbox"/> 4. LOCAL AGENCY / DISTRICT <input type="checkbox"/> 5. COUNTY AGENCY <input type="checkbox"/> 6. STATE AGENCY <input type="checkbox"/> 7. FEDERAL AGENCY					

III. TANK OWNER INFORMATION

TANK OWNER NAME 414			PHONE 415		
BILL KERMOYAN			(559) 251-7312		
MAILING OR STREET ADDRESS 416					
4591 E. WILLOW AVE.					
CITY 417		STATE 418		ZIP CODE 419	
FRESNO		CA		93703	
TANK OWNER TYPE 420					
<input type="checkbox"/> 1. CORPORATION <input checked="" type="checkbox"/> 2. INDIVIDUAL <input type="checkbox"/> 3. PARTNERSHIP <input type="checkbox"/> 4. LOCAL AGENCY / DISTRICT <input type="checkbox"/> 5. COUNTY AGENCY <input type="checkbox"/> 6. STATE AGENCY <input type="checkbox"/> 7. FEDERAL AGENCY					

IV. BOARD OF EQUALIZATION UST STORAGE FEE ACCOUNT NUMBER

TY (TK) HQ 4 4 -	Call (916) 322-9669 if questions arise 421
---------------------------------------	---------------------------------------------------

V. PETROLEUM UST FINANCIAL RESPONSIBILITY

INDICATE METHOD(S)			
<input checked="" type="checkbox"/> 1. SELF-INSURED	<input type="checkbox"/> 4. SURETY BOND	<input type="checkbox"/> 7. STATE FUND	<input type="checkbox"/> 10. LOCAL GOVT MECHANISM
<input type="checkbox"/> 2. GUARANTEE	<input type="checkbox"/> 5. LETTER OF CREDIT	<input type="checkbox"/> 8. STATE FUND & CFO LETTER	<input type="checkbox"/> 99. OTHER:
<input type="checkbox"/> 3. INSURANCE	<input type="checkbox"/> 6. EXEMPTION	<input type="checkbox"/> 9. STATE FUND & CD	422

VI. LEGAL NOTIFICATION AND MAILING ADDRESS

Check one box to indicate which address should be used for legal notifications and mailing. Legal notifications and mailings will be sent to the tank owner unless box 1 or 2 is checked.

<input type="checkbox"/> 1. FACILITY	<input type="checkbox"/> 2. PROPERTY OWNER	<input checked="" type="checkbox"/> 3. TANK OWNER 423
--------------------------------------	--------------------------------------------	--------------------------------------------------------------

VII. APPLICANT SIGNATURE

Certification: I certify that the information provided herein is true and accurate to the best of my knowledge.

SIGNATURE OF APPLICANT 425	DATE 10-19-2000	PHONE 425
Larry Stawik	CARE OF OWNER	233-7701
NAME OF APPLICANT (print) 426	TITLE OF APPLICANT 427	
Larry Stawik	CARE OF OWNER	
STATE UST FACILITY NUMBER (For local use only) 428	1998 UPGRADE CERTIFICATE NUMBER (For local use only) 429	

HSS-1016

UNDERGROUND STORAGE TANKS

TANK PAGE 1

UNIFIED PROGRAM CONSOLIDATED FORM

FRESNO COUNTY HUMAN SERVICES SYSTEM-DEPARTMENT OF COMMUNITY HEALTH-ENVIRONMENTAL HEALTH SYSTEM
1221 Fulton Mall, Post Office Box 11867, Fresno, California 93775 (559) 445-3271

(two pages per tank)

Page 2 of 5

TYPE OF ACTION (Check one item only)

1. NEW SITE PERMIT 4. AMENDED PERMIT 5. CHANGE OF INFORMATION 6. TEMPORARY SITE CLOSURE

3. RENEWAL PERMIT 7. PERMANENTLY CLOSED ON SITE

8. TANK REMOVED

(Specify reason - for local use only) _____ (Specify change - for local use only) _____

BUSINESS NAME (Same as FACILITY NAME or DBA - Doing Business As) BILL KERMOTAU FARM FACILITY ID # EPA CDE 002332609

LOCATION WITHIN SITE (Optional) 901 S. ARMSTRONG AVE FRESNO, CA 93727

I. TANK DESCRIPTION

TANK ID # <u>432</u>	TANK MANUFACTURER <u>UNKNOWN</u>	COMPARTMENTALIZED TANK <input type="checkbox"/> Yes <input checked="" type="checkbox"/> No
DATE INSTALLED (YEAR/MO) <u>15 YEARS AGO</u>	TANK CAPACITY IN GALLONS <u>2000</u>	NUMBER OF COMPARTMENTS <u>ONE</u>
ADDITIONAL DESCRIPTION (For local use only)		

II. TANK CONTENTS

TANK USE <u>439</u>	PETROLEUM TYPE	440
<input checked="" type="checkbox"/> 1. MOTOR VEHICLE FUEL (If marked, complete Petroleum Type)	<input checked="" type="checkbox"/> 1a. REGULAR UNLEADED <input type="checkbox"/> 2. LEADED	<input type="checkbox"/> 5. JET FUEL
<input type="checkbox"/> 2. NON-FUEL PETROLEUM	<input type="checkbox"/> 1b. PREMIUM UNLEADED <input type="checkbox"/> 3. DIESEL	<input type="checkbox"/> 6. AVIATION FUEL
<input type="checkbox"/> 3. CHEMICAL PRODUCT	<input type="checkbox"/> 1c. MIDGRADE UNLEADED <input type="checkbox"/> 4. GASOLIN	<input type="checkbox"/> 99. OTHER
<input type="checkbox"/> 4. HAZARDOUS WASTE (Includes Used Oil)	COMMON NAME (from Hazardous Materials Inventory page)	CAS # (from Hazardous Materials Inventory page)
<input type="checkbox"/> 95. UNKNOWN		

III. TANK CONSTRUCTION

TYPE OF TANK (Check one item only)	<input checked="" type="checkbox"/> 1. SINGLE WALL <input type="checkbox"/> 3. SINGLE WALL WITH EXTERIOR MEMBRANE LINER <input type="checkbox"/> 5. SINGLE WALL WITH INTERNAL BLADDER SYSTEM	443
	<input type="checkbox"/> 2. DOUBLE WALL <input type="checkbox"/> 4. SINGLE WALL IN A VAULT <input type="checkbox"/> 95. UNKNOWN	
		<input type="checkbox"/> 99. OTHER

TANK MATERIAL - primary tank (Check one item only)	<input checked="" type="checkbox"/> 1. BARE STEEL <input type="checkbox"/> 3. FIBERGLASS / PLASTIC <input type="checkbox"/> 5. CONCRETE <input type="checkbox"/> 95. UNKNOWN	444
	<input type="checkbox"/> 2. STAINLESS STEEL <input type="checkbox"/> 4. STEEL CLAD W/FIBERGLASS REINFORCED PLASTIC (FRP) <input type="checkbox"/> 8. FRP COMPATIBLE W/100% METHANOL <input type="checkbox"/> 99. OTHER	
TANK MATERIAL - secondary tank (Check one item only)	<input type="checkbox"/> 1. BARE STEEL <input type="checkbox"/> 3. FIBERGLASS / PLASTIC <input type="checkbox"/> 8. FRP COMPATIBLE W/100% METHANOL <input type="checkbox"/> 95. UNKNOWN	445
	<input type="checkbox"/> 2. STAINLESS STEEL <input type="checkbox"/> 4. STEEL CLAD W/FIBERGLASS REINFORCED PLASTIC (FRP) <input type="checkbox"/> 9. FRP NON-CORRODIBLE JACKET <input type="checkbox"/> 99. OTHER	
	<input type="checkbox"/> 5. CONCRETE <input type="checkbox"/> 10. COATED STEEL	

TANK INTERIOR LINING OR COATING (Check one item only)	<input type="checkbox"/> 1. RUBBER LINED <input type="checkbox"/> 3. EPOXY LINING <input checked="" type="checkbox"/> 6. UNLINED <input type="checkbox"/> 95. UNKNOWN	446
	<input type="checkbox"/> 2. ALKYD LINING <input type="checkbox"/> 4. PHENOLIC LINING <input type="checkbox"/> 99. OTHER	
OTHER CORROSION PROTECTION IF APPLICABLE (Check one item only)	<input checked="" type="checkbox"/> 1. MANUFACTURED CATHODIC PROTECTION <input type="checkbox"/> 3. FIBERGLASS REINFORCED PLASTIC <input type="checkbox"/> 95. UNKNOWN	448
	<input type="checkbox"/> 2. SACRIFICIAL ANODE <input type="checkbox"/> 4. IMPRESSED CURRENT <input type="checkbox"/> 99. OTHER	

SPILL AND OVERFILL (Check all that apply)	YEAR INSTALLED <u>450</u> TYPE (For local use only) <u>N/A</u>	OVERFILL PROTECTION EQUIPMENT: YEAR INSTALLED <u>452</u>
	<input type="checkbox"/> 1. SPILL CONTAINMENT <input type="checkbox"/> 1. ALARM <input type="checkbox"/> 3. FILL TUBE SHUT OFF VALVE	<u>N/A</u>
	<input type="checkbox"/> 2. DROP TUBE <input type="checkbox"/> 2. BALL FLOAT <input type="checkbox"/> 4. EXEMPT	<u>N/A</u>
	<input type="checkbox"/> 3. STRIKER PLATE	

IV. TANK LEAK DETECTION

IF SINGLE WALL TANK (Check all that apply):	453	IF DOUBLE WALL TANK OR TANK WITH BLADDER (Check one item only):	454
<input type="checkbox"/> 1. VISUAL (EXPOSED PORTION ONLY)	<input type="checkbox"/> 5. MANUAL TANK GAUGING (MTG)	<input type="checkbox"/> 1. VISUAL (SINGLE WALL IN VAULT ONLY)	
<input type="checkbox"/> 2. AUTOMATIC TANK GAUGING (ATG)	<input type="checkbox"/> 6. VADOSE ZONE	<input type="checkbox"/> 2. CONTINUOUS INTERSTITIAL MONITORING	
<input type="checkbox"/> 3. CONTINUOUS ATG	<input type="checkbox"/> 7. GROUNDWATER	<input type="checkbox"/> 3. MANUAL MONITORING	
<input type="checkbox"/> 4. STATISTICAL INVENTORY RECONCILIATION (SIR) + BIENNIAL TANK TESTING	<input checked="" type="checkbox"/> 8. TANK TESTING		
	<input checked="" type="checkbox"/> 99. OTHER <u>None</u>		

V. TANK CLOSURE INFORMATION / PERMANENT CLOSURE IN PLACE

ESTIMATED DATE LAST USED (YR/MO/DAY) <u>UNKNOWN</u>	455	ESTIMATED QUANTITY OF SUBSTANCE REMAINING <u>80</u> gallons	456	TANK FILLED WITH INERT MATERIAL? <input type="checkbox"/> Yes <input checked="" type="checkbox"/> No	457
-----------------------------------------------------	-----	-------------------------------------------------------------	-----	------------------------------------------------------------------------------------------------------	-----

HSS-1017

UNDERGROUND STORAGE TANK

UNIFIED PROGRAM CONSOLIDATED FORM

FRESNO COUNTY HUMAN SERVICES SYSTEM-DEPARTMENT OF COMMUNITY HEALTH-ENVIRONMENTAL HEALTH SYSTEM

VI. PIPING CONSTRUCTION (Check all that apply)

UNDERGROUND PIPING				ABOVEGROUND PIPING			
SYSTEM TYPE	<input checked="" type="checkbox"/> 1. PRESSURE	<input checked="" type="checkbox"/> 2. SUCTION	<input type="checkbox"/> 3. GRAVITY 458	<input type="checkbox"/> 1. PRESSURE	<input type="checkbox"/> 2. SUCTION	<input type="checkbox"/> 3. GRAVITY	459
CONSTRUCTION/ MANUFACTURER	<input checked="" type="checkbox"/> 1. SINGLE WALL	<input type="checkbox"/> 3. LINED TRENCH	<input type="checkbox"/> 99. OTHER 460	<input type="checkbox"/> 1. SINGLE WALL	<input type="checkbox"/> 95. UNKNOWN		462
	<input type="checkbox"/> 2. DOUBLE WALL	<input type="checkbox"/> 95. UNKNOWN		<input type="checkbox"/> 2. DOUBLE WALL	<input type="checkbox"/> 99. OTHER		
	MANUFACTURER 461			MANUFACTURER			463
MATERIALS AND CORROSION PROTECTION	<input checked="" type="checkbox"/> 1. BARE STEEL	<input type="checkbox"/> 6. FRP COMPATIBLE W/ 100% METHANOL		<input type="checkbox"/> 1. BARE STEEL	<input type="checkbox"/> 6. FRP COMPATIBLE W/ 100% METHANOL		
	<input type="checkbox"/> 2. STAINLESS STEEL	<input type="checkbox"/> 7. GALVANIZED STEEL		<input type="checkbox"/> 2. STAINLESS STEEL	<input type="checkbox"/> 7. GALVANIZED STEEL		
	<input type="checkbox"/> 3. PLASTIC COMPATIBLE WITH CONTENTS	<input type="checkbox"/> 95. UNKNOWN		<input type="checkbox"/> 3. PLASTIC COMPATIBLE WITH CONTENTS	<input type="checkbox"/> 8. FLEXIBLE (HDPE)	<input type="checkbox"/> 99. OTHER	
	<input type="checkbox"/> 4. FIBERGLASS	<input type="checkbox"/> 8. FLEXIBLE (HDPE)	<input type="checkbox"/> 99. OTHER	<input type="checkbox"/> 4. FIBERGLASS	<input type="checkbox"/> 9. CATHODIC PROTECTION		
	<input type="checkbox"/> 5. STEEL W/ COATING	<input type="checkbox"/> 9. CATHODIC PROTECTION	464	<input type="checkbox"/> 5. STEEL W/ COATING	<input type="checkbox"/> 95. UNKNOWN		465

VII. PIPING LEAK DETECTION (Check all that apply)

UNDERGROUND PIPING		ABOVEGROUND PIPING	
SINGLE WALL PIPING 466		SINGLE WALL PIPING 467	
PRESSURIZED PIPING (Check all that apply):		PRESSURIZED PIPING (Check all that apply):	
<input type="checkbox"/> 1. ELECTRONIC LINE LEAK DETECTOR 3.0 GPH TEST WITH AUTO PUMP SHUT OFF FOR LEAK, SYSTEM FAILURE, AND SYSTEM DISCONNECTION + AUDIBLE AND VISUAL ALARMS		<input type="checkbox"/> 1. ELECTRONIC LINE LEAK DETECTOR 3.0 GPH TEST WITH AUTO PUMP SHUT OFF FOR LEAK, SYSTEM FAILURE, AND SYSTEM DISCONNECTION + AUDIBLE AND VISUAL ALARMS	
<input type="checkbox"/> 2. MONTHLY 0.2 GPH TEST		<input type="checkbox"/> 2. MONTHLY 0.2 GPH TEST	
<input type="checkbox"/> 3. ANNUAL INTEGRITY TEST (0.1 GPH)		<input type="checkbox"/> 3. ANNUAL INTEGRITY TEST (0.1 GPH)	
CONVENTIONAL SUCTION SYSTEMS:		CONVENTIONAL SUCTION SYSTEMS (Check all that apply):	
<input type="checkbox"/> 5. DAILY VISUAL MONITORING OF PUMPING SYSTEM + TRIENNIAL PIPING INTEGRITY TEST (0.1 GPH)		<input type="checkbox"/> 5. DAILY VISUAL MONITORING OF PIPING AND PUMPING SYSTEM	
SAFE SUCTION SYSTEMS (NO VALVES IN BELOW GROUND PIPING):		SAFE SUCTION SYSTEMS (NO VALVES IN BELOW GROUND PIPING):	
<input type="checkbox"/> 7. SELF MONITORING		<input type="checkbox"/> 7. SELF MONITORING	
GRAVITY FLOW:		GRAVITY FLOW (Check all that apply):	
<input type="checkbox"/> 9. BIENNIAL INTEGRITY TEST (0.1 GPH)		<input type="checkbox"/> 8. DAILY VISUAL MONITORING	
No. N/A		<input type="checkbox"/> 9. BIENNIAL INTEGRITY TEST (0.1 GPH)	
SECONDARILY CONTAINED PIPING		SECONDARILY CONTAINED PIPING	
PRESSURIZED PIPING (Check all that apply):		PRESSURIZED PIPING (Check all that apply):	
<input type="checkbox"/> 10. CONTINUOUS TURBINE SUMP SENSOR WITH AUDIBLE AND VISUAL ALARMS AND (Check one)		<input type="checkbox"/> 10. CONTINUOUS TURBINE SUMP SENSOR WITH AUDIBLE AND VISUAL ALARMS AND (check one)	
<input type="checkbox"/> a. AUTO PUMP SHUT OFF WHEN A LEAK OCCURS		<input type="checkbox"/> a. AUTO PUMP SHUT OFF WHEN A LEAK OCCURS	
<input type="checkbox"/> b. AUTO PUMP SHUT OFF FOR LEAKS, SYSTEM FAILURE AND SYSTEM DISCONNECTION		<input type="checkbox"/> b. AUTO PUMP SHUT OFF FOR LEAKS, SYSTEM FAILURE AND SYSTEM DISCONNECTION	
<input type="checkbox"/> c. NO AUTO PUMP SHUT OFF		<input type="checkbox"/> c. NO AUTO PUMP SHUT OFF	
<input type="checkbox"/> 11. AUTOMATIC LINE LEAK DETECTOR (3.0 GPH TEST) WITH FLOW SHUT OFF OR RESTRICTION		<input type="checkbox"/> 11. AUTOMATIC LEAK DETECTOR	
<input type="checkbox"/> 12. ANNUAL INTEGRITY TEST (0.1 GPH)		<input type="checkbox"/> 12. ANNUAL INTEGRITY TEST (0.1 GPH)	
SUCTION/GRAVITY SYSTEM:		SUCTION/GRAVITY SYSTEM:	
<input type="checkbox"/> 13. CONTINUOUS SUMP SENSOR + AUDIBLE AND VISUAL ALARMS		<input type="checkbox"/> 13. CONTINUOUS SUMP SENSOR + AUDIBLE AND VISUAL ALARMS	
EMERGENCY GENERATORS ONLY (Check all that apply)		EMERGENCY GENERATORS ONLY (Check all that apply)	
<input type="checkbox"/> 14. CONTINUOUS SUMP SENSOR WITHOUT AUTO PUMP SHUT OFF + AUDIBLE AND VISUAL ALARMS		<input type="checkbox"/> 14. CONTINUOUS SUMP SENSOR WITHOUT AUTO PUMP SHUT OFF + AUDIBLE AND VISUAL ALARMS	
<input type="checkbox"/> 15. AUTOMATIC LINE LEAK DETECTOR (3.0 GPH TEST) WITHOUT FLOW SHUT OFF OR RESTRICTION		<input type="checkbox"/> 15. AUTOMATIC LINE LEAK DETECTOR (3.0 GPH TEST)	
<input type="checkbox"/> 16. ANNUAL INTEGRITY TEST (0.1 GPH)		<input type="checkbox"/> 16. ANNUAL INTEGRITY TEST (0.1 GPH)	
<input type="checkbox"/> 17. DAILY VISUAL CHECK		<input type="checkbox"/> 17. DAILY VISUAL CHECK	

VIII. DISPENSER CONTAINMENT

DISPENSER CONTAINMENT	<input type="checkbox"/> 1. FLOAT MECHANISM THAT SHUTS OFF SHEAR VALVE	<input type="checkbox"/> 4. DAILY VISUAL CHECK
DATE INSTALLED 468	<input type="checkbox"/> 2. CONTINUOUS DISPENSER PAN SENSOR + AUDIBLE AND VISUAL ALARMS	<input type="checkbox"/> 5. TRENCH LINER / MONITORING
N/A	<input type="checkbox"/> 3. CONTINUOUS DISPENSER PAN SENSOR WITH AUTO SHUT OFF FOR DISPENSER + AUDIBLE AND VISUAL ALARMS	<input checked="" type="checkbox"/> 6. NONE 469

IX. OWNER/OPERATOR SIGNATURE

I certify that the information provided herein is true and accurate to the best of my knowledge.			
SIGNATURE OF OWNER/OPERATOR	DATE		
Larry Stank	10-19-2000		470
NAME OF OWNER/OPERATOR (Print)	TITLE OF OWNER/OPERATOR		472
Larry Stank	CARE OF OWNER		

Permit Number (For local use only) 473	Permit Approved (For local use only)	474	Permit Expiration Date (For local use only) 475
----------------------------------------	--------------------------------------	-----	-------------------------------------------------

UNDERGROUND STORAGE TANKS

TANK PAGE 1

UNIFIED PROGRAM CONSOLIDATED FORM

FRESNO COUNTY HUMAN SERVICES SYSTEM-DEPARTMENT OF COMMUNITY HEALTH-ENVIRONMENTAL HEALTH SYSTEM
1221 Fulton Mall, Post Office Box 11867, Fresno, California 93775 (559) 445-3271

(two pages per tank)

Page 4 of 5

TYPE OF ACTION (Check one item only)

1. NEW SITE PERMIT 4. AMENDED PERMIT 5. CHANGE OF INFORMATION) 6. TEMPORARY SITE CLOSURE

3. RENEWAL PERMIT (Specify reason - for local use only) (Specify change - for local use only) 7. PERMANENTLY CLOSED ON SITE

8. TANK REMOVED 430

BUSINESS NAME (Same as FACILITY NAME or DBA - Doing Business As) 3 FACILITY ID # 1

BILL KERMOTAU FARMS EPA CA0002332609

LOCATION WITHIN SITE (Optional) 431

901 S. ARMSTRONG AVE FRESNO, CA 93722

I. TANK DESCRIPTION

TANK ID # 432 TANK MANUFACTURER 433 COMPARTMENTALIZED TANK Yes No 434
UNKNOWN UNKNOWN If "Yes", complete one page for each compartment.

DATE INSTALLED (YEAR/MO) 435 TANK CAPACITY IN GALLONS 436 NUMBER OF COMPARTMENTS 437

15 YEARS AGO 2000 ONE

ADDITIONAL DESCRIPTION (For local use only) 438

II. TANK CONTENTS

TANK USE 439 PETROLEUM TYPE 440

1. MOTOR VEHICLE FUEL (If marked, complete Petroleum Type) 1a. REGULAR UNLEADED 2. LEADED 5. JET FUEL

2. NON-FUEL PETROLEUM 1b. PREMIUM UNLEADED 3. DIESEL 6. AVIATION FUEL

3. CHEMICAL PRODUCT 1c. MIDGRADE UNLEADED 4. GASOHOL 99. OTHER

4. HAZARDOUS WASTE (Includes Used Oil) COMMON NAME (from Hazardous Materials Inventory page) 441 CAS # (from Hazardous Materials Inventory page) 442

95. UNKNOWN

III. TANK CONSTRUCTION

TYPE OF TANK (Check one item only)

1. SINGLE WALL 3. SINGLE WALL WITH EXTERIOR MEMBRANE LINER 5. SINGLE WALL WITH INTERNAL BLADDER SYSTEM 443

2. DOUBLE WALL 4. SINGLE WALL IN A VAULT 95. UNKNOWN

99. OTHER

TANK MATERIAL - primary tank (Check one item only)

1. BARE STEEL 3. FIBERGLASS / PLASTIC 5. CONCRETE 95. UNKNOWN 444

2. STAINLESS STEEL 4. STEEL CLAD W/FIBERGLASS REINFORCED PLASTIC (FRP) 8. FRP COMPATIBLE W/100% METHANOL 99. OTHER

TANK MATERIAL - secondary tank (Check one item only)

1. BARE STEEL 3. FIBERGLASS / PLASTIC 8. FRP COMPATIBLE W/100% METHANOL 95. UNKNOWN 445

2. STAINLESS STEEL 4. STEEL CLAD W/FIBERGLASS REINFORCED PLASTIC (FRP) 9. FRP NON-CORRODIBLE JACKET 99. OTHER

5. CONCRETE 10. COATED STEEL

TANK INTERIOR LINING OR COATING (Check one item only)

1. RUBBER LINED 3. EPOXY LINING 5. GLASS LINING 95. UNKNOWN 446 DATE INSTALLED 447

2. ALKYD LINING 4. PHENOLIC LINING 6. UNLINED 99. OTHER

OTHER CORROSION PROTECTION IF APPLICABLE (Check one item only)

1. MANUFACTURED CATHODIC PROTECTION 3. FIBERGLASS REINFORCED PLASTIC 95. UNKNOWN 448 DATE INSTALLED 449

2. SACRIFICIAL ANODE 4. IMPRESSED CURRENT 99. OTHER

SPILL AND OVERFILL (Check all that apply)

YEAR INSTALLED 450 TYPE (For local use only) 451 OVERFILL PROTECTION EQUIPMENT: YEAR INSTALLED 452

1. SPILL CONTAINMENT N/A 1. ALARM N/A 3. FILL TUBE SHUT OFF VALVE N/A

2. DROP TUBE 2. BALL FLOAT 4. EXEMPT

3. STRIKER PLATE

IV. TANK LEAK DETECTION

IF SINGLE WALL TANK (Check all that apply): 453

1. VISUAL (EXPOSED PORTION ONLY) 5. MANUAL TANK GAUGING (MTG)

2. AUTOMATIC TANK GAUGING (ATG) 6. VADOSE ZONE

3. CONTINUOUS ATG 7. GROUNDWATER

4. STATISTICAL INVENTORY RECONCILIATION (SIR) + BIENNIAL TANK TESTING 8. TANK TESTING

9. OTHER NONE

IF DOUBLE WALL TANK OR TANK WITH BLADDER (Check one item only): 454

1. VISUAL (SINGLE WALL IN VAULT ONLY)

2. CONTINUOUS INTERSTITIAL MONITORING

3. MANUAL MONITORING

V. TANK CLOSURE INFORMATION / PERMANENT CLOSURE IN PLACE

ESTIMATED DATE LAST USED (YR/MO/DAY) 455 ESTIMATED QUANTITY OF SUBSTANCE REMAINING 456 TANK FILLED WITH INERT MATERIAL? 457

UNKNOWN 80 gallons Yes No

HSS-1017

UNDERGROUND STORAGE TANK

UNIFIED PROGRAM CONSOLIDATED FORM

TANK PAGE 2

FRESNO COUNTY HUMAN SERVICES SYSTEM-DEPARTMENT OF COMMUNITY HEALTH-ENVIRONMENTAL HEALTH SYSTEM

Page 5 of 5

VI. PIPING CONSTRUCTION (Check all that apply):

UNDERGROUND PIPING				ABOVEGROUND PIPING			
SYSTEM TYPE	<input checked="" type="checkbox"/> 1. PRESSURE	<input checked="" type="checkbox"/> 2. SUCTION	<input type="checkbox"/> 3. GRAVITY		<input type="checkbox"/> 1. PRESSURE	<input type="checkbox"/> 2. SUCTION	<input type="checkbox"/> 3. GRAVITY
			458				459
CONSTRUCTION	<input checked="" type="checkbox"/> SINGLE WALL	<input type="checkbox"/> 3. LINED TRENCH	<input type="checkbox"/> 99. OTHER		<input type="checkbox"/> 1. SINGLE WALL	<input type="checkbox"/> 95. UNKNOWN	
MANUFACTURER	<input type="checkbox"/> 2. DOUBLE WALL	<input type="checkbox"/> 95. UNKNOWN			<input type="checkbox"/> 2. DOUBLE WALL	<input type="checkbox"/> 99. OTHER	
			460				462
	MANUFACTURER 461				MANUFACTURER 463		
MATERIALS AND CORROSION PROTECTION	<input checked="" type="checkbox"/> 1. BARE STEEL	<input type="checkbox"/> 6. FRP COMPATIBLE W/ 100% METHANOL			<input type="checkbox"/> 1. BARE STEEL	<input type="checkbox"/> 6. FRP COMPATIBLE W/ 100% METHANOL	
	<input type="checkbox"/> 2. STAINLESS STEEL	<input type="checkbox"/> 7. GALVANIZED STEEL			<input type="checkbox"/> 2. STAINLESS STEEL	<input type="checkbox"/> 7. GALVANIZED STEEL	
	<input type="checkbox"/> 3. PLASTIC COMPATIBLE WITH CONTENTS	<input type="checkbox"/> 95. UNKNOWN			<input type="checkbox"/> 3. PLASTIC COMPATIBLE WITH CONTENTS	<input type="checkbox"/> 8. FLEXIBLE (HDPE)	<input type="checkbox"/> 99. OTHER
	<input type="checkbox"/> 4. FIBERGLASS	<input type="checkbox"/> 8. FLEXIBLE (HDPE)	<input type="checkbox"/> 99. OTHER		<input type="checkbox"/> 4. FIBERGLASS	<input type="checkbox"/> 9. CATHODIC PROTECTION	
	<input type="checkbox"/> 5. STEEL W/ COATING	<input type="checkbox"/> 9. CATHODIC PROTECTION	464		<input type="checkbox"/> 5. STEEL W/ COATING	<input type="checkbox"/> 95. UNKNOWN	465

VII. PIPING LEAK DETECTION (Check all that apply):

UNDERGROUND PIPING		ABOVEGROUND PIPING	
SINGLE WALL PIPING		SINGLE WALL PIPING	
466		467	
PRESSURIZED PIPING (Check all that apply):		PRESSURIZED PIPING (Check all that apply):	
<input type="checkbox"/> 1. ELECTRONIC LINE LEAK DETECTOR 3.0 GPH TEST <u>WITH</u> AUTO PUMP SHUT OFF FOR LEAK, SYSTEM FAILURE, AND SYSTEM DISCONNECTION + AUDIBLE AND VISUAL ALARMS		<input type="checkbox"/> 1. ELECTRONIC LINE LEAK DETECTOR 3.0 GPH TEST <u>WITH</u> AUTO PUMP SHUT OFF FOR LEAK, SYSTEM FAILURE, AND SYSTEM DISCONNECTION + AUDIBLE AND VISUAL ALARMS	
<input type="checkbox"/> 2. MONTHLY 0.2 GPH TEST		<input type="checkbox"/> 2. MONTHLY 0.2 GPH TEST	
<input type="checkbox"/> 3. ANNUAL INTEGRITY TEST (0.1 GPH)		<input type="checkbox"/> 3. ANNUAL INTEGRITY TEST (0.1 GPH)	
CONVENTIONAL SUCTION SYSTEMS:		CONVENTIONAL SUCTION SYSTEMS (Check all that apply):	
<input type="checkbox"/> 5. DAILY VISUAL MONITORING OF PUMPING SYSTEM + TRIENNIAL PIPING INTEGRITY TEST (0.1 GPH)		<input type="checkbox"/> 5. DAILY VISUAL MONITORING OF PIPING AND PUMPING SYSTEM	
SAFE SUCTION SYSTEMS (NO VALVES IN BELOW GROUND PIPING):		SAFE SUCTION SYSTEMS (NO VALVES IN BELOW GROUND PIPING):	
<input type="checkbox"/> 7. SELF MONITORING		<input type="checkbox"/> 7. SELF MONITORING	
GRAVITY FLOW:		GRAVITY FLOW (Check all that apply):	
<input type="checkbox"/> 9. BIENNIAL INTEGRITY TEST (0.1 GPH)		<input type="checkbox"/> 8. DAILY VISUAL MONITORING	
<input checked="" type="checkbox"/> 10. N/A		<input type="checkbox"/> 9. BIENNIAL INTEGRITY TEST (0.1 GPH)	
SECONDARILY CONTAINED PIPING		SECONDARILY CONTAINED PIPING	
PRESSURIZED PIPING (Check all that apply):		PRESSURIZED PIPING (Check all that apply):	
<input type="checkbox"/> 10. CONTINUOUS TURBINE SUMP SENSOR <u>WITH</u> AUDIBLE AND VISUAL ALARMS AND (Check one)		<input type="checkbox"/> 10. CONTINUOUS TURBINE SUMP SENSOR <u>WITH</u> AUDIBLE AND VISUAL ALARMS AND (check one)	
<input type="checkbox"/> a. AUTO PUMP SHUT OFF WHEN A LEAK OCCURS		<input type="checkbox"/> a. AUTO PUMP SHUT OFF WHEN A LEAK OCCURS	
<input type="checkbox"/> b. AUTO PUMP SHUT OFF FOR LEAKS, SYSTEM FAILURE AND SYSTEM DISCONNECTION		<input type="checkbox"/> b. AUTO PUMP SHUT OFF FOR LEAKS, SYSTEM FAILURE AND SYSTEM DISCONNECTION	
<input type="checkbox"/> c. NO AUTO PUMP SHUT OFF		<input type="checkbox"/> c. NO AUTO PUMP SHUT OFF	
<input type="checkbox"/> 11. AUTOMATIC LINE LEAK DETECTOR (3.0 GPH TEST) <u>WITH</u> FLOW SHUT OFF OR RESTRICTION		<input type="checkbox"/> 11. AUTOMATIC LEAK DETECTOR	
<input type="checkbox"/> 12. ANNUAL INTEGRITY TEST (0.1 GPH)		<input type="checkbox"/> 12. ANNUAL INTEGRITY TEST (0.1 GPH)	
SUCTION/GRAVITY SYSTEM:		SUCTION/GRAVITY SYSTEM:	
<input type="checkbox"/> 13. CONTINUOUS SUMP SENSOR + AUDIBLE AND VISUAL ALARMS		<input type="checkbox"/> 13. CONTINUOUS SUMP SENSOR + AUDIBLE AND VISUAL ALARMS	
EMERGENCY GENERATORS ONLY (Check all that apply)		EMERGENCY GENERATORS ONLY (Check all that apply)	
<input type="checkbox"/> 14. CONTINUOUS SUMP SENSOR <u>WITHOUT</u> AUTO PUMP SHUT OFF + AUDIBLE AND VISUAL ALARMS		<input type="checkbox"/> 14. CONTINUOUS SUMP SENSOR <u>WITHOUT</u> AUTO PUMP SHUT OFF + AUDIBLE AND VISUAL ALARMS	
<input type="checkbox"/> 15. AUTOMATIC LINE LEAK DETECTOR (3.0 GPH TEST) <u>WITHOUT</u> FLOW SHUT OFF OR RESTRICTION		<input type="checkbox"/> 15. AUTOMATIC LINE LEAK DETECTOR (3.0 GPH TEST)	
<input type="checkbox"/> 16. ANNUAL INTEGRITY TEST (0.1 GPH)		<input type="checkbox"/> 16. ANNUAL INTEGRITY TEST (0.1 GPH)	
<input type="checkbox"/> 17. DAILY VISUAL CHECK		<input type="checkbox"/> 17. DAILY VISUAL CHECK	

VIII. DISPENSER CONTAINMENT

DISPENSER CONTAINMENT	<input type="checkbox"/> 1. FLOAT MECHANISM THAT SHUTS OFF SHEAR VALVE		<input type="checkbox"/> 4. DAILY VISUAL CHECK
DATE INSTALLED	<input type="checkbox"/> 2. CONTINUOUS DISPENSER PAN SENSOR + AUDIBLE AND VISUAL ALARMS		<input type="checkbox"/> 5. TRENCH LINER / MONITORING
<u>N/A</u>	<input type="checkbox"/> 3. CONTINUOUS DISPENSER PAN SENSOR <u>WITH</u> AUTO SHUT OFF FOR DISPENSER + AUDIBLE AND VISUAL ALARMS		<input checked="" type="checkbox"/> 6. NONE
			469

IX. OWNER/OPERATOR SIGNATURE

I certify that the information provided herein is true and accurate to the best of my knowledge.			
SIGNATURE OF OWNER/OPERATOR	DATE		
<u>Larry Stank</u>	<u>10-19-2000</u>		470
NAME OF OWNER/OPERATOR (print)	TITLE OF OWNER/OPERATOR		
<u>LARRY STANK</u>	<u>CARE OF OWNER</u>		472

Permit Number (For local use only)	473	Permit Approved (For local use only)	474
		Permit Expiration Date (For local use only)	475

HSS-1018

10:30-
11:15

UNDERGROUND STORAGE TANK ABANDONMENT INSPECTION REPORT

FRESNO COUNTY COMMUNITY HEALTH DEPARTMENT-ENVIRONMENTAL HEALTH SYSTEM
Post Office Box 11867, Fresno, California 93775
1221 Fulton Mall--(209)445-3271

Site Information		Date	10/19/00	
Facility	Bill Kernmoyan Farm		PR#	C.T. 14.04
Address	901 S. Armstrong	City	Fresno	Zip 93703

Tank Information	Gas Diesel	Abandonment in place	Removal <input checked="" type="checkbox"/>
Tank#/size:	1. 6528 2K 2. 6529 2K 3. / 4. / 5. / 6. /		

Inspection Information	Y/N	Inspection Information	Y/N
Tank(s) completely emptied	Y	Groundwater/Product in excavation(circle one)	N/A
Tank(s) cleaned and waste manifested	Y	Approved abandonment in place	N/A
Tank(s) properly purged/LEL below 5% <i>0% LEL</i>	Y	A & B forms completed and submitted	Y
All piping removed	Y	Samples taken by: <i>BSK</i>	

Soil discoloration and its location(s): *No odors noted - Sandy soil*

Tank condition(describe): *No holes observed.*

Notes: *Tanks are going to Commercial tanks rather than Brund's.*

Plot Key

X = Sample location
 T_x = Tank number
 S_y = Sample number
 D' = Depth below grade(ft)

Note the depth of sample. eg.: S₁-D'

Analysis/Sample numbers

TPH Gas & BTXE/ *MTBE S₂*

TPH Diesel/ *S₁*

EPA 418.1/

Other:

Notes: TPH by DHS-GC/FID(LUFT), BTXE by 8020

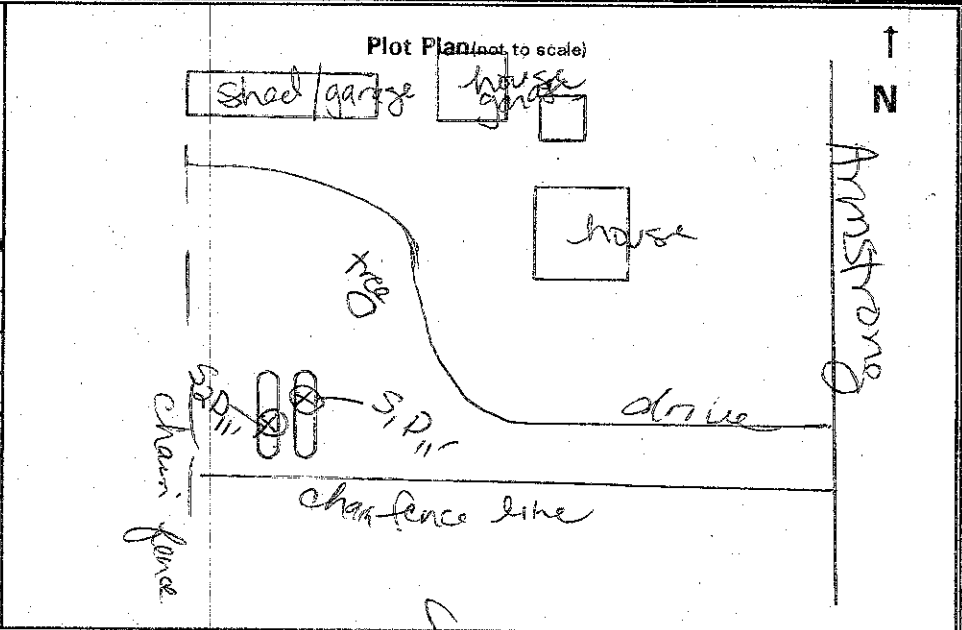

Risa Smart
Analyst Signature

[Signature]
Owner/Representative Signature, Title

CONTRACTOR CERTIFIES PROPER DECONTAMINATION OF TANKS:

[Signature]



OIL
**CONSERVATION
 SERVICE
 INC.**
 CONSERVATION
 THRU
 RECYCLING

2277

ENVIRONMENTAL SERVICES

3256 N. MARKS AVE.
 FRESNO, CA 93722-4919
 (559) 485-5495
 FAX (559) 485-5497

ENVIRONMENTAL PROTECTION AGENCY
 I.D. NO. CAD 980 673 842

DEPT. OF HEALTH SERVICES
 HAZARDOUS WASTE HAULER
 REG. NO. 1943

TANK TEST CERTIFICATION

Date: 10/19/00 Job No.: _____ Tank No.: 6529 Tank Size: 2000
 Manifest No.: 99688368 Invoice No.: 23883
 Prod. Unl. Gas
 Held: Lead Gas
 Diesel
 Waste Oil
 Other _____

EPA ID No.: CAE 002 332 609
 Generator: Bill Kerman
 Address: 4581 E. Wilson

Phone: _____
 City: Fresno Zip: 93703

Client: Strunk Tractor
 Address: 3275 N. Setail

Phone: 59-233-1101
 City: Geneva Zip: 93657

Test No. <u>1</u>	Time: <u>9:00 AM</u>	LEL: <u>30</u> %	Initial: <u>AR</u>
Test No. <u>2</u>	Time: <u>10:25</u>	LEL: <u>0</u> %	Initial: <u>AR</u>
Test No. <u>3</u>	Time: _____	LEL: _____ %	Initial: _____
Test No. <u>4</u>	Time: _____	LEL: _____ %	Initial: _____
Test No. <u>5</u>	Time: _____	LEL: _____ %	Initial: _____

O.C.S. Inc. certifies that at the time that this tank was tested by us it was free of flammable vapors. It may not remain vapor free. Treat this container with extreme caution, it may contain explosive gases.

DO NOT EXPOSE THIS CONTAINER TO FLAMES, SPARKS OR EXCESSIVE HEAT.

DO NOT CUT OR WELD ON THIS TANK.

Generator's Signature: Larry Strunk CARE OF OWNER
 Contractor's Signature: Larry Strunk
 County of: Fresno
 County Inspector's Signature: Lisa Smith



OIL
**CONSERVATION
 SERVICE
 INC.**
 CONSERVATION
 THRU
 RECYCLING

2274

ENVIRONMENTAL SERVICES
 3256 N. MARKS AVE.
 FRESNO, CA 93722-4919
 (559) 485-5495

FAX (559) 485-5497
 ENVIRONMENTAL PROTECTION AGENCY
 I.D. NO. CAD 980 673 842

DEPT. OF HEALTH SERVICES
 HAZARDOUS WASTE HAULER
 REG. NO. 1943

TANK TEST CERTIFICATION

Date: 10/19/00 Job No.: _____ Tank No.: 6528 Tank Size: 2000
 Manifest No.: 99688308 Invoice No.: 23883 Prod. Unl. Gas
 Held: Lead Gas
 Diesel
 Waste Oil
 Other _____

EPA ID No.: _____
 Generator: Bill Kermoyan
 Address: 4581 E. Willow

Phone: _____
 City: Fresno Zip: 93703

Client: Strunk Ironing
 Address: 3275 N. Bethel

Phone: 559-233-1101
 City: Sanger Zip: 93057

Test No. <u>1</u>	Time: <u>8:30 am</u>	LEL: <u>40</u> %	Initial: <u>AR</u>
Test No. <u>2</u>	Time: <u>10:30</u>	LEL: <u>0</u> %	Initial: <u>AR</u>
Test No. <u>3</u>	Time: _____	LEL: _____ %	Initial: _____
Test No. <u>4</u>	Time: _____	LEL: _____ %	Initial: _____
Test No. <u>5</u>	Time: _____	LEL: _____ %	Initial: _____

O.C.S. Inc. certifies that at the time that this tank was tested by us it was free of flammable vapors. It may not remain vapor free. Treat this container with extreme caution, it may contain explosive gases.

DO NOT EXPOSE THIS CONTAINER TO FLAMES, SPARKS OR EXCESSIVE HEAT.

DO NOT CUT OR WELD ON THIS TANK.

Generator's Signature: Larry Strunk CARE OF OWNER
 Contractor's Signature: Larry Strunk
 County of: Fresno
 County Inspector's Signature: Lisa Smart



**Human Services System
Department Of Community Health
ENVIRONMENTAL HEALTH APPLICATION**
P O Box 11800, Fresno CA 93775-1800
1221 Fulton Mall -- ☎ 559 445-3357

PLEASE PRINT OR TYPE

Business Name Bill Kermoyan Farms
 Inspection Site Address 901 S. Armstrong
Fresno, CA 93727
 Date of Business Commencement _____ Business Telephone _____
 Billing Address Bill Kermoyan
4581 E. Weldon
Fresno, CA 93703
 Business Owner Bill Kermoyan
 Owner Address same as billing
 Telephone 251-7312

The Applicant hereby agrees to abide by all applicable Federal, State, and Fresno County statutes, laws, regulations, and the Fresno County Charter Ordinances and to pay all applicable Fresno County Environmental Health Permit and Inspection Fees, and late penalties, if any, which apply to the Permit which is being applied for here. PENALTIES FOR LATE PAYMENT ARE ASSESSED AT 10% PER MONTH OR FRACTION THEREOF. Notify Environmental Health of any change in the type of business activity, name, billing address, or ownership by calling 445-3357. Failure to notify Environmental Health may result in late penalties, Permit denial or revocation, and business closure. PERMITS AND FEES ARE NOT TRANSFERABLE.

Owner / Authorized Representative _____ Title _____ Date _____
 - DO NOT WRITE BELOW THIS LINE -

Record ID#	EE#	PE#	Fee/Activity Description	Billing Code	Fee
	<u>0274</u>	<u>6302</u>	<u>UST Removal</u>		<u>316.00</u>
		<u>6502</u>	<u>State Oversight Surcharge</u>		<u>10.00</u>
		<u>6502</u>	<u>State Ust Surcharge x 2</u>		<u>16.00</u>

Penalty Calculation: _____
 TOTAL AMOUNT DUE 342.00

RETURN TO: L. Smoot Date Left/Mailed/Taken In: 10-17-06 Taken In By: Hye

New Business Ownership Change Business Name Change Billing Address Change Other
 Close (inactive) Close (delete) Closure Date _____ Site Correction/Change Activity Change
 Comments _____

Business Name Bill Kermoyan Farms Owner Bill Kermoyan
 Inspection Site 901 S. Armstrong CT# 14.04 City Code 16
 FA# 0274621 Approved By: Lisa Smoot EE# 0274 Date 10/19/00
 Supervisor Review [Signature] Envision updated by [Signature] Date 12/18/00

Business Office Use
Paid 10/17/00
 #15556
 #15557
 #316.00
 #26.00

Envision Clerical Use
A/R #0017652

THURS.
10:30 AM.
10/19/2000

UNDERGROUND STORAGE TANK PERMIT APPLICATION
 FRESNO COUNTY DEPARTMENT OF COMMUNITY HEALTH
 ENVIRONMENTAL HEALTH SYSTEM
 P.O. BOX 11867
 FRESNO, CA. 93775 (559) 445-3271

ABANDONMENT/REMOVAL ABANDONMENT IN PLACE NEW CONSTRUCTION REPAIR

FACILITY INFORMATION

Facility Name BILL KERMOYAN FARM Facility Phone (559) 251-7312 Job Phone 978-3512
 Address 901 S. ARMSTRONG AVE City FRESNO State CA Zip 93727
 Tank Owner BILL KERMOYAN Phone (559) 251-7312
 Address 4581 E. WOODROW AVE City FRESNO State CA Zip 93703

CONTRACTOR INFORMATION	TANK CLEANER/TRANSPORTER	CONSULTANT INFORMATION
Company <u>STARBUCK EXCAVATION, INC.</u>	Company <u>OCS, INC.</u>	Company <u>BSK + ASSOCIATES</u>
Address <u>5408 E. JOSEPH AVE.</u>	Address <u>3256 W. MARSH AVE</u>	Address <u>567 W. SHAW AVE. SUITE C</u>
City <u>FRESNO, CA.</u> Zip <u>93725</u>	City <u>FRESNO, CA.</u> Zip <u>93722</u>	City <u>FRESNO, CA.</u> Zip <u>93704</u>
Phone <u>(559) 227-8537</u>	Phone <u>(559) 485-5495</u>	Phone <u>(559) 497-2000</u>
Contractor Class <u>A Haz</u>	Waste Transporter ID No. <u>1943</u>	Registration Type <u>490492</u>
License No. <u>S03776</u>	Tank Destination <u>BROWNS SPRINGS</u>	License No. <u>N/A</u>
Site Contact Person: <u>JIM WILLIAMS</u>	Rinsate Manifested <input checked="" type="checkbox"/> Tank Manifested <u>NO</u>	

TANK INFORMATION

PERMIT #	SIZE	PRODUCT	AGE OF TANK	PREVIOUSLY STORED MATERIAL
<u>6528</u>	<u>2000</u>	<u>GASOLINE</u>	<u>15</u>	<u>GASOLINE</u>
<u>6529</u>	<u>2000</u>	<u>DIESEL</u>	<u>15</u>	<u>DIESEL</u>

DESCRIBE WORK TO BE PERFORMED

REMOVE TANKS AND PIPING AS PER F.C.E.H.D. SPECIFICATIONS, INCLUDING BACK-FILL

OFFICIAL USE ONLY

10/17/00 Receipt # 79368

PR#	CT <u>14.04</u>	APN	Fee \$ <u>34200</u>	Application Date <u>10-17-00</u>
-----	-----------------	-----	---------------------	----------------------------------

NOTE: Permit expires ninety (90) days after the application date. The applicant has received, understands, and will comply with the attached conditions of this permit and any other State and local regulations. Permit Conditions provided State Permit Application (forms A, B, C) provided
 Grading Permit confirmation Abandonment in place hand out provided OSHA Excavation Permit on file

Harry Yee
 APPROVED BY

JIM WILLIAMS
 APPLICANT NAME (PRINT)

(MURK/LICENS)
 APPLICANT SIGNATURE / TITLE

TO:

COUNTY OF FRESNO

DEPARTMENT OF HEALTH
UNDERGROUND STORAGE TANK PROGRAM
P.O. Box 11867
FRESNO, CALIFORNIA 93775

GRADING PERMIT STATUS IN CONJUNCTION WITH THE REMOVAL OF UNDERGROUND PETROLEUM STORAGE TANKS

This form is to provide the County of Fresno with information regarding the grading (or excavation/compaction) permit status relative to the proposed **removal of underground petroleum storage tanks** at the following site:

This form must be presented to Fresno County Environmental Health System **prior to** obtaining an underground storage tank abandonment permit.

Address: 901 S. ARMSTRONG

City/County: _____

Nearest Cross Street or Road: _____

A grading permit was issued on 10/6/00 for this site

A grading permit **is not required** by this jurisdiction for excavation and or backfilling in conjunction with the removal of underground storage tanks at this site.

Comments: 00-7942

CITY/COUNTY OF

JOHN SLATER

Printed name of official

498-1375

Phone number

[Signature]

Signature of official

10-6-00

Date

U. MRS.
10:30 AM.
10/19/2000

1404

COMMERCIAL TANK

UNDERGROUND STORAGE TANK PERMIT APPLICATION
FRESNO COUNTY DEPARTMENT OF COMMUNITY HEALTH
ENVIRONMENTAL HEALTH SYSTEM
 P.O. BOX 11867
 FRESNO, CA. 93775 (559) 445-3271

RECEIVED

MAR 19 2001

ABANDONMENT/REMOVAL ABANDONMENT IN PLACE NEW CONSTRUCTION REPAIR

Department of Community Health
 Environmental Health System

FACILITY INFORMATION

Facility Name BILL KERMOYAN FARM Facility Phone (559) 251-7312 Job Phone 978-3512
 Address 901 S. ARMSTRONG AVE City FRESNO State CA Zip 93727
 Tank Owner BILL KERMOYAN Phone (559) 251-7312
 Address 4581 E. WOODROW AVE City FRESNO State CA Zip 93703

CONTRACTOR INFORMATION	TANK CLEANER/TRANSPORTER	CONSULTANT INFORMATION
Company <u>STARBUCKS EXCAVATION, LLC</u>	Company <u>OCS, LLC</u>	Company <u>BSK + ASSOCIATES</u>
Address <u>5408 E. JOHNSON AVE.</u>	Address <u>3256 N. MARSH AVE</u>	Address <u>367 W. SHAW AVE. SUITE C</u>
City <u>FRESNO, CA</u> Zip <u>93725</u>	City <u>FRESNO, CA</u> Zip <u>93722</u>	City <u>FRESNO, CA</u> Zip <u>93704</u>
Phone <u>(559) 227-0537</u>	Phone <u>(559) 465-5495</u>	Phone <u>(559) 497-2000</u>
Contractor Class <u>A Haz</u>	Waste Transporter ID No. <u>1943</u>	Registration Type <u>490492</u>
License No. <u>803776</u>	Tank Destination <u>COMMERCIAL TANK</u>	License No. <u>N/A</u>
Site Contact Person: <u>JIM WILLIAMS</u>	Rinsate Manifested <input checked="" type="checkbox"/> Tank Manifested <u>NO</u>	

TANK INFORMATION

PERMIT #	SIZE	PRODUCT	AGE OF TANK	PREVIOUSLY STORED MATERIAL
<u>6528</u>	<u>2000</u>	<u>GASOLINE</u>	<u>15</u>	<u>GASOLINE</u>
<u>6529</u>	<u>2000</u>	<u>DIESEL</u>	<u>15</u>	<u>DIESEL</u>

DESCRIBE WORK TO BE PERFORMED

REMOVE TANKS AND PIPING AS PER F.C.E.H.D. SPECIFICATIONS, ILLUMINATE BACK-FILL

OFFICIAL USE ONLY

10/17/00 Receipt # 79268

PR#	CT <u>14.04</u>	APN	Fee \$ <u>34200</u>	Application Date <u>10-17-00</u>
-----	-----------------	-----	---------------------	----------------------------------

NOTE: Permit expires ninety (90) days after the application date. The applicant has received, understands, and will comply with the attached conditions of this permit and any other State and local regulations. Permit Conditions provided State Permit Application (forms A, B, C) provided Grading Permit confirmation Abandonment in place hand out provided OSHA Excavation Permit on file

APPROVED BY HARRY ZEE

APPLICANT NAME (PRINT) JIM WILLIAMS

APPLICANT SIGNATURE / TITLE (Signature) (Manager/Licensee)

STATE OF CALIFORNIA

WATER RESOURCES CONTROL BOARD



FORM 'A': SITE

UNDERGROUND STORAGE TANK PROGRAM FACILITY/SITE, INFORMATION and/or PERMIT APPLICATION

COMPLETE THIS FORM FOR EACH FACILITY/SITE

MARK ONLY ONE ITEM	<input type="checkbox"/> 1 NEW PERMIT	<input type="checkbox"/> 3 RENEWAL PERMIT	<input type="checkbox"/> 5 CHANGE OF INFORMATION	<input checked="" type="checkbox"/> 7 PERMANENTLY CLOSED SITE
	<input type="checkbox"/> 2 INTERIM PERMIT	<input type="checkbox"/> 4 AMENDED PERMIT	<input type="checkbox"/> 6 TEMPORARY SITE CLOSURE	

I. FACILITY/SITE INFORMATION & ADDRESS — (MUST BE COMPLETED)

FACILITY/SITE NAME D & J SERVICES		CARE OF ADDRESS INFORMATION JOE RILEY		
ADDRESS 1108 S. FOWLER AVE		NEAREST CROSS STREET	<input checked="" type="checkbox"/> Box to indicate <input checked="" type="checkbox"/> CORPORATION <input type="checkbox"/> INDIVIDUAL	<input type="checkbox"/> PARTNERSHIP <input type="checkbox"/> LOCAL-AGENCY <input type="checkbox"/> COUNTY-AGENCY <input type="checkbox"/> STATE-AGENCY <input type="checkbox"/> FEDERAL-AGENCY
CITY NAME FRESNO		STATE CA	ZIP CODE 93725	SITE PHONE #, WITH AREA CODE
TYPE OF BUSINESS: <input type="checkbox"/> 1 GAS STATION <input type="checkbox"/> 2 DISTRIBUTOR <input type="checkbox"/> 3 FARM <input checked="" type="checkbox"/> 5 OTHER		<input type="checkbox"/> 4 PROCESSOR	<input checked="" type="checkbox"/> Box if INDIAN RESERVATION or TRUST LANDS <input type="checkbox"/>	EPA ID #
		# of TANKs AT THIS SITE 0		
EMERGENCY CONTACT PERSON (PRIMARY)		EMERGENCY CONTACT PERSON (SECONDARY)		
DAYS: NAME (LAST, FIRST)		PHONE # WITH AREA CODE		DAYS: NAME (LAST, FIRST)
NIGHTS: NAME (LAST, FIRST)		PHONE # WITH AREA CODE		PHONE # WITH AREA CODE

II. PROPERTY OWNER INFORMATION & ADDRESS — (MUST BE COMPLETED)

NAME SAME AS I		CARE OF ADDRESS INFORMATION		
MAILING or STREET ADDRESS		<input checked="" type="checkbox"/> Box to indicate <input type="checkbox"/> CORPORATION <input type="checkbox"/> INDIVIDUAL	<input type="checkbox"/> PARTNERSHIP <input type="checkbox"/> LOCAL-AGENCY <input type="checkbox"/> COUNTY-AGENCY	<input type="checkbox"/> STATE-AGENCY <input type="checkbox"/> FEDERAL-AGENCY
CITY NAME		STATE	ZIP CODE	PHONE #, WITH AREA CODE

III. TANK OWNER INFORMATION & ADDRESS — (MUST BE COMPLETED)

NAME SAME AS I		CARE OF ADDRESS INFORMATION		
MAILING or STREET ADDRESS		<input checked="" type="checkbox"/> Box to indicate <input type="checkbox"/> CORPORATION <input type="checkbox"/> INDIVIDUAL	<input type="checkbox"/> PARTNERSHIP <input type="checkbox"/> LOCAL-AGENCY <input type="checkbox"/> COUNTY-AGENCY	<input type="checkbox"/> STATE-AGENCY <input type="checkbox"/> FEDERAL-AGENCY
CITY NAME		STATE	ZIP CODE	PHONE #, WITH AREA CODE

IV. LEGAL NOTIFICATION AND BILLING ADDRESS

CHECK ONE (1) BOX INDICATING WHICH ABOVE ADDRESS SHOULD BE USED FOR BOTH LEGAL NOTIFICATION AND BILLING: I. II. III.

THIS FORM HAS BEEN COMPLETED UNDER PENALTY OF PERJURY, AND TO THE BEST OF MY KNOWLEDGE, IS TRUE AND CORRECT.

APPLICANT'S NAME (PRINTED & SIGNATURE)	DATE
----------------------------------------	------

LOCAL AGENCY USE ONLY

COUNTY # 10	JURISDICTION #	AGENCY #	FACILITY ID #	# of TANKS at SITE 0009
CURRENT LOCAL AGENCY FACILITY ID # 88028		APPROVED BY NAME Johann F. Gm...		PHONE # WITH AREA CODE 445-3271 (201)
PERMIT NUMBER	PERMIT APPROVAL DATE	PERMIT EXPIRATION DATE		
LOCATION CODE	CENSUS TRACT #	SUPERVISOR-DISTRICT CODE	BUSINESS PLAN FILED YES <input type="checkbox"/> NO <input type="checkbox"/>	DATE FILED
CHECK #	PERMIT AMOUNT	SURCHARGE AMOUNT	FEE CODE	RECEIPT #
				BY:

THIS FORM MUST BE ACCOMPANIED BY AT LEAST (1) OR MORE TANK PERMIT FORM 'B' APPLICATION(S), UNLESS THIS IS A CHANGE OF SITE INFORMATION ONLY.
FORM A (3-2-88)

FILE COPY



FORM 'B': TANK

UNDERGROUND STORAGE TANK PROGRAM TANK PERMIT APPLICATION INFORMATION

COMPLETE A SEPARATE FORM WITH THE FOLLOWING INFORMATION FOR EACH TANK.

MARK ONLY ONE ITEM: 1 NEW PERMIT, 2 INTERIM PERMIT, 3 RENEWAL PERMIT, 4 AMENDED PERMIT, 5 CHANGE OF INFORMATION, 6 TEMPORARY TANK CLOSURE, 7 PERMANENTLY CLOSED TANK, 8 TANK REMOVED

FACILITY/SITE NAME WHERE TANK IS INSTALLED: DRY SERVICES FARM TANK - YES NO

I. TANK DESCRIPTION COMPLETE ALL ITEMS - IF UNKNOWN - SO SPECIFY

A. OWNERS TANK ID # UNKNOWN B. MANUFACTURED BY: UNKNOWN C. YEAR INSTALLED: 1984 D. TANK CAPACITY IN GALLONS: 4,000

II. TANK CONTENTS IF (A.1), IS MARKED, COMPLETE ITEM C. IF (A.1), IS NOT MARKED, COMPLETE ITEM D.

A. 1 MOTOR VEHICLE FUEL, 2 PETROLEUM, 3 CHEMICAL PRODUCT, 4 OIL, 5 HAZARDOUS, 80 EMPTY, 95 UNKNOWN B. 1 PRODUCT, 2 WASTE C. 1 UNLEADED, 2 LEADED, 3 DIESEL, 4 GASAHOL, 5 JET FUEL, 6 AVIATION GAS, 7 METHANOL, 99 OTHER D. IF NOT MOTOR VEHICLE FUEL, ENTER NAME OF HAZARDOUS SUBSTANCE STORED & C.A.S. #

III. TANK CONSTRUCTION MARK ONE ITEM ONLY IN BOX A, B, C, & D

A. TYPE OF SYSTEM: 1 DOUBLE WALLED, 2 SINGLE WALLED, 3 SINGLE WALLED WITH EXTERIOR LINER, 4 SECONDARY CONTAINMENT, 95 UNKNOWN, 99 OTHER B. TANK MATERIAL: 1 STEEL/IRON, 2 STAINLESS STEEL, 3 FIBERGLASS, 4 STEEL CLAD W/FIBERGLASS REINFORCED PLASTIC, 5 CONCRETE, 6 POLYVINYL CHLORIDE, 7 ALUMINUM, 8 100% METHANOL COMPATIBLE FRP, 9 BRONZE, 10 GALVANIZED STEEL, 95 UNKNOWN, 99 OTHER C. INTERIOR LINING: 1 RUBBER LINED, 2 ALKYD LINING, 3 EPOXY LINING, 4 PHENOLIC LINING, 5 GLASS LINING, 6 UNLINED, 95 UNKNOWN, 99 OTHER D. CORROSION PROTECTION: 1 POLYETHYLENE WRAP, 2 TAR OR ASPHALT, 3 VINYL WRAP, 4 FIBERGLASS REINFORCED PLASTIC, 5 CATHODIC PROTECTION, 91 NONE, 95 UNKNOWN, 99 OTHER

IV. PIPING INFORMATION CIRCLE A IF ABOVE GROUND, U IF UNDERGROUND, BOTH IF APPLICABLE

A. SYSTEM TYPE: 1 SUCTION, 2 PRESSURE, 3 GRAVITY, 91 NONE, 95 UNKNOWN, 99 OTHER B. CONSTRUCTION: 1 SINGLE WALLED, 2 DOUBLE WALLED, 3 LINED TRENCH, 91 NONE, 95 UNKNOWN, 99 OTHER C. MATERIAL: 1 STEEL/IRON, 2 STAINLESS STEEL, 3 POLYVINYL CHLORIDE (PVC), 4 FIBERGLASS PIPE, 5 ALUMINUM, 6 CONCRETE, 7 STEEL CLAD W/FRP, 8 100% METHANOL COMPATIBLE FRP, 9 GALVANIZED STEEL, 95 UNKNOWN, 99 OTHER

V. LEAK DETECTION SYSTEM CIRCLE P FOR PRIMARY, OR S FOR SECONDARY, A PRIMARY LEAK DETECTION SYSTEM MUST BE CIRCLED.

P S 1 VISUAL CHECK, P S 2 INVENTORY RECONCILIATION, P S 3 VADOSE WELLS, P S 4 ELECTRONIC MONITOR, P S 5 GROUND WATER MONITORING WELLS, P S 6 PRECISION TESTING, P S 7 PRESSURE TESTING, P S 91 NONE, P S 95 UNKNOWN, P S 99 OTHER

VI. INFORMATION ON TANK PERMANENTLY CLOSED IN PLACE

1. ESTIMATED DATE LAST USED (MO/YR) 2. ESTIMATED QUANTITY OF SUBSTANCE REMAINING IN GALLONS 3. WAS TANK FILLED WITH INERT MATERIAL? YES NO

THIS FORM HAS BEEN COMPLETED UNDER PENALTY OF PERJURY, AND TO THE BEST OF MY KNOWLEDGE, IS TRUE AND CORRECT.

APPLICANT'S NAME (PRINTED & SIGNATURE) DATE

LOCAL AGENCY USE ONLY

COUNTY # 10 JURISDICTION # AGENCY # FACILITY ID # TANK ID # CURRENT LOCAL AGENCY FACILITY ID # 88028 APPROVED BY NAME Telephone F. Comer 445-3271(2009) PERMIT NUMBER PERMIT APPROVAL DATE PERMIT EXPIRATION DATE CHECK # PERMIT AMOUNT SURCHARGE AMT. FEE CODE RECEIPT # BY:

NO 20061



FORM 'B':
TANK

UNDERGROUND STORAGE TANK PROGRAM
TANK PERMIT APPLICATION INFORMATION

COMPLETE A SEPARATE FORM WITH THE FOLLOWING INFORMATION FOR EACH TANK.

MARK ONLY ONE ITEM	<input type="checkbox"/> 1 NEW PERMIT	<input type="checkbox"/> 3 RENEWAL PERMIT	<input type="checkbox"/> 5 CHANGE OF INFORMATION	<input type="checkbox"/> 7 PERMANENTLY CLOSED TANK
	<input type="checkbox"/> 2 INTERIM PERMIT	<input type="checkbox"/> 4 AMENDED PERMIT	<input type="checkbox"/> 6 TEMPORARY TANK CLOSURE	<input checked="" type="checkbox"/> 8 TANK REMOVED

FACILITY/SITE NAME WHERE TANK IS INSTALLED: D93 SERVICES FARM TANK - YES NO

I. TANK DESCRIPTION COMPLETE ALL ITEMS - IF UNKNOWN - SO SPECIFY

A. OWNERS TANK ID # <u>UNKNOWN</u>	B. MANUFACTURED BY: <u>UNKNOWN</u>
C. YEAR INSTALLED <u>1982</u>	D. TANK CAPACITY IN GALLONS: <u>675</u>

II. TANK CONTENTS IF (A.1), IS MARKED, COMPLETE ITEM C. IF (A.1), IS NOT MARKED, COMPLETE ITEM D.

A. <input checked="" type="checkbox"/> 1 MOTOR VEHICLE FUEL <input type="checkbox"/> 2 PETROLEUM <input type="checkbox"/> 3 CHEMICAL PRODUCT <input type="checkbox"/> 4 OIL <input type="checkbox"/> 5 HAZARDOUS <input type="checkbox"/> 80 EMPTY <input type="checkbox"/> 95 UNKNOWN	B. <input checked="" type="checkbox"/> 1 PRODUCT <input type="checkbox"/> 2 WASTE	C. <input type="checkbox"/> 1 UNLEADED <input type="checkbox"/> 2 LEADED <input type="checkbox"/> 3 DIESEL <input type="checkbox"/> 4 GASAHOL <input type="checkbox"/> 5 JET FUEL <input type="checkbox"/> 6 AVIATION GAS <input type="checkbox"/> 7 METHANOL <input checked="" type="checkbox"/> 99 OTHER (DESCRIBE IN ITEM D, BELOW)
D. IF NOT MOTOR VEHICLE FUEL, ENTER NAME OF HAZARDOUS SUBSTANCE STORED & C.A.S. # <u>Gasoline</u>		C.A.S. #:

III. TANK CONSTRUCTION MARK ONE ITEM ONLY IN BOX A, B, C, & D

A. TYPE OF SYSTEM	<input type="checkbox"/> 1 DOUBLE WALLED	<input type="checkbox"/> 3 SINGLE WALLED WITH EXTERIOR LINER	<input checked="" type="checkbox"/> 95 UNKNOWN
	<input type="checkbox"/> 2 SINGLE WALLED	<input type="checkbox"/> 4 SECONDARY CONTAINMENT	<input type="checkbox"/> 99 OTHER
B. TANK MATERIAL	<input type="checkbox"/> 1 STEEL/IRON	<input type="checkbox"/> 2 STAINLESS STEEL	<input type="checkbox"/> 3 FIBERGLASS
	<input type="checkbox"/> 5 CONCRETE	<input type="checkbox"/> 6 POLYVINYL CHLORIDE	<input type="checkbox"/> 7 ALUMINUM
	<input type="checkbox"/> 9 BRONZE	<input type="checkbox"/> 10 GALVANIZED STEEL	<input checked="" type="checkbox"/> 95 UNKNOWN
			<input type="checkbox"/> 8 100% METHANOL COMPATIBLE FRP
			<input type="checkbox"/> 99 OTHER
C. INTERIOR LINING	<input type="checkbox"/> 1 RUBBER LINED	<input type="checkbox"/> 2 ALKYD LINING	<input type="checkbox"/> 3 EPOXY LINING
	<input type="checkbox"/> 5 GLASS LINING	<input type="checkbox"/> 6 UNLINED	<input type="checkbox"/> 4 PHENOLIC LINING
	<input type="checkbox"/> IS LINING MATERIAL COMPATIBLE WITH 100% METHANOL? YES <input type="checkbox"/> NO <input type="checkbox"/>		<input checked="" type="checkbox"/> 95 UNKNOWN
			<input type="checkbox"/> 99 OTHER
D. CORROSION PROTECTION	<input type="checkbox"/> 1 POLYETHYLENE WRAP	<input type="checkbox"/> 2 TAR OR ASPHALT	<input type="checkbox"/> 3 VINYL WRAP
	<input type="checkbox"/> 5 CATHODIC PROTECTION	<input type="checkbox"/> 91 NONE	<input type="checkbox"/> 4 FIBERGLASS REINFORCED PLASTIC
		<input checked="" type="checkbox"/> 95 UNKNOWN	<input type="checkbox"/> 99 OTHER

IV. PIPING INFORMATION CIRCLE A IF ABOVE GROUND, U IF UNDERGROUND, BOTH IF APPLICABLE

A. SYSTEM TYPE	<input checked="" type="checkbox"/> A <input checked="" type="checkbox"/> U 1 SUCTION	<input checked="" type="checkbox"/> A <input checked="" type="checkbox"/> U 2 PRESSURE	<input checked="" type="checkbox"/> A <input checked="" type="checkbox"/> U 3 GRAVITY	<input checked="" type="checkbox"/> A <input checked="" type="checkbox"/> U 91 NONE	<input checked="" type="checkbox"/> A <input checked="" type="checkbox"/> U 95 UNKNOWN	<input checked="" type="checkbox"/> A <input checked="" type="checkbox"/> U 99 OTHER
B. CONSTRUCTION	<input checked="" type="checkbox"/> A <input checked="" type="checkbox"/> U 1 SINGLE WALLED	<input checked="" type="checkbox"/> A <input checked="" type="checkbox"/> U 2 DOUBLE WALLED	<input checked="" type="checkbox"/> A <input checked="" type="checkbox"/> U 3 LINED TRENCH	<input checked="" type="checkbox"/> A <input checked="" type="checkbox"/> U 91 NONE	<input checked="" type="checkbox"/> A <input checked="" type="checkbox"/> U 95 UNKNOWN	<input checked="" type="checkbox"/> A <input checked="" type="checkbox"/> U 99 OTHER
C. MATERIAL	<input checked="" type="checkbox"/> A <input checked="" type="checkbox"/> U 1 STEEL/IRON	<input checked="" type="checkbox"/> A <input checked="" type="checkbox"/> U 2 STAINLESS STEEL	<input checked="" type="checkbox"/> A <input checked="" type="checkbox"/> U 3 POLYVINYL CHLORIDE (PVC)	<input checked="" type="checkbox"/> A <input checked="" type="checkbox"/> U 4 FIBERGLASS PIPE	<input checked="" type="checkbox"/> A <input checked="" type="checkbox"/> U 91 NONE	
	<input checked="" type="checkbox"/> A <input checked="" type="checkbox"/> U 5 ALUMINUM	<input checked="" type="checkbox"/> A <input checked="" type="checkbox"/> U 6 CONCRETE	<input checked="" type="checkbox"/> A <input checked="" type="checkbox"/> U 7 STEEL CLAD W/FRP	<input checked="" type="checkbox"/> A <input checked="" type="checkbox"/> U 8 100% METHANOL COMPATIBLE FRP		
	<input checked="" type="checkbox"/> A <input checked="" type="checkbox"/> U 9 GALVANIZED STEEL	<input checked="" type="checkbox"/> A <input checked="" type="checkbox"/> U 95 UNKNOWN	<input checked="" type="checkbox"/> A <input checked="" type="checkbox"/> U 99 OTHER			

V. LEAK DETECTION SYSTEM CIRCLE P FOR PRIMARY, OR S FOR SECONDARY, A PRIMARY LEAK DETECTION SYSTEM MUST BE CIRCLED.

<input checked="" type="checkbox"/> P <input checked="" type="checkbox"/> S 1 VISUAL CHECK	<input checked="" type="checkbox"/> P <input checked="" type="checkbox"/> S 2 INVENTORY RECONCILIATION	<input checked="" type="checkbox"/> P <input checked="" type="checkbox"/> S 3 VADOSE WELLS	<input checked="" type="checkbox"/> P <input checked="" type="checkbox"/> S 4 ELECTRONIC MONITOR	<input checked="" type="checkbox"/> P <input checked="" type="checkbox"/> S 5 GROUND WATER MONITORING WELLS
<input checked="" type="checkbox"/> P <input checked="" type="checkbox"/> S 6 PRECISION TESTING	<input checked="" type="checkbox"/> P <input checked="" type="checkbox"/> S 7 PRESSURE TESTING	<input checked="" type="checkbox"/> P <input checked="" type="checkbox"/> S 91 NONE	<input checked="" type="checkbox"/> P <input checked="" type="checkbox"/> S 95 UNKNOWN	<input checked="" type="checkbox"/> P <input checked="" type="checkbox"/> S 99 OTHER

VI. INFORMATION ON TANK PERMANENTLY CLOSED IN PLACE

1. ESTIMATED DATE LAST USED (MO/YR)	2. ESTIMATED QUANTITY OF SUBSTANCE REMAINING IN GALLONS	3. WAS TANK FILLED WITH INERT MATERIAL? <input type="checkbox"/> YES <input type="checkbox"/> NO
-------------------------------------	---------------------------------------------------------	--------------------------------------------------------------------------------------------------

THIS FORM HAS BEEN COMPLETED UNDER PENALTY OF PERJURY, AND TO THE BEST OF MY KNOWLEDGE, IS TRUE AND CORRECT.

APPLICANT'S NAME (PRINTED & SIGNATURE)	DATE
----------------------------------------	------

LOCAL AGENCY USE ONLY

COUNTY # <u>10</u>	JURISDICTION #	AGENCY #	FACILITY ID #	TANK ID #
CURRENT LOCAL AGENCY FACILITY ID # <u>88026</u>	APPROVED BY NAME <u>Johanna F. (over 445-3271 (209)</u>	PHONE # WITH AREA CODE	PERMIT NUMBER	PERMIT APPROVAL DATE
PERMIT EXPIRATION DATE	CHECK #	PERMIT AMOUNT	SURCHARGE AMT.	FEE CODE
RECEIPT #	BY:			

NO 26660

February 12, 1988

Mr. Joe Riley
D & J SERVICES
1108 S. Fowler Ave.
Fresno, CA 93725

Subject: Soil Sample
Site: 1108 S. Fowler Ave.
APN:

Mr. Riley,

The Fresno County Health Department has reviewed the report submitted for chemical soil analysis conducted at the above address.

We concur with the results and conclusions of this report based solely on its scope, procedures, and findings submitted by TWINING LABS.

The excavation may now be properly backfilled.

Very truly yours,

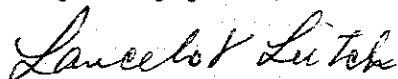

Lancelot Leitch, R.S.
Environmental Health Analyst

LL:emr

PERM

FRESNO COUNTY HEALTH DEPARTMENT
UNDERGROUND TANK PROGRAM
P. O. BOX 11867
FRESNO, CA 93775

PERMIT TO PERMANENTLY
ABANDON UNDERGROUND STORAGE TANK(S)

TYPE OF ABANDONMENT (Fill out one Application per Facility)

Abandon In Place Abandon/Remove Removal Date 1-2-88 CT APN _____
 Facility Name Joe Riley I.D.# 880210-2
 Facility Address 1108 So Fowler City Fresno
 Owner/Operator Joe Riley Telephone _____
 Address 1108 So Fowler City Fresno Zip 93727
 Tank Removal Contractor NONE (SELF) CA License No. _____
 Address _____ Zip _____ Telephone _____
 Tank Destination 3259 So Elm Hwy 41
 Final Tank Disposition Used as above ground tanks
 Samples Taken By: _____ Firm: _____
 Permit Approved By: J. Rivera Date: 1/19/88

Permit #	Size	Product	Age of Tank	Previously Stored Material
<u>1030</u>	<u>675</u>	<u>Gas</u>	<u>6 years</u>	<u>Gas</u>
<u>1031</u>	<u>4006</u>	<u>Diesel</u>	<u>4 years</u>	<u>Diesel</u>

CONDITIONS OF ABANDONMENT

1. If the tanks are to be REMOVED FROM THE SITE, soil samples shall be obtained under the direction of an approved professional engineer, geologist, authorized representative of a California State approved by this office. Sample numbers, locations and consultant must be approved by this office prior to commencement.
2. 48 Hour advance notice shall be given to Fresno County Environmental Health Officer prior to initiating excavation.
3. All residual liquid, solids, or sludges shall be removed and the tank purged with dry ice at the rate of 15 lbs. per 1,000 gallon capacity prior to excavation.
4. All associated piping shall be removed from the underground soil.
5. This permit shall be onsite during excavation.
6. This permit shall accompany the tank(s) to the final destination, shall be signed and dated by all parties listed below and returned to this office within five (5) days upon final destination.
7. Permittee shall contact the local Fire Department prior to initiating abandonment procedures.
8. If the tanks are to be ABANDONED IN PLACE and BACKFILLED, a written proposal for soil analysis shall be submitted to this office by a qualified soils consultant and the existence of the in place tank and fittings shall be recorded on the property deed using the enclosed form.

OWNER: Joe Riley DATE: 1-19-88
 CONTRACTOR: NONE DATE: 1-19-88
 DESTINATION: Dirg Soc / Com'l Tank DATE: 1-19-88



The Twining Laboratories, Inc.

Since 1898

Geotechnical and Environmental Consultants • Engineering and Chemical Laboratories

February 8, 1988

TL 488-0044-00

For: D & J Services
1108 S. Fowler Ave.
Fresno, California 93725

Attention: Mr. Joe Riley

Project: 1108 S. FOWLER AVE.
FRESNO, CALIFORNIA

Subject: Underground Storage Tank - Sampling and Analysis

This report presents the analytical results of the soil sample retrieved from the excavation resulting from the removal of an underground fuel storage tank. The product stored in the tank and the capacity of the tank are unknown. Attached to the report is a copy of the chain-of-custody form.

The scope of our testing was authorized by Mr. Joe Riley, owner of D & J Services.

Project Description

The project consists of sampling and analyzing the soils at the former location of the underground storage tank at the above-referenced project site.

Sampling Procedure

The soil samples were obtained by Mr. Randy Stephenson of our firm on January 21, 1988. The samples were retrieved from a depth of approximately 3 feet below the bottom of the former tank location. The locations and depths were specified by Mr. Lance Leitch with the Fresno County Environmental Health Department. The soil samples were retrieved by hand augering to the desired depth and retrieving soil using the hand augering equipment. The soil was then transferred to pre-cleaned glass jars with teflon-lined lids and immediately packed in ice for shipment to the laboratory. The samples were clearly identified and banded with shipping seals. The samples retrieved in the field were brought to our facility in Fresno, California on January 21, 1988.

2527 Fresno Street • P.O. Box 1472
Fresno, California 93716 • (209) 268-7021

1405 Granite Lane, Suite 1
Modesto, California 95351 • (209) 523-0994

9401 West Goshen Avenue
Visalia, California 93291 • (209) 651-2190

5301 Office Park Drive, Suite 310
Bakersfield, California 93309 • (805) 322-5216

1108 S. Fowler Avenue
Fresno, California

TL 488-0044-00
Page 2

Test Methods

The soil samples retrieved from the project site were analyzed for the following constituents using the listed EPA methods.

Benzene, Toluene, Xylenes SW-846: Methods 5020, 8020
Total Hydrocarbons SW-846: Methods 5020, 8015

RESULTS OF SOIL SAMPLE ANALYSIS

Date Sampled: 1-21-88

Date Received: 1-21-88

<u>Sample Number and Depth</u>	<u>Benzene mg/kg</u>	<u>Toluene mg/kg</u>	<u>Xylenes mg/kg</u>	<u>TH-1 mg/kg</u>	<u>TH-2 mg/kg</u>	<u>Date Analyzed</u>
S-1, 9 Feet	NA	NA	NA	NA	ND	1-23-88
S-2, 9 Feet	ND	ND	ND	ND	NA	1-23-88
MDL	0.05	0.05	0.20	0.5	0.5	

MDL = Method Detection Limit.
mg/kg = Milligrams per Kilogram (parts per million).
TH-1 = Total Hydrocarbons (reference standard: gasoline).
TH-2 = Total Hydrocarbons (reference standard: diesel).
ND = None Detected At or Above the MDL.
NA = Not Analyzed.

The Twining Laboratories, Inc.

Fresno Modesto Visalia Bakersfield

1108 S. Fowler Avenue
Fresno, California

TL 488-0044-00
Page 3

If you should have any questions regarding the information contained in this report, please do not hesitate to contact our office.

Sincerely,

THE TWINING LABORATORIES

Dale S. Stanton

Dale S. Stanton
Project Engineer
Environmental Engineering Department

DSS/tc

- 1 c herewith
- 1 c Fresno County Environmental Health Department
Attn: Mr. Lance Leitch
- 1 c Parker McCants and Company
Attn: Mr. Gary Kittredge

The Twining Laboratories, Inc.

Fresno Modesto Visalia Bakersfield

The Twining Laboratories, Inc.

CHAIN OF CUSTODY RECORD

Project No. D + J Services

Date/Time Sampled 1-21-88 / 14:00

Affiliation of Sampler/Shipper Twining Laboratories, Inc.

Address 2527 Fresno St., Fresno, CA 93716 268-7021
Number Street City State Zip Telephone

Collector's Name R.K. Stephenson Signature R.K. Stephenson

Transported By R.K. Stephenson Date Shipped 1-21-88

Sample Receiver _____

Address _____

Date/Time Received _____

Comments Results to R.K. Stephenson

Collector's Sample No.	Sample Description	Analysis Requested
<u>002</u>	<u>Soil</u>	<u>TH (Diesel)</u>
<u>003</u>	<u>Soil</u>	<u>BTX, TH (Gasoline)</u>
_____	_____	_____
_____	_____	_____
_____	_____	_____
_____	_____	_____
_____	_____	_____
_____	_____	_____

Chain of Possession:

1. <u>R.K. Stephenson</u> Signature	<u>Twining Laboratories, Inc.</u> Affiliation	<u>1-21-88</u> Inclusive Dates
2. <u>M. L. Willbank</u> Signature	<u>TL</u> Affiliation	<u>1-21-88</u> Inclusive Dates
3. _____ Signature	_____ Affiliation	_____ Inclusive Dates
4. _____ Signature	_____ Affiliation	_____ Inclusive Dates



QUALIFICATIONS

JIM VUE, GIT

STAFF GEOLOGIST

EDUCATION

BS, Geology, California State University, Fresno

CERTIFICATION

CA, Geologist-in-Training (GIT), No. 815
OSHA 40 Hour HAZWOPER Training
Title 22 Drinking Water Certified Water Sampler

PROFILE

Mr. Jim Vue has more than five years of environmental engineering experience in California. He has conducted Phase I Environmental Site Assessment (ESA) throughout California and Phase II ESA, and other environmental sampling throughout the Central Valley. His duties include project coordination, sampling, logging, and report preparation. In addition, Mr. Vue is also proficient in geotechnical logging, sampling, and report preparation.

RELEVANT EXPERIENCE

BEDROSIAN TRUCK SERVICE, FRESNO

Staff Geologist | Mr. Vue served as Staff Geologist for the Bedrosian Truck Service Project. The scope of services for this project included the removal of underground storage tanks and impacted soils, collection of subsurface soil samples, and installation, monitoring, and removal of groundwater wells. His duties included project coordination, permitting, groundwater sampling, soil sampling, and report preparation.

MERCED COUNTY REGIONAL WASTE AUTHORITY, MERCED

Staff Geologist | Mr. Vue served as Staff Geologist for the Geotechnical Investigation for the Merced County Regional Waste Authority Project (RWA). The scope of services included geotechnical investigation for the design of an expansion at the Merced County RWA. Mr. Vue's duties consisted of project coordination, geotechnical logging and sampling, as well as report preparation.

VALLEY CHILDREN HOSPITAL MEDICAL OFFICE, MERCED

Staff Geologist | Mr. Vue served as a Staff Geologist for the Phase I Environmental Site Assessment for the Valley Children Hospital Medical Office project. Mr. Vue's duties consisted of project coordination, records request, interviews, and report preparation.

JOSUE MONTES | PRINCIPAL GEOTECHNICAL ENGINEER

EDUCATION

BS, Civil Engineering, University of Santo Tomas, Philippines, 1983

LICENSE / REGISTRATION

(CA) Licensed Professional Engineer
#C52610
(CA) Licensed Geotechnical Engineer
#G2904

Mr. Josue Montes has more than 29 years of extensive geotechnical assessment, engineering, construction inspections, and materials testing experience in California with successful leadership roles. His duties include proposal preparation, project management, engineering, and completion of various projects from pre-design to detailed design, materials testing, and construction monitoring. His responsibilities also include business development and project proposal preparation and review, staff mentoring and training, preparation of geotechnical reports, plan details, and geotechnical related specifications. Josue is experienced in managing and performing challenging geotechnical ground investigations, earthwork design and structure foundations, site-specific evaluation of seismic ground motions, and liquefaction and landslide hazard assessments.

RELEVANT PROJECT INVOLVEMENT / EXPERIENCE

AVENUE 7 1/2 BRIDGE, FIREBAUGH

Project Engineer | Mr. Montes served as Project Engineer for the Avenue 7 1/2 Bridge Project. Construction consisted of large diameter deep foundations and of the bridge substructure and superstructure. The bridge consisted of two-span bridge decks, approximately 40 foot wide with pedestrian sidewalks of both sides of the superstructure. His duties included construction inspection and testing of drilling, inspection and monitoring of drilling fluid / slurry, concrete pouring, and post construction testing of concrete poured using gamma-gamma testing.

MAIN STREET BRIDGE, PORTERVILLE

Project Engineer | Mr. Montes served as Project Engineer for the Main Street Bridge Project. The construction consisted of a new 40-foot wide concrete two-span bridge supported on large diameter reinforced concrete piers (CIDH's), on Main Street crossing Tule River. Josue's primary responsibilities included inspections and monitoring of construction of large-diameter CIDH's, its sub-structure (bents and abutments).

CALIFORNIA HIGH SPEED RAIL CP 2-3, LOS ANGELES

Project Manager | Mr. Montes provided Project Management services for the California Speed Rail CP 2-3 Project. The contract includes approximately 65 miles of construction, including embankment, overcrossings / bridges, viaducts, and associated railway / track structures. As the Quality Control laboratory for the project, tasks included materials sampling and testing as required by the project. Sampling of potential borrow sites, prepared embankment subgrade, concrete batching, plate (eV2) testing, nuclear and sand cone testing, lightweight deflectometer tests (LWD), and AASHTO classification of soils. Primary responsibilities include oversight of geotechnical tasks required by the High Speed Rail Contract Package 2-3. Geotechnical tasks included managing laboratory, evaluation of potential borrow sites, haul roads, task coordination, and oversight of field testing (nuke gauge, sand cone, plate test/eV2, LWD or lightweight deflectometer, grounding test).

WESTSIDE PARKWAY, BAKERSFIELD

Senior Engineer | Mr. Montes served as a Senior Engineer for the Westside Parkway Project. The project included a series of overcrossings and undercrossings along the Westside Parkway alignment located north of the Kern River, west of SR-58. His responsibilities included preparation of laboratory tests on collected soils samples from the field exploration, preparation and review of the foundation engineering report for Caltrans review.

DOLLAR GENERAL STORES, INLAND EMPIRE UTILITIES AGENCY

Geotechnical Engineer-of-Record | Mr. Montes provided geotechnical engineer services for the design and construction of Dollar General Stores in various locations throughout California. The project consisted of single-story masonry and steel commercial buildings on shallow foundations. Different locations required careful evaluation of on-site soils and import soils prior to construction. As the geotechnical-engineer-of-record, his responsibilities included preparation of scope of work for field exploration for geotechnical / foundation investigation in various geographical areas and varying geological deposits. Preparation of laboratory testing of subsurface soils and writing and finalizing of geotechnical investigation reports.

KAWEAH DELTA HOSPITAL, VISALIA

Project Engineer | Mr. Montes served as Project Engineer for the Kaweah Delta Hospital Project. Construction included installation of deep foundations and a rigid grade beam system as support of a multi-story concrete-frame building. His responsibilities included oversight of monitoring and inspections of over 100 reinforced drilled concrete piers at various elevations.

CENTURY 21 OFFICE BUILDING, CALIFORNIA

Project Engineer | Mr. Montes services as Project Engineer for the Century 21 Office Building Project. The project consisted primarily of a high rise building supported on driven pre-stressed square concrete piles. The project included subterranean parking levels. and construction included a Pile Driving Analysis (PDA) program prior to pile production. Josue's duties included oversight of PDA and re-evaluation of pile design. Also monitoring and inspection of production pile driving and evaluation post driving of piles.

PERFORMANCE VENUE, LASED (RAMS STADIUM), LOS ANGELES

Geotechnical Engineer-of-Record | Mr. Montes services as Geotechnical Engineer-of-Record for the Performance Venue project located at the RAMS stadium. The project consisted of construction of a multi-use dome facility adjoining the professional football Los Angeles Rams home playing arena. This project also consisted of a multi-level structure, including a performance / concert, multiple shops, and associated structures, supported mainly of mat foundations. Primary responsibilities included review and evaluation of an existing geotechnical report prepared by others, engineering of foundations based on the available data, and preparation of a foundation engineering report for the planned structure. Josue responded to review comments by multiple layers of peer review, and the permitting agency reviews and comments.