

## Exhibit C

# AERIAL MAP

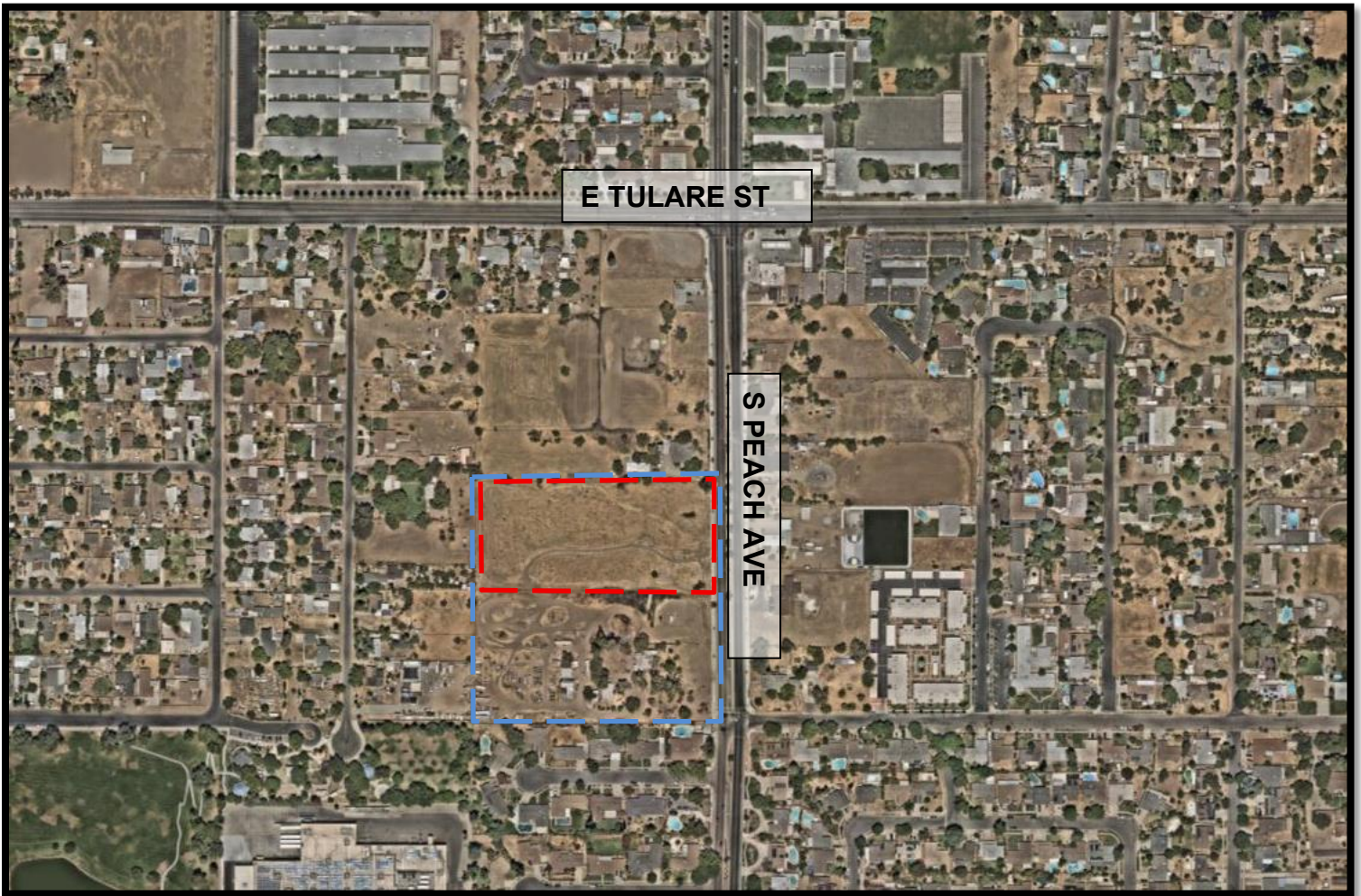

## PLANNING AND DEVELOPMENT DEPARTMENT

### Applications

Annexation Application No. P23-02268  
Pre-zone Application No. P23-02269  
Vesting Tentative Tract Map No. 6432  
Planned Development Permit Application No. P23-03234

### APN:

463-140-01, 463-140-02, 463-140-03, 463-140-04  
South Peach Avenue, between East Tulare  
and East Huntington Avenues



### Zone District

RS-5 (*Single-Family Residential, Medium Density*) & RS-5/ANX (*Single-Family Residential, Medium Density/Annexed Rural Residential Transitional Overlay*)

### Land Use Designation

Medium Density Residential

## LEGEND

-  **T-6432**  
±3.97 acres
-  **Annexation Area**  
±9.46 acres

